# Holstein-Friesian World

UNIVERSITY MICROFILMS 1-51C
313 N. FIRST ST.
ANN ARBOR, MICH.

THE NEWSPAPER OF THE BREED

January 21, 1956

## Senior Females — 1955 All-American

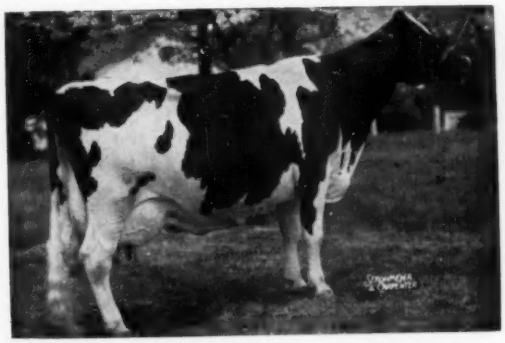

Inka Pietje Veeman — Aged Cow

Gray View B D Skyanne — 4-yr.-old

Lavacres Della Dusty Jo — 3-yr.-old

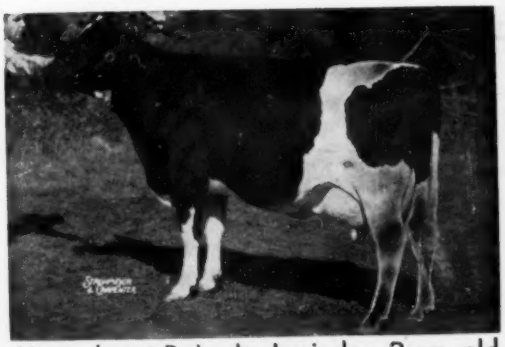

Mooseheart Roburke Lucinda — 2-yr.-old

**IN THIS ISSUE . . . .**

THE 1955 ALL-AMERICAN AWARDS

A NEW PICTURE OF

# Kyland Commander

## (VG—88 POINTS AT 3-YRS.)

He is a son of the Excellent Crescent Beauty Commander.

Crescent Beauty Commander was All-American 2-yr. old of 1951—Res. All-Am. Jr. Yrlg. of 1950 and member of the Res. All-Am. Get of 1952.

Dam of Kyland Commander is Popevale Cascade Amy (VG).

Crescent Beauty Lady Gloria, Excellent, All-American 3-year old of 1949 was the dam of Crescent Beauty Commander who has 3 daughters from 459 to 539 F., 1 EX, 6 VG and 8 GP including the Res. All-Am. 3-yr. old of 1954.

"Amy" has one record of 812 F., and has over 150,000 lbs. M. and 5,000 F.

"Amy" has one EX and 3 VG daughters, 3 living daughters with over 100,000 lbs. M.

The first daughters of Kyland Commander are freshening soon and look most promising.

**Sons of Kyland Commander available up to service age.**

A. R. and H. I. R. Testing • T. B. Accredited; Bangs Certified • Calfhood Vaccinate

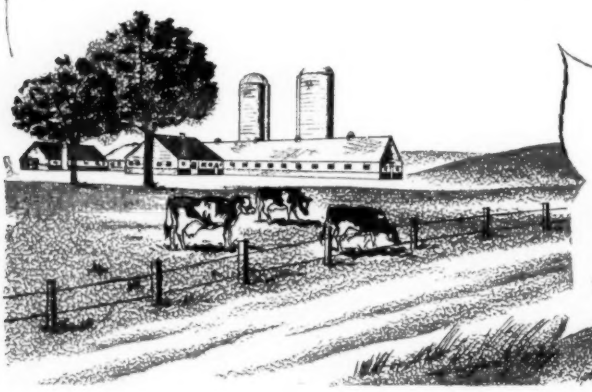

PURE BRED HOLSTEINS

# Kyland

W. D. KYLE, JR. Owner

FRANK CASE, *Manager*
Route 1, Oconomowoc, Wis.

# Osborndale Gayblade — a Son of Gay

**New England Champion Producer**

**QUALITY FOBES ABBEKERK GAY (VG)**

| | | | | | | |
|---|---|---|---|---|---|---|
| 9y | 365 | 3X | 26,857 | 3.7 | 998.9 | AR |
| 8y | 365 | 3X | 30,056 | 3.7 | 1109.8 | AR |
| 6y | 365 | 3X | 29,003 | 3.7 | 1119.4 | AR |
| 4y | 365 | 3X | 24,413 | 3.8 | 931.5 | AR |
| 2y | 365 | 3X | 18,679 | 3.9 | 731.7 | AR |

**Daughter of Winterthur Fobes Great Viscount (VG-GM) from a 24,000-lb. daughter of Winterthur Nebraska Great Quality (VG-SMP).**

## GAYBLADE

**One of Our Junior Sires**
**By CLYDE HILL ROYAL and from GAY**

**TO FEB. 1 EARLVILLE . . .**

1. **A real top heifer bred to Gayblade.** Just a 2-year-old, she is due the middle of February to Osborndale Gayblade. Her sire is another son of Gay, Osborndale Debonair, and she is out of a daughter of Sir Bess Ormsby Burke Fobes (EX-GM) with 603 fat 2y 4.3%.

2. **A November 11, 1955 son of Gayblade** from a first-calf daughter of Clyde Hill Royal. His dam is on test, making a fine 4% record. His 3 next direct maternal dams have 912, 849 and 838 lbs. fat! Here is production backing.

**Osborndale Breeding for Generations**

# OSBORNDALE — Derby, Conn.

— Certified & Accredited —

**FRED M. NICHOLS, Mgr.** **Mrs. W. S. KELLOGG, Owner** **HANS JENSEN, Herdsman**

---

**FOR FUTURE SERVICE**
**AT RUBY ACRES**

# This Intensely Ormsby Bred Bull

**Born June 13, 1955**

**Sire: SIR BESS ORMSBY BURKE FOBES**
**Excellent — Gold Medal Sire**

Highly proven double grandson of Sir Bess Skylark Ormsby Fobes (VG-SMP) from the Excellent All-American Bess Skylark Ormsby Dora with 1064.9 lbs. fat 4.4% 4y 3X. His daughters include:

| | | | | | | |
|---|---|---|---|---|---|---|
| OSB. HILDA FOBES | | | | | | |
| 5-1 | 365 | 3X | 25,270 | 4.1 | 1046.4 | AR |
| OSB. OTILLIA ORMSBY | | | | | | |
| 5-3 | 365 | 3X | 24,648 | 4.1 | 1007.8 | (SA) |
| OSB. HIPPOLYTA ORMSBY | | | | | | |
| 5-1 | 365 | 3X | 21,778 | 4.2 | 910.0 | (SA) |

**Dam: OSBORNDALE ARABELLA ORMSBY**
**Very Good**

| | | | | | | |
|---|---|---|---|---|---|---|
| 5y | 365 | 3X | 24,068 | 3.8 | 916.4 | (SA) |
| 4y | 365 | 3X | 24,052 | 3.6 | 858.5 | AR |
| 3y | 365 | 3X | 19,092 | 3.7 | 712.9 | AR |

She has 4 close crosses to Sir Bess Ormsby May, and is by "May 2d" (VG-GM). Her dam has 848 fat at 5y and a 123,426-lb. total in 5 lactations (two 2X); next dam with 839 fat at 6y. Many other high record members make this an outstanding closely bred family.

# RUBY ACRES — ELKHORN, WISCONSIN

**S. D. RUBY, Owner** **FLOYD PECK, Manager**

Holstein-Friesian World

*The Newspaper of the Breed*

VOL. 53 - NO. 2 JAN. 21, 1956

Established 1904

Combines Holstein-Friesian Register (1886) and Black and White Record (1916)

Published at Lacona, N. Y., on first and third Saturdays of each month by Holstein-Friesian World Inc.

Maurice S. Prescott ..... Editor

Associate Editors: Theodore Prescott, Wm. A. Prescott, Robert H. Hastings, Fay C. Barney, David L. Morrow.

Editorial Assistant: Mabel C. Chase.

Theodore Prescott ..... Adv. Mgr.

Subscription price, U. S. and Canada, $2.00 per year. Foreign, $3.00. First Class Mail subscriptions (U. S. and Canada) $10.00 per year. Air Mail (U.S.) $24.00 per year. Single copies 25 cents.

When changing your subscription to a new address, be sure to give your old address as well as the new.

Advertising rates upon application.

Entered as second class matter, December 16, 1918, at the Post Office at Lacona, New York, under the Act of March 4, 1879.

**FUTURE PUBLICATION DATES**

**February 4, 18; March 3, 17, 1956**

News and advertising forms close 19 days in advance of publication dates.

Telephone Sandy Creek, N. Y., 3301

## THE COVER

We salute our 1955 All-Americans in the senior female classes.

Inka Pietje Veeman—only All-American this year without benefit of the prestige of a Waterloo or Chicago win and coming from "quite a family."

Gray View B D Skyanne—the third successive All-American award for this daughter of an Excellent Gold Medal sire.

Lavacres Della Dusty Jo—promising daughter of an Excellent four times All-American dam and a Gold Medal Excellent sire.

Mooseheart Roburke Lucinda — daughter of an Excellent Gold Medal sire that was himself an All-American in his day.

They head a great all-star cast presented in this issue.

# News of the Trade

**STATE RECORDS**

**Colorado**

Leedora Ultra Crescent Bess 319-9508 (EX) is announced with a new Colorado state record for senior four-year-olds in the 305 day division 3X. Her figures: 18,374 lbs. milk, 3.6%, 666.4 lbs. fat. At the start of this record she was on the show circuit, winning second in the four-year-old class at Waterloo and third at the International and being Honorable Mention All-American four-year-old in 1954. Her Excellent rating carried a score of 94. She made her record both in the show ring and in production for City Park and Brookridge Farms, Denver, Colo. and was a feature of the recent Crescent Beauty-Admiral Sale in which she sold at $1500 for export. She is a daughter of Willow Springs Crescent Joy and her dam Leedora Ultra Man-O-War Bess is also Excellent with a rating of 95.

* * *

Another Colorado state record breaker is City Park Cristy 3551325 (VG) who has set a new record for junior two-year-olds in the 305 day division 3X with production of 15,196 lbs. milk, 3.8%, 584.1 lbs. fat. She is a daughter of Burcris Admiral Pontiac Fayne 1145129 and her dam is Leedora Cristy Crescent Joy 3252234. She also made her record for City Park & Brookridge Farms, Denver, Colo.

* * *

**Illinois**

Silver Moon Man-O-War Sarah 338-0265 is reported as the new Illinois state champion in the ten months division for senior three-year-olds class 2X with a production of 15,501 lbs. milk, 3.9%, 605.9 lbs. fat. She is the daughter of Twelvelms Comet Man-O-War 1068248 and her dam is Lake Breeze Arist Sarah 2902140. Owner Hawthorn Mellody Farms, Libertyville, Ill.

* * *

**Maryland**

A new Maryland state champion regardless of age in the 305 day division 2X is announced for the senior four-year-old B D I Augovdo Aster 3241337. Her figures at this age are 18,506 lbs. milk, 4.4%, 805.7 lbs. fat. She is the daughter of Lauxmont Rag Apple Autocrat 741318 out of B D I Garden Aster 2775942 and was bred and is owned by Dairy Husbandry Research Branch, ARS, Beltsville, Md.

* * *

**Wisconsin**

Pabst Regal Wayne 2669796 (VG) whose yearly record was mentioned on page 6 of our November 5 issue has now qualified her 305 day record for a new state championship in the 3X division. Her record at 8 years 7 months is 26,649 lbs. milk, 3.6%, 969.1 lbs. fat, carrying calf 172 days. She is a daughter of the Gold Medal Sire Pabst Regal 901195 (Ex) and as mentioned in the previous story comes from the same family on the dam's side as both Pabst Regal and Pabst Roamer. Her record for the full year was announced as 30,506 lbs. milk, 1103 lbs. fat, which is a remarkable performance along with this state record in the ten months division in the same lactation. She was bred and is owned by Pabst Farms, Inc., Oconomowoc, Wis.

* * *

**Indiana**

Hokeland Zeldenrust Princess 338-0050 (VG) has set a new Indiana state record in the ten months division for a senior three-year-old 3X with a production of 21,322 lbs. milk, 3.6%, 765.2 lbs. fat. She is a daughter of

## In This Issue . . .

The All-American Awards of 1955 ..... 19
Report on Herd Classification ..... 32
Editorial ..... 34
News & Views from the Association ..... 35
Let's Go Visiting (Cresthaven, Archambault and Gray View) ..... 42
Pennsylvania Farm Show ..... 51
New Gold Medal Sires ..... 70
Holsteins at the Sales ..... 88
Erindale Lady Lauxmont Finishes with 1362 Fat ..... 103
Sale Calendar ..... 106
Index to Advertisers ..... 117

# *May 18 and 19, 1956*

AFTER 42 years Lakefield Farms have been sold for real estate development. We are proud to be one of 11 herds in America which have been continuously on Herd Test for 27 years. We are also proud to be the only herd ever to develop three 1100 lb. fat producers on 2X milking. One of these, Minnow Creek Eden Delight, has made three 1100 lb. records and one over 1200 lbs., and is currently making her fifth yearly record of over 1000 lbs., the only Holstein ever to do it on official test.

"Delight" will be sold, together with her young son, her two cherished daughters, her grandson by Spring Farm Fond Hope that we have been using with such confidence, plus about 160 other animals that we believe you will rate as one of America's leading Holstein herds.

We invite you, wherever you live, from Canada (where several of our most successful Rag Apple foundation animals were bred) to the Latin American countries on the South, to acquaint yourself with the Lakefield herd between now and our dispersal sale date in May. Visit us if you have the opportunity. If you don't, then please write for a catalog which will give the story in pedigree that has made Lakefield one of America's most successful Breeding Establishments.

# LAKEFIELD FARMS

## CLARKSTON, MICHIGAN

**OSCAR WEBBER, Owner** **O. F. FOSTER, Manager** **KENT MATTSON, Herdsman**

**Sale under management of C. B. Smith, Williamston, Michigan**

## A SON FOR SALE

**DIBBLE CRESCENT ROYAL MARIE (VG-86 pts.)**

Marie has a very fine dark colored son born Oct. 16th, 1955 sired by Southwind Crescent Polkadot, the Caravan son out of the "EX" Regier Polkadot Triune Queen.

Marie is a consistent producer, making 500 lbs. fat every year. This last year she had 14,254 milk, 3.7%, and 534.5 fat on 2X. Her dam, also "VG," has over 150,000 lbs. milk.

**Here is a solid pedigree—every dam for generations over 500 lbs. fat and either "VG" or "EX" for type. We'll deliver him to you in February for $275.**

*Southwind*

**Holstein Farm**

**SEGUIN TEXAS**



## COWPHILOSOPHY

**By Mark H. Keeney**

Still high on the "Best Seller" list of books for dairymen. It was written for the dairymen, by a master dairyman, about successful methods of breeding and managing dairy cattle.

First published in 1940, COWPHILOSOPHY was revised in 1944 and is now in its 5th printing. It makes just as much plain cow sense today as the day it was written.

It is a MUST for the dairyman's library.

**Price $3.00 per copy**

**Order from**

**Holstein-Friesian World**

**Lacona New York**


Zeldenrust Korndyke Parthenea 924-264 and out of Hokeland Governor Pauline Echo 2658094 and is owned by C. M. Bottema, Jr., Bridgeport, Ind.

* * *

Another interesting Indiana state record in the C. M. Bottema Jr. herd is reported for Cash-Mar Corrine Rube 3552477 (GP) a daughter of Franlo Gen Treasure Model 1028260 (Ex). In 305 days 3X as a junior two-year-old her record is 17,579 lbs. milk, 3.8% 671.9 lbs. fat, carrying calf 197 days. She was also bred by C. M. Bottema, Jr.

**CONNECTICUT**

Hilltop Farm, owned by Charles Stroh, Suffield, Conn., has just completed a Connecticut state record on Woosterdale Crownhurst Segis (GP). The record is first in the state fat list for the sr-4-yr-old, 2X, 305 day division. Carrying calf 182 days, she made 15,547 milk, 4.7%, and 727.7 fat at 4-10.

Segis, bred by Carl Wooster, Union Hill, N. Y., is a daughter of Crownhurst Segis Perfection. Her dam is Woosterdale Cavalier Lila, a daughter of Carnation Imperial Cavalier (Ex-SMP) out of a linebred granddaughter of Sir Bess Ormsby Fobes Dean.

# Jr. 2-Yr.-Old Makes National Record

**By Norman Ness**

About eighty miles northeast of Bangor, Maine in the town of Carroll, a new national HIR record has been made on the farm of Alvin H. Lindsay and Sons. Lindsay Acres Rag Apple Ellen 3852377 has finished a year in HIR to set an all time high for junior 2-year olds for both milk and butterfat on twice-a-day milking. In 365 days, Ellen produced 23,236 lbs. of 4.6% milk with 1073.0 lbs. of butterfat. The previous record in this class was 22,960 lbs. of milk and 861.1 lbs. of butterfat.

The new 2-year old champion was sired by Pebble Beach Duke Prinwaycess which is a bull that the Lindsays and A. Ray Thompson of Prentiss bought from Backus Brothers' Butterfly Farms in Mexico, New York for $1500 as a calf and sold back seven years later for $10,000. He is now owned by Mr. J. S. Johnson, Oldwick, N. J., who purchased him in the Butterfly dispersal for $10,300.

Ellen is the third daughter of "Duke" in the Lindsay herd to make over 1000 lbs. of butterfat. Beets Prinwaycess Prentiss 3008969 made a 2X 365-day record of 23,304 lbs. of 4.3% milk and 1001.2 lbs. of butterfat at 4 years and 4 months. Beauty Holland Duke Prentiss 3024653 made a 365-day record of 22670 lbs. of 4.5% milk and 1016.6 lbs. of butterfat at 5 years and 6 months (93 days 3X and 272 days 2X).

In 1950, Lindsay purchased the dam of Ellen as a 2-year old at the Maine State sale. She is Emery Farm Chief Johanna 2993658 bred by Carl Emery, Newport, Maine. The dam has completed five lactations with a DHIA average of 14924 lbs. of 3.3% milk and 485 lbs. of butterfat. The maternal granddam is Johanna Princess Direct 2386267 a daughter of Dauntless Togus

**Lindsay Acres Rag Apple Ellen 3852377 is the new National Leader of Junior two-year-olds milked twice daily in HIR. With her in the picture are (l. to r.) Maine Extension Dairyman Norman Ness, County Agent Bob Anderson, and proud owners Louis, Robert and Max Lindsay of Carroll, Maine.**

# Two New CASE Spreaders

*Ground-Drive 95-Bushel*

## "95"

Compare the new ground-drive Case "95" Spreader with any other spreader in its class . . . and you'll be convinced it has features that can't be matched. Field tests prove the "95" is easier to pull . . . spreads better in muddy or snowy fields where harder-pulling spreaders would slip their wheels. "Strong as an ox" wood-side box, five-bearing axle that hauls heavy loads without excessive springing, and steel frame with nine cross members to stand up under power loading . . . all add a new thrill in performance. Adjustable arch provides extra-low clearance to get in under shed roofs, barn cleaner delivery conveyors and branches.

*PTO-Drive 125-Bushel*

## "125"

For hauling huge loads . . . saving trips and time . . . and spreading evenly at any rate in any weather . . . the new Case "125" with completely-enclosed power drive has no equal. Like the smaller-size "95" it has smooth roller-chain drives . . . double-treated, acid-resistant wood sides . . . long-life, anti-friction bearings . . . plus a new adjustable main axle for proper balance and a low slanted arch. Amazingly light draft permits use of smaller tractors. See your Case dealer for the size that suits you best. Ask him about the Case Income Payment Plan . . . learn how you can buy a spreader, tractor or other machinery when you need it, pay when you have money coming in.

**Get set** for breath-taking surprise when your Case dealer unveils the daring, dazzling, dynamic Case "300" . . . the altogether new 3-plow tractor that's coming very soon. Check below for catalogs that interest you . . . or write in margin for others you want in the full Case line. Send to J. I. Case Co., Dept. A-406, Racine, Wis.

☐ 95-Bushel Ground-Drive Spreader ☐ Front-End Hydraulic Loader
☐ 125-Bushel PTO-Drive Spreader ☐ Case Income Payment Plan

Acres you farm _____ Student _____

Name _____

Address _____

# Working For YOU

**COCHRAN HONEYMAN**
$11,000 son of the "Excellent" Gold Medal Proven Sire, PABST WINTERTHUR ZEUS. HONEYMAN's dam is the famed show cow, Cochran Sovereign May, with records on 2X milking of 839 fat, 795.6 fat, and 709.9 fat—the last two being N. Y. State records when made.

Experienced breeders know when they buy the son of a famous bull that from then on his sisters and brothers are "working for you." Every good record they make, every Medal award, every show ribbon benefits the other close relatives.

When you buy a HONEYMAN son you get more than his own great inheritance—you immediately have many outstanding herds "working for you." HONEYMAN daughters growing up in these *real breeders herds* will be writing Holstein history when your own little "Honeys" are coming along.

***Write for Pedigrees of HONEYMAN sons.***

**Eastern Breeders**
**Nichol Ave. New Brunswick, N.J.**

T. H. BENTON
16 Cross Gates Rd.
Madison, N. J.

H. BEN MITCHELL
Lafargeville,
New York

BENJAMIN H. BROW
Green Farm
Slocum, Rhode Island

JAMES M. OSBORN
Whirlwind Hill Farm
Wallingford, Conn.

A. RICHARD DIEBOLD
Toplands Farm
Roxbury, Conn.

WINTERTHUR FARMS
Winterthur, Del.

FRANK H. GOODYEAR
Danboro Hoistein Farm
Danboro, Pa.

JOSEPH B. SCHAEFER
Piney Hill Farm, R. D.
Washington, N. J.

J. SEWARD JOHNSON
Cedar Lane Farm
Oldwick, N. J.

REEVE SCHLEY
Island Stock Farm
Whitehouse, N. J.


Direct 821505 (EX-GM). Togus is the only bull in this country to have three daughters with 1000 lb. 2X records. (See Nov. 5 issue of the "World")

In all, the Lindsays have 26 daughters of Pebble Beach Duke Prinwaycess of producing age. These and 29 other cows make up the Lindsay herd of 55 cows that averaged to produce in DHIA 14,459 lbs. of milk, testing 4.29 and 619.5 lbs. of butterfat for the testing year ending in 1955.

Louis and George Lindsay are partners with their father and a third son, Max works on the farm with them. Son George is the one who has fed and milked Lindsay Acres Rag Apple Ellen to a new national record. Harold Foster is the DHIA tester who has kept the records on the new champion. Ellen has been tested nineteen times during the 365 day period including regular tests, retests and check tests.

Plans for celebrating the new national record are being made at this writing. Hearty congratulations from friends far and near are extended to the Lindsays.

Mr. Ness is Extension Dairyman, University of Maine, Orono, Maine.

---

**LUCIFER IS DEAD**

Lauxmont Admiral Lucifer 769170 (VG-SMP) died of old age at the Southeastern Pennsylvania Artificial Breeding Cooperative, Lancaster, Pa., on January 10. He is buried at the stud and a suitable marker will be placed over his grave.

Lucifer was born at Lauxmont Farms, Wrightsville, Pa., on September 17, 1938. He served for a time with the Lincoln University herd at Oxford, Pa., and was jointly owned with Mr. William A. Reid, former manager there and later a farmer-breeder in his own right. Since 1945, Lucifer has been on lease to the SPABC.

A complete history of Lucifer and his achievements appeared in the November 19, 1955 **World.**

---

## OBITUARY

**JAMES M. BEIERMEISTER**

James McPherson Beiermeister died January 15 at his home at Troy, N. Y. He was 61 years of age, lacking but four days. He suffered a serious shock last July and had since been in helpless condition.

His had been a full and interesting life. Brought up as a boy in Troy, he had a love of livestock and farming and put himself through Cornell University by work in the dairy barn and milking test cows. At the beginning of his senior year, he entered the Army and served 1½ years in World War I,

JAMES M. BEIERMEISTER

returning to graduate in the class of 1920.

After several years of Holstein farm management, he became a feed salesman, eventually joining the sales staff of Maritime Milling Co., and maintaining an extensive distributorship for that company in Eastern and Northern New York. Along with that work, he took general supervision of Owen D. Young's Van Horne Farms, later becoming a managing partner in the enterprise. Upon Mr. Young's retirement and distribution of the several Van Horne Farms among his sons, Jim acquired one of the units, which he has since operated as a research and demonstration farm for Maritime.

Jim Beiermeister was a human dynamo of energy, whether at work or at play, and he was tireless in behalf of any cause that claimed his interest. He was a shrewd judge of character in men and commanded the deepest loyalty, affection, and respect of his co-workers. As a member of the Milk and Legislative Committee of the New York Holstein-Friesian Association for a dozen years, he rendered valiant service in fighting the so-called Guernsey Milk Case through to a successful conclusion. He was a member of the New York State Fair Commission, and took responsibility for rehabilitating the Dairy Department, which has continued to bear rich fruit in the hands of others.

In his native Troy, where he maintained his home, he devoted many hours to community service in connection with the Orphans Home, Community Chest, and many other philanthropies. His passing will leave a void in the lives of many in diverse walks of life.

He had a great love and pride in his family—his devoted wife of the years, Esther, who was by his side to the end; and their three talented daughters, Jean, Ruth and Dorothy, now happily married. To them, our deepest sympathy.

# Dusty Jo's Daughter All-American

## The Only Dam-Daughter Combination in the 1955 Contest

**ROCKY HILL MONT BURKE DUSTY JO (EX)**
Top Honorable Mention in 1955, at 13 years of age, her 7th All-American nomination. Four times All-American and twice Reserve. Records of 895, 733, 694 (at 12y), and 660 lbs. fat. Her son and daughter nominated for All-American four times to date. (Lavacre) (1952 picture)

**LAVACRES DELLA DUSTY JO**
2-6 312d 11406 4.1 466.4
All-American 3-year-old 1955, top Hon. Mention 2-year-old, 1954. Daughter of Rocky Hill Mont Burke Dusty Jo by Lavacres De Kol Ormsby Blackhawk (EX-SMT). Full sister to "Dujo," Lavacre junior herd sire. (Lavacre)

## Her Brother's Daughters Reserve and Honorable Mention

**SEQUOIA JO JO EVA**
Reserve All-American 2-year-old 1955. Sired by Sequoia Dusty Jo (VG-SMT), maternal brother to Rocky Hill Mont Burke Dusty Jo, and by her Silver Medal son, Rocky Hill Chief Mont Dusty Jo. (Sequoia)

**LAVACRES S D J MARKA**
Honorable Mention All-American Junior Yearling 1955. Sired by Sequoia Dusty Jo. Owned by our son, Gary. (Lavacre)

The two top pictures illustrate a breeding combination in our herds that is "nicking" beautifully — the DUSTY JO and BLACKHAWK cross. It's an All-American dam and daughter combination that is further represented in LAVACRES DELLA DUJO, junior herd sire and full brother to "Della Dusty Jo."

The two bottom pictures give you some idea of what SEQUOIA DUSTY JO is doing for us. His 21 classified daughters (all except one with first calf) average 82 points. He is out of Weber Burke Dusty Jo (will be 17 in February), and sired by the SMT son of the All-American "Dusty Jo." He also carries two crosses to Montvic Rag Apple Colantha Abbekerk.

**Write Us Each For Details On Stock For Sale**

**SEQUOIA RANCH**
**Mark and Bruce Borror**
**SPRINGVILLE, CALIFORNIA**

**LAVACRE HOLSTEIN FARM**
**Dr. Harold J. Schmidt**
**RT. 1, BOX 1048 — MODESTO, CALIF.**

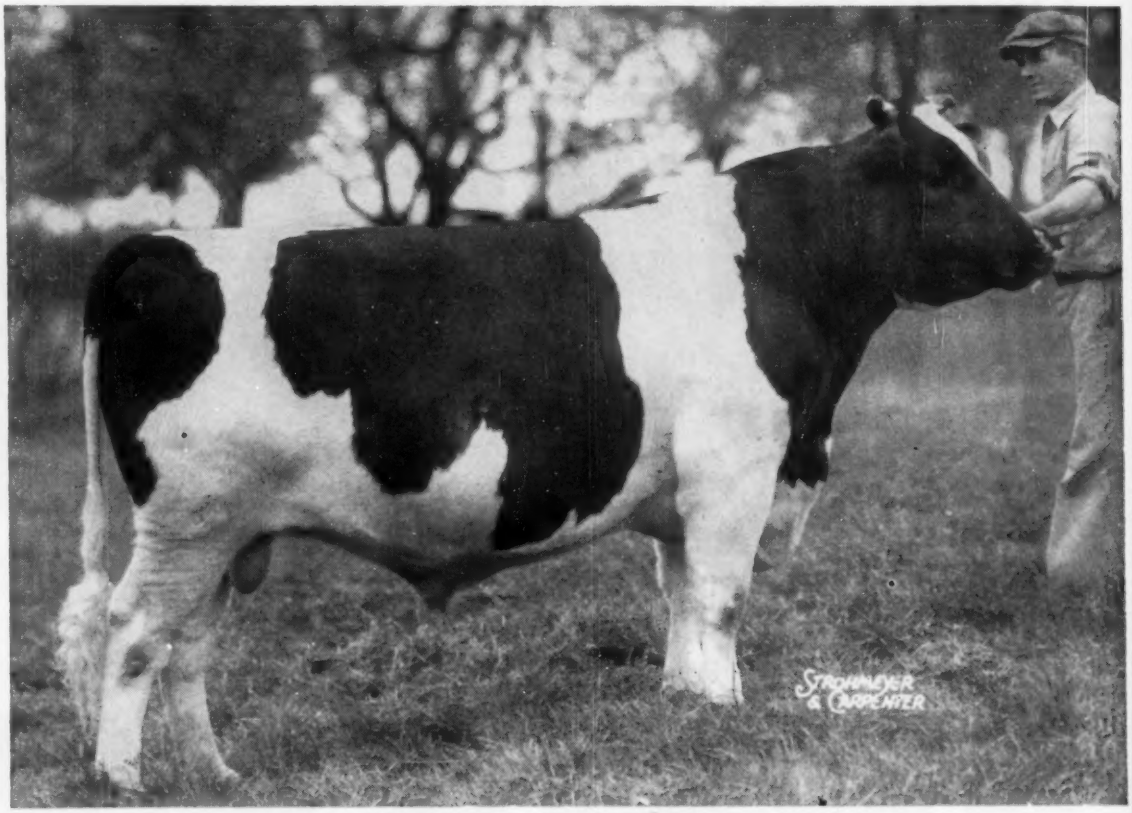


## PABST COMET (V G-GOLD MEDAL)

# A Factor in the 1955 All-Americans

Pabst Comet, our senior herd sire, has been in the All-American business for quite a while. He sired the All-American junior yearling bull in 1949. A Pabst Comet "get" was Reserve All-American in 1953. Perhaps 1955 is his best year yet: He sired the dam of "Skyanne," All-American 4-year-old; the dam of Jondale Raven Comet, All-American senior yearling bull; and both members of the Reserve All-American Produce. Two daughters were nominated for All-American Aged Cow and one was Honorable Mention.

**"COMET" AND HIS SONS ARE OUR MAIN HERD SIRES**

*Braun's*

*Sunny Lea Farm*

ROUTE 4 ⁘ BOX 667

**WAUKESHA, WISCONSIN**

Four Miles East on Davidson Rd.

EITHER FRESH OR FROZEN SEMEN OF PABST COMET IS STILL AVAILABLE. WRITE FOR TERMS.

On this page:

# Five Great "Comet" Daughters at

## Braun's Sunny Lea Farm

**MELDOMAR COMET DOREEN (EX)**
Scored 95 points. Her most recent record at 5y 10m in 334d is 21754 M 880 F (SA). She has another of 860 lbs. She was nominated for All-American 1955.

**BIRDLAWN COMET HARTOG (VG)**
3-1 365d 3X 17124 4.1% 703.4
Now finishing a higher record, and bred to Wis Leader.

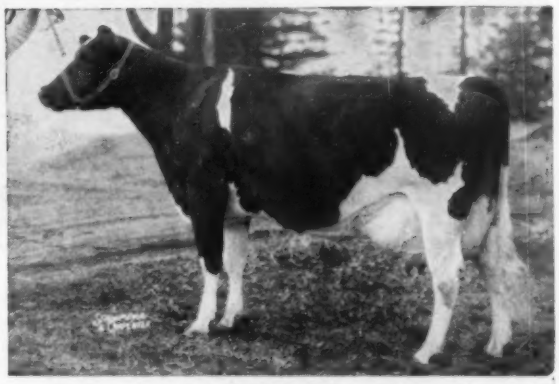

**TULANE PABST INKA (EX)**
Scored 91 points. Her best record is 746 lbs. fat at 4½ years.

**PRIDE ROAMER PABST PRILLY (GP)**
4-2 305d 3X 13338 3.8% 530.7
Her dam is an Excellent daughter of Pabst Roamer.

**G-FARM BEVERLY COMET (VG)**
2-11 365d 3X 17419 3.7% 653.7
Her dam is by an inbred son of Bellvue Ormsby First Lady, Excellent daughter of Ormsby Sensation 45th.

# *Excellent at 3 years ---*

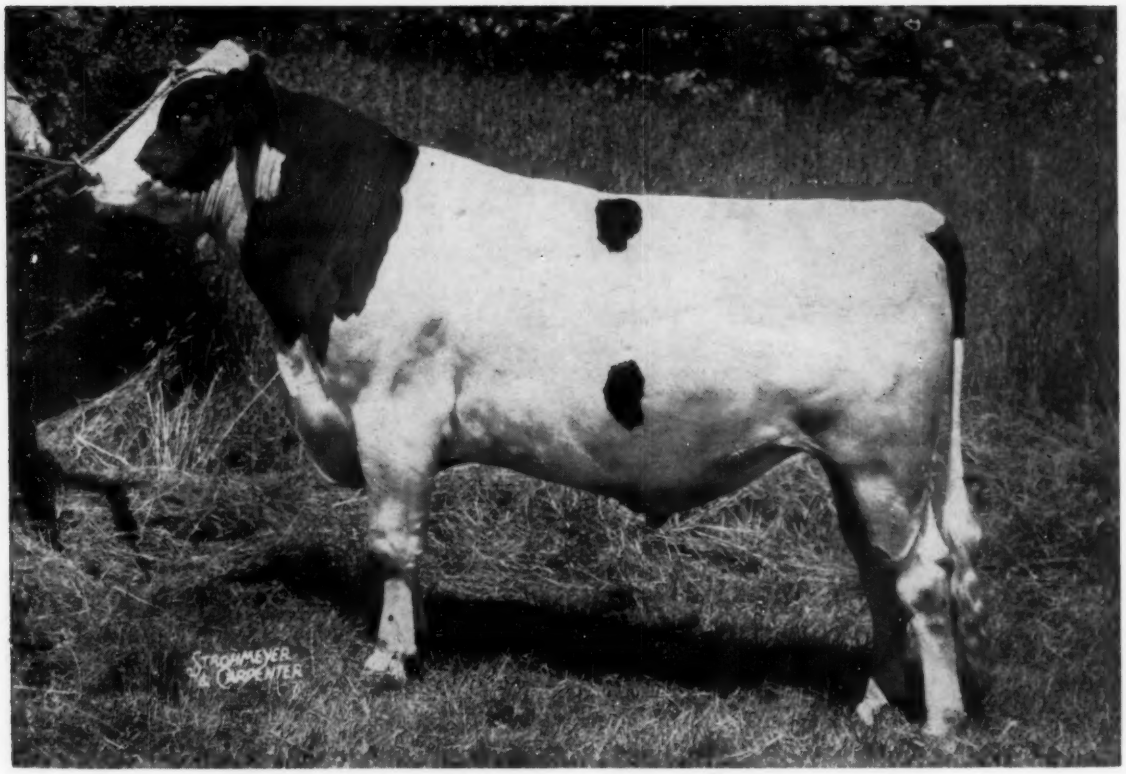


## LYON BROOK WALLIE QUEEN (Excellent)

HIS "EX" DAM

HAMARET QUEEN PROSPECTOR (EX)

WALLIE, 3 years old last June, was classified Excellent by Inspector Peissig on Dec. 16, 1955. His dam, pictured to the left, is national champion for both milk and fat on 2X with: **365d 6½y 2X 35,564m 3.7% 1319F.** A great daughter of Lauxmont Safemaster Prospector, she has a previous record of 1098 fat on 2X and she is making another great record this year. We now have over 40 daughters of Wallie in the River Valley and Lyon Brook herds. **His sons have been in great demand. We would like to reserve one for you.**

## Another "Prospector" Excellent at River Valley

Hamaret Silver Prospector was also classified Excellent on Dec. 16th. She is a paternal sister to the Queen cow, pictured above. In the first 315 days of her 5-yr-old lactation, she has 19410 milk and 832 fat on 2X.

HAMARET SILVER PROSPECTOR (EX)

# RIVER VALLEY FARM — LYON BROOK FARM

**MRS. G. LOW & SON — Milford, N. Y.** **ARCHIE MEEK — Norwich, N. Y.**

# *Consistency* - Mark of a Good Breeder

It is not blind chance when your home-bred animals win top show ring honors year after year — it's GOOD BREEDING! This year four animals bearing the CASH-MAR prefix were nominated for All-American. Two of them were All-Americans last year. In the past five years we have had a total of 18 animals nominated and 13 of them were bred here! YOU can put this winning inheritance to work for you . . . through a good young bull or through artificial service to our herd sires. Write us for information.

## BOTTEMA FARMS

C. M. BOTTEMA, JR.

R. D. 2 BRIDGEPORT, INDIANA

**CASH-MAR T M PELL CITY**
All-American Bull Calf 1955. Son of "Treasure Model." Now owned by Mr. and Mrs. James Cagle, Pell City, Ala.

# PROUD OF THESE HON. MENTION ALL-AMERICANS

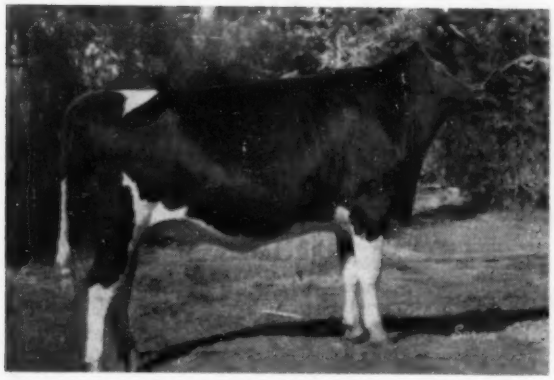

**RICH-HERD TIDY BONNY — Hon. Ment. Sr. Yrlg.**
First and Jr. Champion, Richmond B & W Show, Plain Cy. Dy. Days, West. Idaho St. Fair and Utah St. Fair. A daughter of Clyde Hill Elsie Tidy Lad 8th from a daughter of Carnation Black Magic.

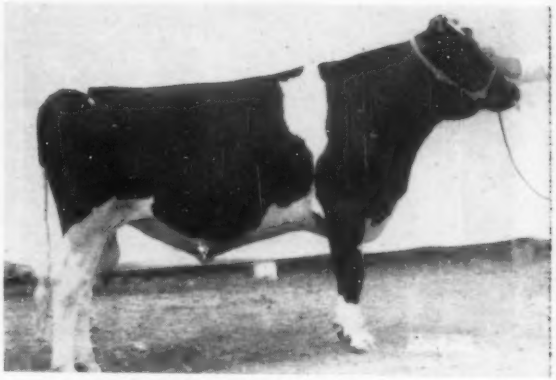

**B Y U ENGRAVER MONTY—Hon. Ment, Jr. Yrlg.**
First and grand champion, N. M. State Fair, 1st at Pan-American and Jr. Champion at Arizona—owned by Lillywhite Ranch and Brigham Young University. He is a son of Rich-Herd Engraver from an EX. cow in the B. Y. U. herd.

**Breeding Stock For Sale**

## Rich—Herd Holstein Ranch

GRANT and LUCILE RICHARDS

Route 1, Box 154, American Fork, Utah

-ENRICH YOUR HERD WITH A RICH-HERD SIRE-

# A Breeder's Best Friends . . .
## a GREAT SIRE and GOOD CUSTOMERS

**These breeders purchased animals in 1955 with the Kingstead prefix.**

G. Ronald Schriener, Larned, Kans.
L. W. & M. A. Edwards, Union Bridge, Md.
Daniel M. Eby, Hagerstown, Md.
Paul E. Van Cleve, Littlestown, Pa.
Isaac M. Eby, Hagerstown, Md.
Wm. I. Wolf, Granite, Md.
J. W. Eustace, Catlett, Va.
Cedar Lodge Dairy, Thomasville, N. C.
Deaf & Blind School, Spartanburg, S. C.
Robert A. Huffman, Advance, N. C.
M. F. Mayne, Gaithersburg, Md.
Herbert C. King, Germantown, Md.
J. Rollins Hunter, Reisterstown, Md.

**WINTERTHUR ZEUS BURKE CHAMPION**
**Gold Medal Sire**
His first 20 daughters average well over 600 lbs. fat 305d 2X M.E.

**Make Our KINE Your KIND**

# KINGSTEAD FARMS

**LESLIE C. KING & SONS** **CLARKSBURG, MARYLAND**

# He's A BIG Boy, Now!

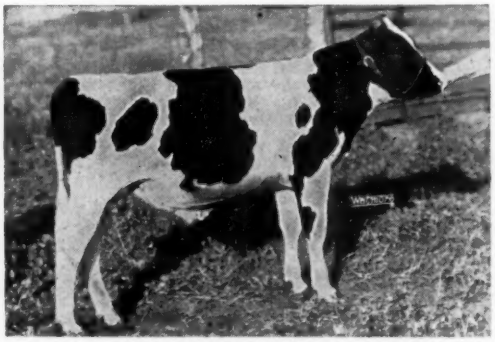

**CRESTON CHIEFTAIN (Photo 1952)**

## Our Junior Sire

## CRESTON CHIEFTAIN

He's a strapping 3-year-old now, and the sire of some of the smartest heifers we've ever raised. His intense Rag Apple pedigree might interest you: His sire is Creston Rag Apple Triune (Excellent-Silver Medal Type), plus-proven son of Montvic Rag Apple Chief (Gold Medal). His dam is Franlo Chieftain Victoria (VG), now completing her third successive 700-lb. 2X record, she by the same sire as "Sovereign" and out of the Montvic Chieftain daughter of 1263-lb. Montvic Rag Apple Colantha Abbekerk. "Victoria's" younger son is also seeing service here.

To our intensely Rag Apple bred foundation herd we are making many selected matings to such sires as Wis Leader and other Gold Medal bulls at Pabst Farms. The Rag Apple-Burke cross is one of the breed's most successful matings. We'd like to show you our results! Send for our latest bull list today, then come and look them over.

# CRESTON FARMS

**Buth Bros.** **Comstock Park, Mich.**

# A FAMILY of ALL-AMERICANS

## MOTHER - - - AND HER ONLY DAUGHTER

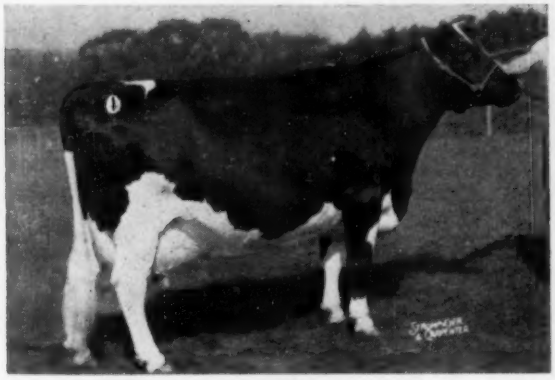

**PROSPERITY HILL SESAME FOBES (EX)**
**Res. All-American Aged Cow—1955**
Honorable Mention All-American 2-year-old
Honorable Mention All-American 3-year-old
Reserve All-American Aged Cow
"Fobes" holds **All-Time** state HIR record for senior 4-year-olds, 3X—
**25,258 MILK — 3.9% — 972.6 FAT**
Dam of Logwood Mister Fobes Again.

**LOGWOOD NUGGET FLO (VG)**
**(89 points at 2-years)**
**Res. All-American 2-year-old, 1954**
3rd at Waterloo, 1955
3rd at International, 1955.
. . .
Our junior herd sire, **Logwood Mister Fobes Again,** — (we call him L.F.A.) is "Flo's" half brother. He is out of "Fobes" — EX — by Pond Gate Mister VG.

L. F. A. (Logwood Mister Fobes Again) has already presented us with 15 beautiful daughters and 18 more are bred to him.

A couple of **BULL CALVES by L. F. A.** out of high records cows still available—(write us for prices).

***OUR BEST WISHES TO***

**CURTISS CANDY COMPANY**

***ON THEIR ACQUISITION OF***

# LOGWOOD TWENTY GRAND

**DROPPED SEPT. 15, 1955 — SIRED BY CRESTON TWENTY GRAND OUT OF OUR EXCELLENT "FOBES"**

# LOGWOOD FARMS

## Reisterstown, Maryland

**H. B. Millhauser, Owner** **Wm. H. Hill, Jr., Mgr.**

1954 HIR herd average for 42 head—538.5 Fat—3.9% — 2X—highest in Maryland for all herds of 20 head or more. Our 1955 record will probably exceed this.

# "SKYANNE" in a Repeat Performance

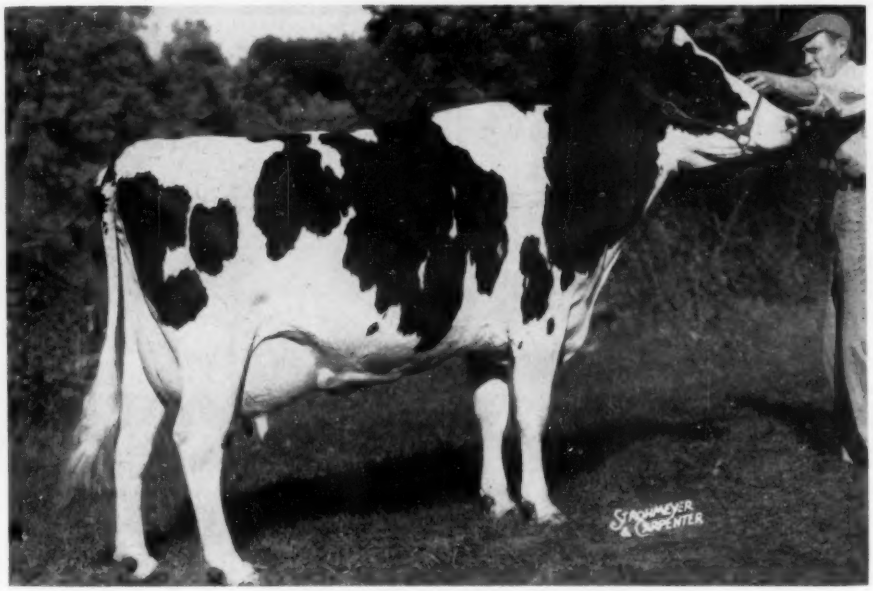


**GRAY VIEW B D SKYANNE — "E"**
**All-American 2-year-old, 1953. All-American 3-year-old, 1954**
**Grand Champion Waterloo, 1954 & 1955**

| | | | | | |
|---|---|---|---|---|---|
| 2y | 2X | 365d | 17096 | 3.6% | 619.8 |
| 3½y | 2X | 299d | 17756 | 3.7% | 654.4 |

By the Excellent-Gold Medal "Don." Her dam, Gray View Sukie Burke (GP) with 4 records on 2X of 573, 600, 632 & 640 lbs. (Calving in 14 mos. or less each year), is by Pabst Comet (VG-GM) and out of our exceptional brood cow, Skylark Pansy Fobes "E" with over 170,000 lbs. milk to date, 2X.

**HER SON**

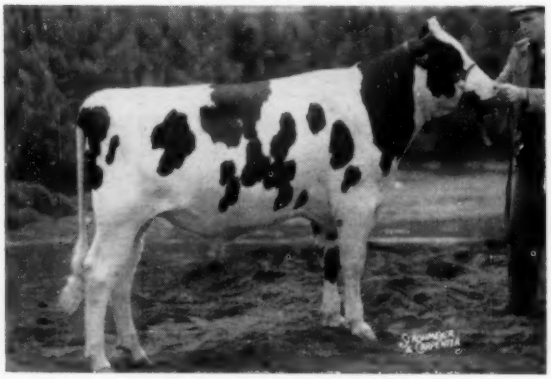


**GRAY VIEW SKYLINER**
2nd, Bull Calf, Wisconsin, 1955
5th, Bull Calf, Waterloo, 1955
8th, Bull Calf, Chicago, 1955
By Wis Symbol, a double grandson of Weber Burke Cyclone, being a son of Wis Leader (E-GM) out of the great brood cow, Wis Venus.

**SKYLINER'S SIRE'S DAM**

**WIS VENUS**
3d prize Aged Cow, Wisconsin, 1952

| | | | | | |
|---|---|---|---|---|---|
| 9½y | 3X | 365d | 24227 | 3.9% | 946 |

Dam, 1st prize Produce, Wis., 1952
Dam of: Wis Vanity
1st 4-year-old, Wis., 1952

| | | | | |
|---|---|---|---|---|
| 4½y | 3X | 365 | 24115 | 815 |

**"Skyliner" Services**
"Skyliner's" semen, either fresh or frozen, is available at $100.00 per service by contacting us.

**IT PAYS TO BREED FROM GREAT COW FAMILIES**

*Gray View Farms* ● **Harvey A. Nelson & Sons** ● **Union Grove, Wisconsin**

THE 1955

# All-American Senior Yearling

FROM A GREAT FAMILY

THE ALL-AMERICAN

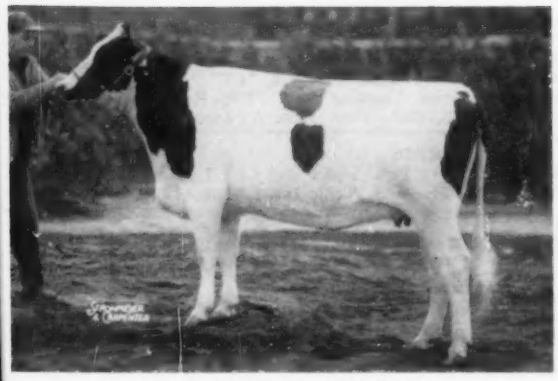

**GRAY VIEW PET CRYSTAL**
**1st prize sr. yearling and Jr. Champion, Chicago, 1955**
**2nd at Wisconsin and Waterloo**
Nominated for All-American Heifer Calf, 1954
Her sire, Gray View Pidon Peto, was 6th prize as a calf at Waterloo. He is by G. V. Pansy Pilot "VG" and out of Truesdell Pietertje Burke "VG", a "Don" daughter with 624 lbs. and she 6th prize 4-year-old at Waterloo, 1951.

HER DAM

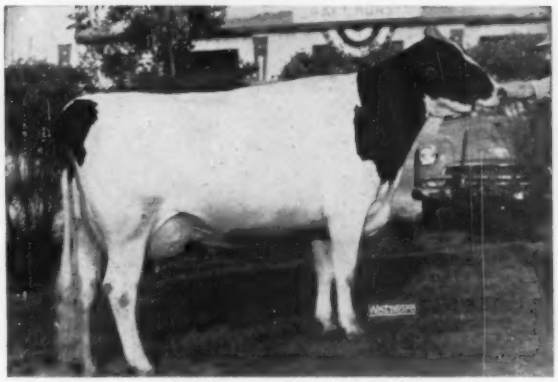

**GRAY VIEW B D CRISSY "E"**
**Reserve All-American 2-year-old, 1952**
1st 2-year-old, Waterloo, 1952
3rd 3-year-old, Waterloo, 1953
4th 4-year-old, Waterloo, 1954
4th Best Udder, Waterloo, 1953

| | | | | | |
|---|---|---|---|---|---|
| 5y | 2X | 317d | 14628 | 4.4% | 645 |

Also, 453, 479 & 631 lbs. at 2, 3 & 4 years.
Now starting off with **371** lbs. fat in **98** days on 2X.
A "Don" dtr. out of Hill-Man Bess Creator, an All-American nominee as a 2-year-old. Even with her show winnings and consistent records, and only 6 years old, Crissy has given us 5 dtrs. and 1 son.

CRYSTAL'S UDDER

**UDDER OF G. V. PET CRYSTAL**
"Crystal's" paternal grandsire, Gray View Pansy Pilot, a Pabst Comet son of Pansy Burton De Kol Burke Excellent Hon. Mention All-American at 3 years with over 100,000 lbs. milk. The "Pilot" daughters in our herd avg. 84 at 2 years and he is being acclaimed as one of the greatest udder sires in Maine where he has been in service in the Nutter herd.

UDDER OF "CRISCO"—HER MAT. ¾ SISTER

**UDDER OF G V PIDON CRISCO**
"VG" as a 2-year-old
6th prize 3-year-old Waterloo, 1955
(Showing dry)
"Crissy's" daughter by Gray View Pansy Pilot (see opposite side of page). Gray View Symbol Criterion, "Crisco's" son by Wis. Symbol, is now in service here and may be a senior yearling to watch this fall. Crisco also has an October bull calf we are offering for sale!

Our calves from GRAY VIEW PIDON CREATOR, Crissy's son by G. V. Pansy Pilot, (thus a full brother to "Crisco" and a maternal ¾ brother to "Crystal") look exceptionally nice. He is, of course, a son of a Reserve All-American and a maternal ¾ brother to an All-American. Then, too, his sire's dam was an Excellent Hon. Mention A.A. and his dam's dam an A. A. nominee.

**Creator's sons and services are available.**

**IT PAYS TO BREED FROM GREAT COW FAMILIES**

**PHONE 652-A**

*Gray View Farms* ● **Harvey A. Nelson & Sons** ● **Union Grove, Wisconsin**

# Our All-American Honors

**AGED BULL**

**HALLROSE HAZEL PRIDE "Excellent"**

Sire: Hallrose King Hazel "EX"-G.M.
Dam: Hallrose Pauline Tritomia, "EX"
All-American Senior Yearling Bull, 1950; Res. All-American Two-year-old Bull, 1951. Hon. Men. All-American Aged Bull, 1953.
1955 SHOW RECORD:
First Prize Aged Bull, Senior and Grand Champion, Western Washington Fair and Pacific Int. Livestock Exposition.

## Honorable Mention Aged Bull

**THREE-YEAR-OLD HEIFER**

**CARNATION VIOLET CAMILLE "Very Good"**

(As 2-yr-old) Record: 2-5 3X 365d 14,827 635.8 4.3%
Sire: Carnation Imperial Madcap Lad "VG"-G.M.
Dam: Carnation Skylark Camille "VG".
Full sister to Carnation Violet Cameo, All-American Senior Yearling, 1954.
1955 SHOW RECORD:
First Prize Three-year-old, Senior and Grand Champion, Western Washington Fair and Pacific International Livestock Exposition.

## Top Honorable Mention 3-Yr-Old

**BULL CALF**

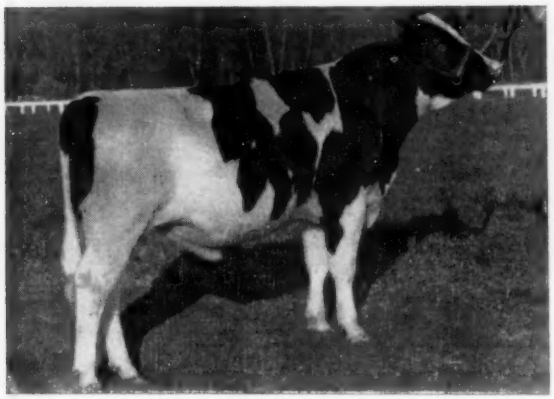

**CARNATION REVELATION JUDGE**

Sire: Carnation Homestead Revelation "EX"-SMP.
Dam: Carnation Lola Princess "GP."
Record: 2-6 3X 365d 15,942 639.8 4.0%
A daughter of Hallrose Progressor "EX"-G.M. from a 1245-lb. Governor daughter. Now owned by: Ministerio de Agricultura, San Juan, Costa Rica.
1955 SHOW RECORD:
First Prize Bull Calf, Junior Champion and Member First Prize Jr. Get at Western Washington Fair and Pacific Int. Livestock Exposition.

## Top Honorable Mention Bull Calf

We have several outstanding young bulls for sale.

Carnation Milk Farms

**Address:**
**CARNATION MILK FARMS**
**Dept. No. 195**
**Carnation, Washington**

★ *The Newspaper of the Breed*

Holstein-Friesian World

Vol. 53 — No. 2

January 21, 1956

# THE 1955 ALL-AMERICAN AWARDS

**31st Annual "World Series" closely contested — 11 Owners from 8 States take 14 Top Avards — Wisconsin has 3 AA and 6 Reserves to lead again — Ontario next with 4 AA and 1 Reserve — Mooseheart, Gray View and Astengo lead with 2 AA each**

On the following pages we present with pride the All-American winners of 1955. As a group we feel they measure up very well in comparison with previous years. Selecting the winners in this great roundup was no cut and dried situation, with honors in four classes not clinched until the final ballot was recorded.

Geographically, 11 exhibitors from 8 states (7 and Canada) shared the All-American awards; for the Reserves it was 11 exhibitors from 6 states and Canada.

Wisconsin made its customary fine showing, taking 3 All-Americans and 6 Reserves. Ontario had 4 All-Americans and 1 Reserve; Illinois 2 A.A. and 2 Reserves. The score by states is shown in the following table:

| | AA | Reserves | HM |
|---|---|---|---|
| Ontario | 4 | 1 | 1 |
| Wisconsin | 3 | 6 | 3½ |
| Illinois | 2 | 2 | 3 |
| California | 1 | 1 | 4 |
| Minnesota | 1 | 1 | 0 |
| Pennsylvania | 1 | 0 | 2 |
| Kansas | 1 | 0 | 0 |
| Indiana | 1 | 0 | 1 |
| Maryland | 0 | 2 | 2 |
| Texas | 0 | 1 | 0 |
| New York | 0 | 0 | 5 |
| Washington | 0 | 0 | 2 |
| New Mexico | 0 | 0 | 1 |
| Utah | 0 | 0 | 1 |
| Iowa | 0 | 0 | ½ |

Only three exhibitors succeeded in winning as many as two All-Americans each. These were Harvey A. Nelson & Sons of Wisconsin, Mooseheart, Illinois and Hector I. Astengo of Ontario. Other All-American winners were Norris Earnshaw of Pennsylvania, Harold J. Schmidt of California, E. A. Dawdy and Ernest Reed & Sons of Kansas; Raymond F. Perbis of Minnesota; Piper Bros. of Wisconsin; C. M. Bottema Jr. of Indiana; J. M. Fraser and Quinte District Breeding Association of Ontario. Eleven other exhibitors won one or more Reserve All-American awards—a very remarkable distribution. Ten All-Americans (plus half of another winning group) and 8 Reserves were bred by exhibitor.

There was no concentration of winnings by the offspring of any sire as has happened in some previous years. Wis Leader sired the All-American junior yearling bull, the Reserve All-American 4-year-old heifer and the Reserve All-American Get.

The accompanying tabulation gives the full results of the balloting in all classes. Some comment on features of these classes might be of interest.

**The Female Classes**

We again presented for the attention of our committee a double spread of a full dozen aged cows. Last year's Reserve winner, the great Inka Pietje Veeman, Pride of Pennsylvania, came through nicely in top spot to give us another high record All-American (827 lbs. in 305 days 2X). The Re-

## OFFICIAL ALL-AMERICAN VOTE

**AGED COWS ***

| | | 1st | 2nd | 3rd | Total |
|---|---|---|---|---|---|
| AA | **Inka Pietje Veeman 2734731** (Woodbourne Farms, Dimock, Pa.) | 9 | 3 | 4 | 76 |
| RA | **Prosperity Hill Sesame Fobes 3095654** (Logwood Farms, Reisterstown, Md.) | 5 | 3 | 8 | 52 |
| HM | **Rocky Hill Mont Burke Dusty Jo 2354013** (Dr. Harold J. Schmidt, Modesto, Calif.) | 4 | 4 | 1 | 41 |
| HM | **Waldholm Bluebell Burke Design 2883947** (Pabst Farms Inc., Oconomowoc, Wis.) | 1 | 3 | 2 | 18 |
| HM | **Alcartra Fran-Lee Lass 3681725** (Freebaer Farms, Ft. Plain, N. Y.) | 0 | 5 | 2 | 17 |
| HM | **Diemere Ormsby Comet 3198845** (Elmwood Farms, Lake Forest, Ill.) | 1 | 1 | 1 | 11 |
| | **Fostermoor Bessie Rex Pearl 2486710** (Emra G. Stookey, Milford, Ind.) | 0 | 1 | 1 | 4 |
| | **Clover Fay Chief 3521258** (Mr. and Mrs. Alfred Stump, Phoenix, Ariz.) | 0 | 0 | 1 | 1 |
| | **Caryland Cocky Emma Rose 3103080** (Bred and shown by T. Benton Carey, Cowiche, Wash. now owned by Carnation Milk Farms, Carnation, Wash.) | 0 | 0 | 0 | 0 |
| | **Meldomar Comet Doreen 3038125** (Brauns Sunny Lea Farm, Waukesha, Wis.) | 0 | 0 | 0 | 0 |
| | **Sutten Oaks Var Fayne 2733050** (C. B. Smith, Williamston, Mich., now owned by Jack Budd, Belleville, Mich.) | | 0 | 0 | 0 |
| | **Weber Admiral Burke Ruby 2862902** (Bristol Farm, Bristol, Wis.) | 0 | 0 | 0 | 0 |

* Mr. Wills and Mr. Knutson did not vote.

# OFFICIAL ALL-AMERICAN VOTE

### FOUR-YEAR-OLD HEIFER *

| | | 1st | 2nd | 3rd | Total |
|---|---|---|---|---|---|
| AA | **Gray View B. D. Skyanne 3352652** (Harvey A. Nelson & Sons, Union Grove, Wis.) | 20 | 0 | 0 | 140 |
| RA | **Plain View Inga 3375453** (Pabst Farms Inc., Oconomowoc, Wis.) | 0 | 18 | 1 | 55 |
| HM | **Lavacres Della Peggy 3276942** (Dr. Harold J. Schmidt, Modesto, Calif.) | 0 | 2 | 18 | 24 |
| | **Carine Mercedes Burke Ideal 3348181** (E. A. Dawdy, Salina, Kans.) | 0 | 0 | 1 | 1 |
| | **DaCoTon Crescent Fannie 3398005** (Allen Hetts, Ft. Atkinson, Wis.) | 0 | 0 | 0 | 0 |
| | **Spies Carnation Joleen Ace 3657686** (Spies & Lein, Graettinger, Ia.) | 0 | 0 | 0 | 0 |

* Mr. Hetts and Mr. Knutson did not vote.

### THREE-YEAR-OLD HEIFERS

| | | | | | |
|---|---|---|---|---|---|
| AA | **Lavacres Della Dusty Jo 3399994** (Dr. Harold J. Schmidt, Modesto, Calif.) | 21 | 1 | 0 | 150 |
| RA | **Fair Hill Golden Alma 3487126** (E. D. Fry & Son, Gaithersburg, Md.) | 1 | 16 | 3 | 58 |
| HM | **Carnation Violet Camille 3483639** (Carnation Milk Farms, Carnation, Wash.) | 0 | 5 | 10 | 25 |
| | **Cash-Mar Darky Lassie 3518647** (C. M. Bottema, Jr., Bridgeport, Ind.) | 0 | 0 | 6 | 6 |
| | **Abbekerk Murco Lochinvar 3953773** (Faraway Farms, Pine Plains, N. Y.) | 0 | 0 | 2 | 2 |
| | **Bjorkland Hartog Burke 3954620** (Exhibited by Herbert L. Miller, Williamston, Mich. Now owned by Robert W. Adams, Broken Arrow, Okla.) | 0 | 0 | 1 | 1 |

### TWO-YEAR-OLD HEIFERS

| | | | | | |
|---|---|---|---|---|---|
| AA | **Mooseheart Roburke Lucinda 3687388** (Mooseheart, Mooseheart, Ill.) | 22 | 0 | 0 | 154 |
| RA | **Sequoia Jo Jo Eva 3594072** (Mark L. & Bruce W. Borror, Springville, Calif.) | 0 | 11 | 11 | 44 |
| HM | **Rosafe Shamrock Perth Inka 1039984C** (Dr. Hector Astengo, Rosafe Farms, Brampton, Ont.) | 0 | 10 | 9 | 39 |
| | **Winfarm Model Elaine 3934397** (H. C. Winans & Son, Pine Plains, N. Y.) | 0 | 1 | 2 | 5 |
| | **Onnbank Boystown Poly 3742804** (Father Flanagan's Boys Home, Boys Town, Neb.) | 0 | 0 | 0 | 0 |
| | **Shanghigh Var Rag Apple Nancy 3606299** (Charles A. Lewis & Sons, Hamilton, O.) | 0 | 0 | 0 | 0 |

### SENIOR YEARLING HEIFERS

| | | | | | |
|---|---|---|---|---|---|
| AA | **Gray View Pet Crystal 3882120** (Harvey Nelson & Sons, Union Grove, Wis.) | 20 | 2 | 0 | 146 |
| RA | **Skokie Creation Princess 3785642** (Elmwood Farms, Lake Forest, Ill.) | 2 | 14 | 4 | 58 |
| HM | **Bly Chieftain Crusader Darleen 3865224** (Maurice Bly, Jamestown, N. Y.) | 0 | 4 | 7 | 19 |
| HM | **Rich-Herd Tidy Bonny 4056494** (Grant S. Richards, American Fork, Utah) | 0 | 2 | 4 | 10 |
| | **Verboon Burke Beatrice 3832319** (John Verboon, Hanford, Calif.) | 0 | 0 | 7 | 7 |
| | **Eliza Jane Fond Hope 3889006** (Carrington Farms, Austin, Tex.) | 0 | 0 | 0 | 0 |

### JUNIOR YEARLING HEIFERS

| | | | | | |
|---|---|---|---|---|---|
| AA | **Mooseheart Supreme Beauty 3854430** (Mooseheart, Mooseheart, Ill.) | 14 | 7 | 1 | 120 |
| RA | **Glenafton Nettie Tensen 1110422C** (J. J. E. McCague, Alliston, Ont.) | 6 | 5 | 6 | 63 |
| HM | **Md. Pond View Posch Gale 3818231** (Pond View Farm, Gaithersburg, Md.) | 0 | 6 | 10 | 28 |
| HM | **Woodbourne Pabst Carnation 3762537** (Neil Corselius, Clarks Summit, Pa.) | 2 | 2 | 1 | 21 |
| HM | **Lavacres SDJ Marka 3851107** (Gary Schmidt, Modesto, Calif.) | 0 | 2 | 3 | 9 |
| | **Bonnie Walker Fallison 3813604** (Alson D. Weller & Son, Lowville, N. Y.) | 0 | 0 | 1 | 1 |

### HEIFER CALVES

| | | | | | |
|---|---|---|---|---|---|
| AA | **Spring Farm Fond Sally 1157458C** (J. M. Fraser, Streetsville, Ont.) | 11 | 4 | 4 | 93 |
| RA | **Mayers Gomar Revelation 4055933** (Shown by Fred R. Mayer, Slinger, Wis. Now owned by George Vincent, Genoa City, Wis.) | 8 | 9 | 4 | 87 |
| HM | **Monocacy Meadows Valerie 3923522** (Ray Smith, Frederick, Md.) | 2 | 6 | 11 | 43 |
| HM | **Abbekerk Rag Apple Fay 3880839** (Oakes Bros., Jackson Center, Pa.) | 1 | 1 | 1 | 11 |
| | **Robenstead Nancy Supreme 3907173** (Shown by Robenstead Farm, Poland, N. Y. Now owned by Virginia Derr, New Windsor, Md.) | 0 | 2 | 1 | 7 |
| | **Colony Vale Eno Cyvro 1156895C** (Colony Farms, Essondale, B. C.) | 0 | 0 | 1 | 1 |

### BULLS THREE YEARS AND OVER *

| | | | | | |
|---|---|---|---|---|---|
| AA | **Rockwood Rocket Tone 205223C** (Quinte District Breeding Ass'n, Belleville, Ont.) | 20 | 1 | 0 | 143 |
| RA | **Pabst Fobes Burke 1166103** (Pabst Farms Inc., Oconomowoc, Wis.) | 1 | 9 | 9 | 43 |
| HM | **Mooseheart Supreme 1109640** (Mooseheart, Mooseheart, Ill.) | 0 | 9 | 8 | 32 |
| HM | **Hallrose Hazel Pride 1050261** (Carnation Milk Farms, Carnation, Wash.) | 0 | 2 | 3 | 9 |
| | **Ideal Burke Elsie Leader 1150470** (Wallace Lindskoog, Turlock, Calif.) | 0 | 0 | 1 | 1 |
| | **Cash-Mar Ormbsy Jerry 1138441** (C. M. Bottema, Jr., Bridgeport, Ind.) | 0 | 0 | 0 | 0 |

* Mr. Knutson did not vote.

serve winner was also great in production. This was Prosperity Hill Sesame Fobes, International Grand Champion, who has a 4-year-old record on 3X of 972 lbs. in 365 days. Top-Honorable Mention went to 13-year-old Rocky Hill Mont Burke Dusty Jo with 895 lbs. She is a four-time All-American of previous years. Waldholm Bluebell Burke Design (HM) we understand has a tremendous record in progress. Alcartra Fran-Lee Lass, an All-Canadian in her younger days, and the Waterloo National winner, Dicmere Ormsby Comet, also won Honorable Mention. Too bad there were not honor places enough to go around in this spendid aggregation of cows.

Gray View B D Skyanne, unanimous winner of the 4-year-old class, was All-American 3-year-old unanimously in 1954 and All-American 2-year-old in 1953. Reserve winner, Plain View Inga, was a 3-year-old Nomination in 1954. She too is making a high record, we understand.

Heading the 3-year-olds almost unanimously was Lavacres Della Dusty Jo, daughter of a famous dam. Young Dusty Jo was Honorable Mention both as a 2-year-old and senior yearling and in both years drew rave notices from the judges who had passed on her.

Another unanimous winner was Mooseheart Roburke Lucinda, winner at both Waterloo and Chicago. Reserve position was not clinched by the California entry, Sequoia Jo Jo Eva, until the very last vote was in, when she nosed out Rosafe Shamrock Perth Inka, each of whom had been a second place winner under the Lucinda heifer.

Gray View Pet Crystal, Chicago winner and second at Waterloo, held a commanding lead in the senior yearling heifer class, with the Waterloo winner, Skokie Creation Princess, daughter of a famous dam, the clear second choice of the panel over the New York junior champion. The tables were reversed in the junior yearling heifers with the Waterloo junior champion, Mooseheart Supreme Beauty, getting a substantial call over the Chicago winner, Glenafton Nettie Tensen.

The heifer calf class was another that was not decided until the final ballot was in. This was a three-way battle between Spring Farm Fond Sally, Chicago winner, Monocacy Meadows Valerie, Waterloo winner, and Mayers Gomar Revelation, second at both shows. The Fond Hope daughter was the final choice with the Mayer heifer in Reserve and High Honorable Mention to Valerie.

### The Bull Classes

Rockwood Rocket Tone, coming back after a year's absence in better form than ever, was almost unanimous for A.A., with the principal battle for Reserve coming between Pabst Fobes Burke, last year's A.A. 2-year-old, and last year's Reserve All-American aged bull, Mooseheart Supreme. The younger bull, who was grand champion at Waterloo, turned out to be a rather clear choice for Reserve aged bull in his 3-year-old form. Last year's senior yearlings reversed their placings this year, with Ormsby Burke Pontiac Mose, Waterloo winner, well out in front and Oostie Standout, Texas grand champion and All-American both as a calf and senior yearling, nosing out Nockdair Raven George, Chicago winner, for the Reserve spot.

In the senior yearling bulls, a pair of sons of Pabst's Raven bull were the whole show, with Jondale Raven Comet scoring a rather clear win over Pabst Prime, as he did during the season. Pabst Leader Walk, winner at both Waterloo and Chicago, was an almost unanimous choice in the junior yearling bulls and the only battle in the bull calf class was for Reserve honors under the Waterloo and Chicago winner, Cash-Mar T M Pell City. Here it took the very last ballot in to give Mayers Sensation Dandy the call over Carnation Revelation Judge on a very hairline decision.

### The Groups

The Produce of Dam section found the Chicago winners from Rosafe well out in front all through the voting. Again it took the final ballot to turn the Reserve honor by a single point to the Elmwood entry over Harden Farms' great pair of "Excellents". In the Get of Sire, the very uniform group of A B C Reflection Sovereign was in front all the way, giving this sire his third consecutive All-American Get of Sire. The Waterloo winning group by Wis Leader was Reserve, with Dunloggin King Var in third spot.

Perhaps we should mention that the ballots from the judges—22 this year—are recorded as they come in during the period of about two weeks. The results as they accrue are of course held in strict confidence until the balloting is completed and the voting in the A.A. judging contest is closed. Panel members having any interest in any of the nominations disqualify themselves from voting in those classes. The results of the popular judging contest will be announced next month.

## OFFICIAL ALL-AMERICAN VOTE

### TWO-YEAR-OLD BULLS

| | | 1st | 2nd | 3rd | Total |
|---|---|---|---|---|---|
| AA | **Ormsby Burke Pontiac Mose 1196645** (E. A. Dawdy & Ernest Reed & Sons, Salina & Lyons, Kans.) | 13 | 5 | 1 | 107 |
| RA | **Oostie Standout 1207268** (C. B. Smith, Williamston, Mich. & Joe C. Carrington, Austin, Tex.) | 5 | 2 | 1 | 42 |
| HM | **Nockdair George Raven 1199009** (Baird Bros., Waukesha, Wis.) | 2 | 8 | 3 | 41 |
| HM | **Cash-Mar T M Palomar 1199203** (C. M. Bottema, Jr. & C. M. McCormack, Bridgeport & Indianapolis, Ind.) | 1 | 4 | 11 | 30 |
| HM | **Ellbank Ormsby Master Topsy 1210925** (Dutch Acres Farm, North Chatham, N. Y.) | 1 | 1 | 4 | 14 |
| HM | **Dibble Crescent Model 1198547** (Ben Dibble & Lloyd Kroneman, Pewaukee, Wis. & St. Angars, Ia.) | 0 | 2 | 2 | 8 |

### SENIOR YEARLING BULL *

| | | | | | |
|---|---|---|---|---|---|
| AA | **Jondale Raven Comet 1228346** (Raymond F. Perbix, Hamburg, Minn.) | 15 | 4 | 2 | 119 |
| RA | **Pabst Prime 1213880** (St. Croix County Hospital, New Richmond, Wis.) | 6 | 15 | 0 | 87 |
| HM | **Mooseheart Pride Supreme 3988491** (Mooseheart, Mooseheart, Ill.) | 0 | 2 | 14 | 20 |
| | **Rich-Herd Madcap President 1235336** (Shown by Grant S. Richards, American Fork, Utah. Now owned by Sr. Galo Plaza, Ecuador, S. A.) | 0 | 0 | 4 | 4 |
| | **Forsgate Supreme Burke 1227454** (H. B. & Jones Hales, Canyon, Tex.) | 0 | 0 | 1 | 1 |
| | **Ryancrest Dean of Ferndale 1230527** (Frank W. Fernsler, Lebanon, Pa.) | 0 | 0 | 0 | 0 |

* Mr. Knutson did not vote.

### JUNIOR YEARLING BULLS *

| | | | | | |
|---|---|---|---|---|---|
| AA | **Pabst Leader Walk 1230100** (Piper Bros., Watertown, Wis.) | 18 | 2 | 0 | 132 |
| RA | **Kil-Bar Chieftain Executive 1258372** (Henry Bartel, Hastings, Minn., Wally Benneke, Hamburg, Minn. & Herb Benneke, Excelsior, Minn.) | 1 | 13 | 5 | 51 |
| HM | **B Y U Engraver Monty 1261089** (Frank Lillywhite, Lillywhite Ranch & Brigham Young University, Aztec, N. Mex. & Provo, Utah) | 1 | 4 | 10 | 29 |
| | **Crescent Beauty Gomar Prince 1229326** (Craig Beane, Allen Hetts & Chester Ouweneel, Ft. Atkinson, Wis.) | 0 | 1 | 2 | 5 |
| | **Skokie G Creation Coronet 1232246** (Elmwood Farms, Lake Forest, Ill.) | 0 | 0 | 2 | 2 |
| | **Shanghigh Exec Tritomia Don 1233302** (Charles H. Lewis & Sons, Hamilton, O.) | 0 | 0 | 1 | 1 |

* Mr. Hetts and Mr. Knutson did not vote.

### BULL CALVES

| | | | | | |
|---|---|---|---|---|---|
| AA | **Cash-Mar T M Pell City 1257866** (Shown by C. M. Bottema, Jr., Bridgeport, Ind. Now owned by James Cagle, Pell City, Ala.) | 18 | 4 | 0 | 138 |
| RA | **Mayers Sensation Dandy 1244198** (Shown by Richard H. Mayer, Slinger, Wis. Now owned by T. W. Richmond, Buhl, Ida.) | 1 | 7 | 8 | 36 |
| HM | **Carnation Revelation Judge 1242675** (Carnation Milk Farms, Carnation, Wash.) | 2 | 6 | 2 | 34 |
| HM | **Arlinda Elsie Trumpeter 1253545** (Wallace Lindskoog, Turlock, Calif.) | 1 | 4 | 10 | 29 |
| | **Beacon Emblem Leader 1239933** (Beacon Milling Co., Cayuga, N. Y.) | 0 | 1 | 2 | 5 |
| | **Sevens Burke Skylark 1239242** (Utah State Agr. College, Logan, Utah) | 0 | 0 | 0 | 0 |

### PRODUCE OF DAM

| | | | | | |
|---|---|---|---|---|---|
| AA | **Produce of Agassiz Perfection Hartog Vale 629726C** (Dr. Hector I. Astengo, Rosafe Farms, Brampton, Ont.) | 19 | 2 | 1 | 140 |
| RA | **Produce of Diemere Mary Segis 2558748** (Elmwood Farms, Lake Forest, Ill.) | 1 | 7 | 6 | 34 |
| HM | **Produce of Rolling Knoll Mistress Lucy Posch 2533087** (Harden Farms, Camden, N. Y.) | 2 | 5 | 4 | 33 |
| HM | **Produce of Plain View Ormsby Girl 2404710** (Elsmer Berg & Son, Brownsville, Wis.) | 0 | 6 | 8 | 26 |
| HM | **Produce of Pauline Inka Ormsby Veeman 2262670** (Woodbourne Farms, Dimock, Pa.) | 0 | 2 | 3 | 9 |
| | **Produce of Raven Burke Carine Mercedes 2048518** (E. A. Dawdy, Salina, Kans.) | 0 | 0 | 0 | 0 |

### GET OF SIRE *

| | | | | | |
|---|---|---|---|---|---|
| AA | **Get of A B C Reflection Sovereign 1989998C** (Dr. Hector I. Astengo, Rosafe Farms, Brampton, Ont.) | 13 | 4 | 2 | 105 |
| RA | **Get of Wis Leader 915940** (Elsmer Berg & Son, Brownsville, Wis., Bristol Farms, Bristol, Wis., Pabst Farms Inc., Oconomowoc, Wis.) | 6 | 11 | 4 | 79 |
| HM | **Get of Dunloggin King Var 913720** (Harden Farms, Camden, N. Y.) | 2 | 4 | 8 | 34 |
| | **Get of Governor Rosehill Tritomia 833253** (Archambault Farms, Woodworth, Wis.) | 0 | 1 | 4 | 7 |
| | **Get of Wis Burke Ideal 1013415** (E. A. Dawdy, Salina, Kans. & Ernest Reed & Son, Lyons, Kan.) | 0 | 1 | 3 | 6 |
| | **Get of Weejoe Gracious Wintorias** (Ralph & Grover Walker, Gaithersburg, Md.) | 0 | 0 | 0 | 0 |

* Mr. Knutson did not vote.

# ALL-AMERICAN AGED COW – 1955

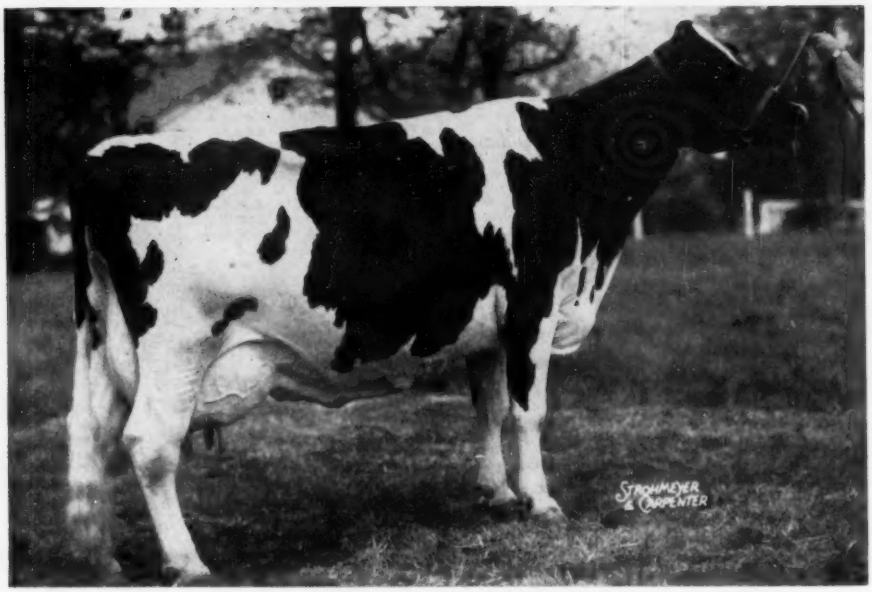


**INKA PIETJE VEEMAN 2734741 (EX.)**

Born — March 5, 1946 DHIA at 7y 9m 305d 2X 21,179 3.88 821
Sire—Penstate Topsy Libby Pathfinder 833471
Dam—Pauline Inka Ormsby Veeman 2262670
Breeder—J. P. Storch, Troy, Pa.
**Exhibitor—J. N. Earnshaw, Woodbourne Farm, Dimock, Pa.**
**1955 Show Record**—First prize aged cow, senior and grand champion female at New York State Fair, Pennsylvania B & W Show, and Pennsylvania Farm Show; also Best Udder winner at all three shows. Reserve All-American Aged Cow, 1954.

# ALL-AMERICAN FOUR-YEAR-OLD COW – 1955

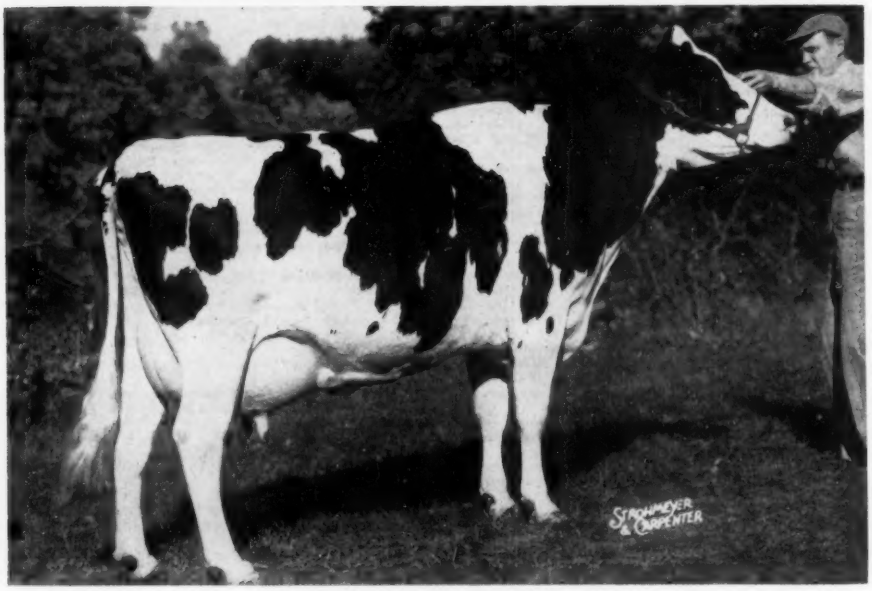


**GRAY VIEW B D SKYANNE 3352652 (EX)**

Born—Dec. 8, 1950 AR 2y 2X 365 17,096 3.6 620
3½y 2X 299d 17,756 3.7 654 (Calved in less than 12 mos.)
Sire—Pabst Burke Tritomia Don 895911 (EX-GM)
Dam—Gray View Sukey Burke 2981945 (GP) Three records over 600 lbs. on 2X.
**Breeder and Exhibitor—Harvey A. Nelson & Sons, Union Grove, Wis.**
**1955 Show Record**—First prize four-year-old, senior and grand champion at National Dairy Cattle Congress; first at International Dairy Show and second at Wisconsin State Fair.

# ALL-AMERICAN THREE-YEAR-OLD HEIFER — 1955

**LAVACRES DELLA DUSTY JO 3399994**

Born—July 23, 1951 HIR 2y 6m 312d 2X 11,406 4.1 466.4
Sire—Lavacres De Kol Ormsby Black Hawk 1026262 (EX-GM)
Dam—Rocky Hill Mont Burke Dusty Jo 2354013 (EX)
HIR — 365d 3X 21,953 4.1 895 Four times All-American.

**Breeder and Exhibitor—Harold J. Schmidt, Modesto, Calif.**

**1955 Show Record**—First prize 3 year old at the National Dairy Cattle Congress; first prize senior and grand champion at California State Fair; first and reserve grand champion at Grand National Livestock Exposition and Utah State Fair.

# ALL-AMERICAN TWO-YEAR-OLD HEIFER — 1955

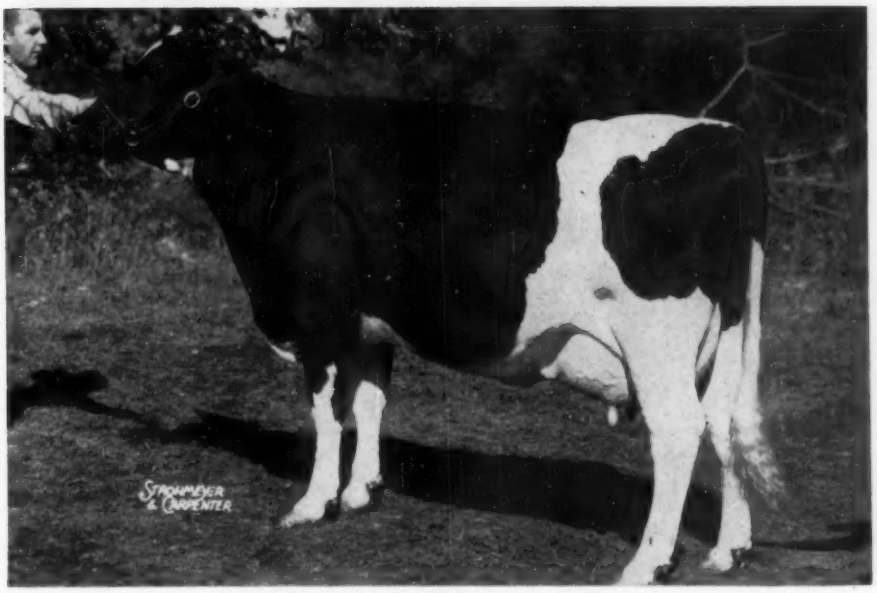


**MOOSEHEART ROBURKE LUCINDA 3687388**

Born—March 28, 1953
Sire—Pabst Sir Roburke Rag Apple 1024453 (EX-GM)
Dam—Uneeda Admiral Lucinda 2811265 (VG) AH 6y 334d 3X 17,096 4.5 761.5

**Breeder and Exhibitor—Mooseheart, Mooseheart, Ill.**

**1955 Show Record**—First prize two-year-old heifer at National Dairy Cattle Congress and International Dairy Show; second prize dry two-year-old at Illinois B & W Show.

## ALL-AMERICAN SENIOR YEARLING HEIFER — 1955

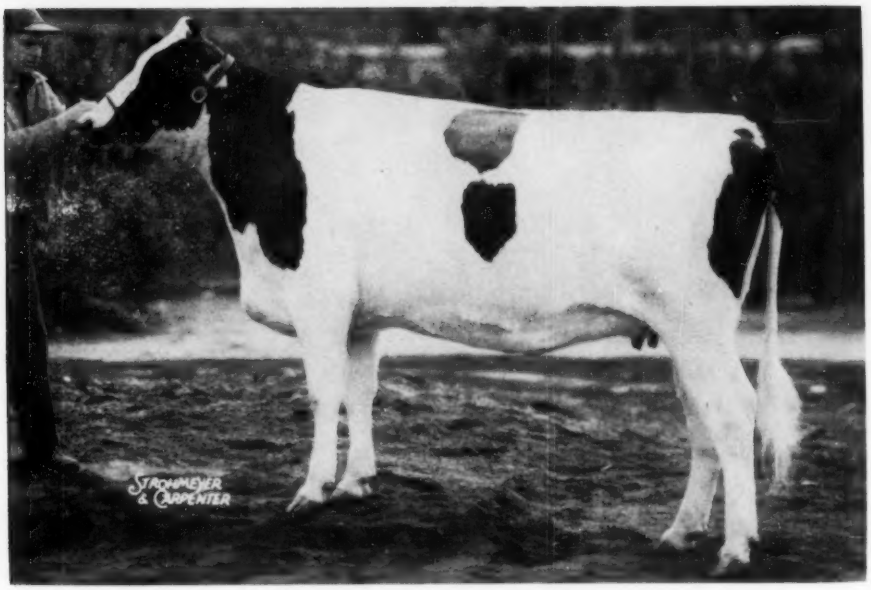


**GRAY VIEW PET CRYSTAL 3882120**

Born—August 1, 1953.
Sire—Gray View Pidon Peto 1172396
Dam—Gray View B D Crissy 3167991 (EX) AH 4y 305d 2X 14,972 4.2 628.5
Reserve All-American 2-year-old 1952

**Breeder and Exhibitor—Harvey A. Nelson & Sons, Union Grove, Wis.**

**1955 Show Record**—First prize senior yearling heifer and junior champion at International Dairy Show; second at National Dairy Cattle Congress and Wisconsin State Fair.

## ALL-AMERICAN JUNIOR YEARLING HEIFER — 1955

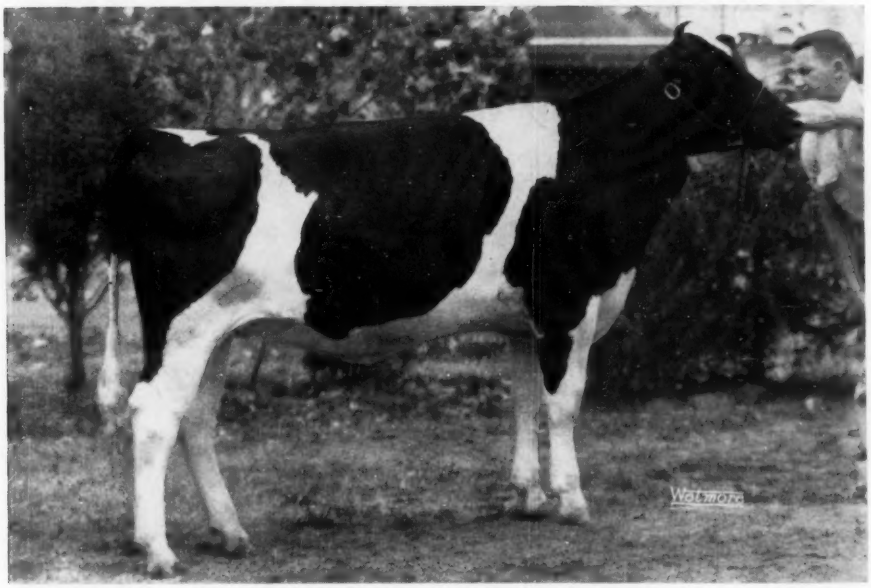


**MOOSEHEART SUPREME BEAUTY 3854430**

Born—Feb. 28, 1954
Sire—Mooseheart Supreme 1109640 (EX)
Dam—Arbeth Roburke Pathfinder Jill 3290650 (VG at 2y)
3y3m 365d 3X 22,542 4% 916

**Breeder and Exhibitor—Mooseheart, Mooseheart, Ill.**

**1955 Show Record**—First prize junior yearling heifer and junior champion at National Dairy Cattle Congress and Wisconsin State Fair; first in class at Illinois B & W Show, second at Illinois State Fair and fourth at International Dairy Show.

# ALL-AMERICAN HEIFER CALF – 1955

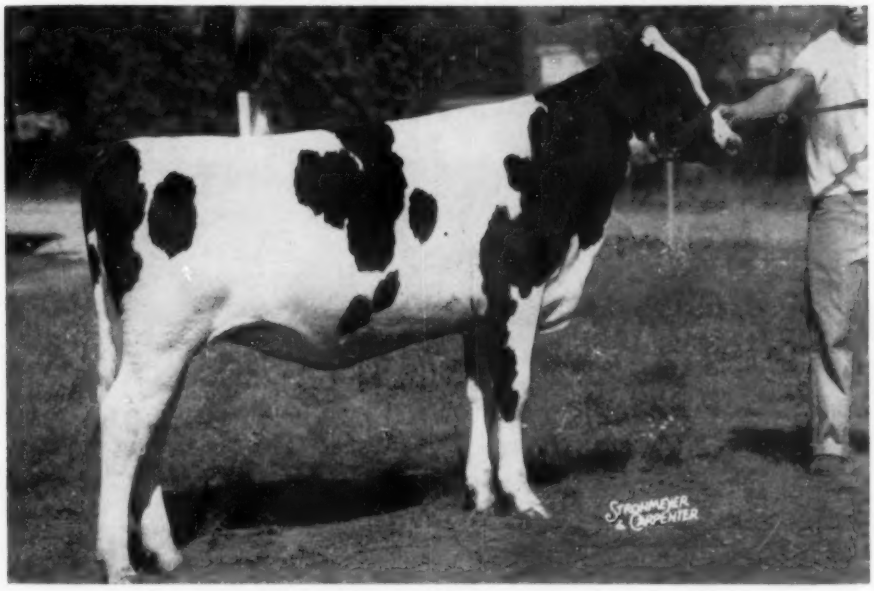


**SPRING FARM FOND SALLY 1157458 C**

Born—Aug. 3, 1954.
Sire—Spring Farm Fond Hope 1157458 C (XXX)
Dam—Eveermot Alcartra Segis 651164 C
ROP 5y 2X 20,906 4.36 912

**Breeder and Exhibitor—J. M. Fraser, Streetsville, Ont.**

**1955 Show Record**—First prize heifer calf at International Dairy Show, first senior heifer calf at Canadian National Exhibition and fifth at Royal Winter Fair.

# ALL-AMERICAN AGED BULL – 1955

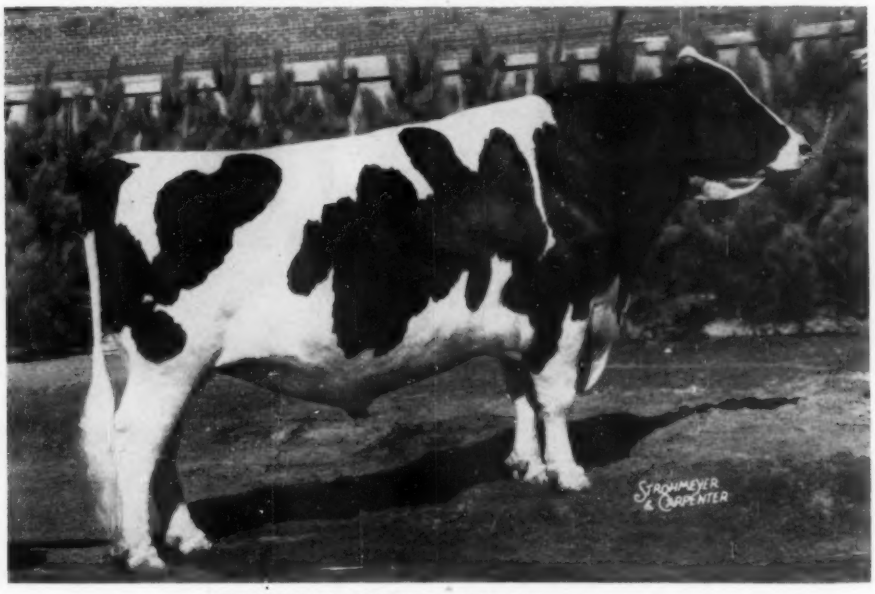


**ROCKWOOD ROCKET TONE 205223 C (XXX)**

Born—Oct. 26, 1947 **(All-American Aged Bull 1953)**
Sire—Houckholm Sovereign Sky Rocket 180114 C (Extra)
Dam—Rockwood Tiny Ella 506648 C (GP) ROP 305d 3X 16,885 4.29 716

**Breeder and Exhibitor—Quinte District Breeding Ass'n, Belleville, Ont.**

**1953 Show Record**—First prize aged bull, senior and grand champion at International Dairy Show and Royal Winter Fair.

# ALL-AMERICAN TWO-YEAR-OLD BULL — 1955

**ORMSBY BURKE PONTIAC MOSE 1196645**

Born—July 12, 1952—Reserve All-American Senior Yearling Bull 1954.
Sire—Wis Burke Ideal 1013415 (VG-GM)
Dam—Posch Ormsby Johanna Bess 2427878 (EX)
Life Record (8 lacs.) 121,059 3.9 4682
Breeder—E. A. Dawdy, Salina, Kans.
**Exhibitor—E. A. Dawdy and Ernest Reed & Son, Salina and Lyons, Kans.**
**1955 Show Record**—First prize two-year-old bull, senior and grand champion at Kansas State Fair; and first prize at National Dairy Cattle Congress.

# ALL-AMERICAN SENIOR YEARLING BULL—1955

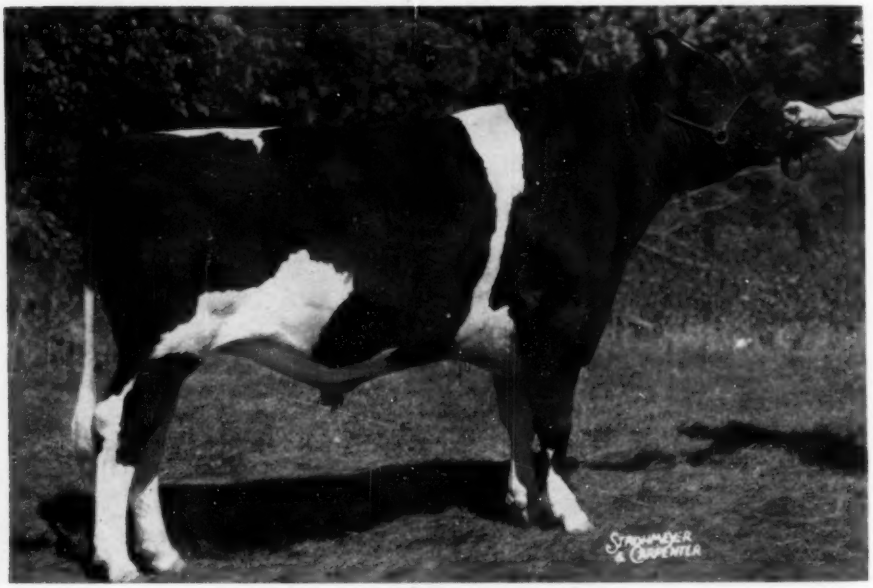


**JONDALE RAVEN COMET 1228346**

Born—Dec. 7, 1953.
Sire—Weber Hazelwood Burke Raven 909839 (EX-GM)
Dam—Pabst Comet Roamer Wayne 2964136 (VG) HT at 5y 309d 2X 16,252 3.5 571.8
Breeder—Warner L. Johnson, Stewartville, Minn.
**Exhibitor—Raymond F. Perbix, Hamburg, Minn.**
**1955 Show Record**—First prize senior yearling bull and junior champion at National Dairy Cattle Congress and Minnesota State Fair.

# ALL-AMERICAN JUNIOR YEARLING BULL—1955

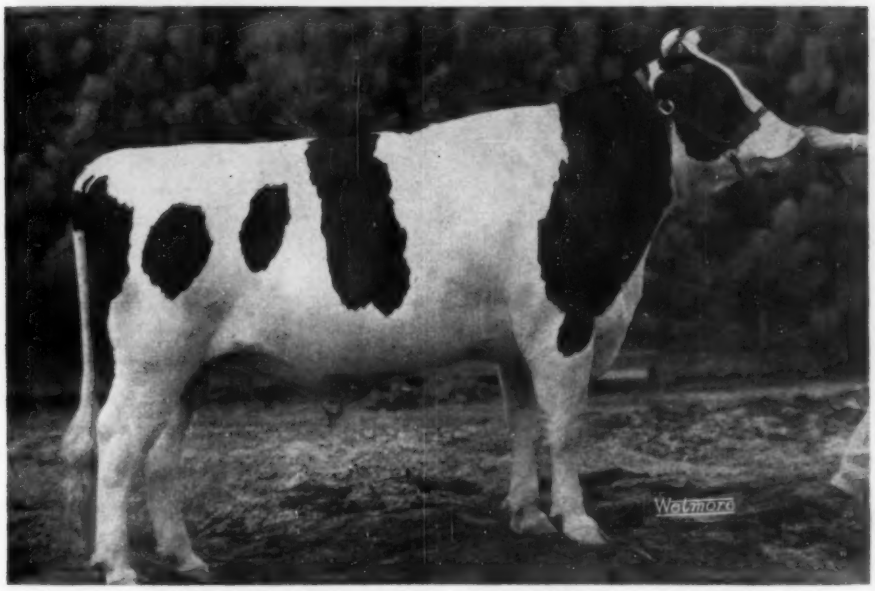


**PABST LEADER WALK 1230109**

Born—Feb. 26, 1954
Sire—Wis Leader 915940 (EX-GM)
Dam—Pabst Walker Rose 3267356 (G) AR at 2y 365d 3X 18,243 3.8 691
Breeder—Pabst Farms Inc., Oconomowoc, Wis.
**Exhibitor—Piper Bros. Farms, Watertown, Wis.**
**1955 Show Record**—First prize junior yearling bull at National Dairy Cattle Congress, International Dairy Show and Wisconsin State Fair.

# ALL-AMERICAN BULL CALF—1955

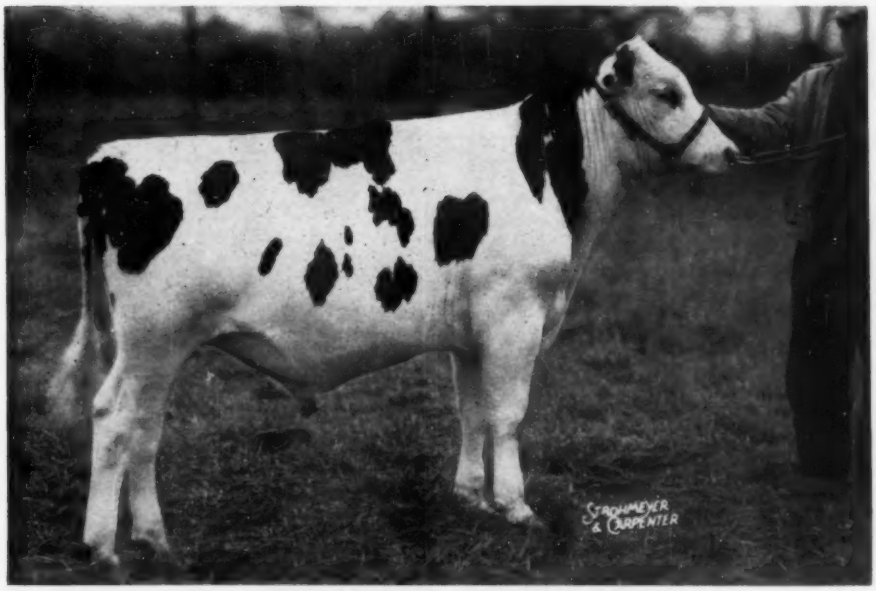


**CASH-MAR T M PELL CITY 1257866**

Born—Sept. 3, 1954.
Sire—Franlo Gen Treasure Model 1028260 (EX)
Dam—Lady Fobes Blumine 2498582 AR at 6y 365d 3X 18,919 3.6 681.6
**Breeder and Exhibitor C. M. Bottema, Jr., Bridgeport, Ind.**
**Now Owned by James Cagle, Pell City, Ala.**
**1955 Show Record**—First prize bull calf and junior champion at Indiana State Fair, first at National Dairy Cattle Congress and International Dairy Show, second at Ohio State Fair and third at Royal Winter Fair.

# ALL-AMERICAN PRODUCE-OF-DAM—1955

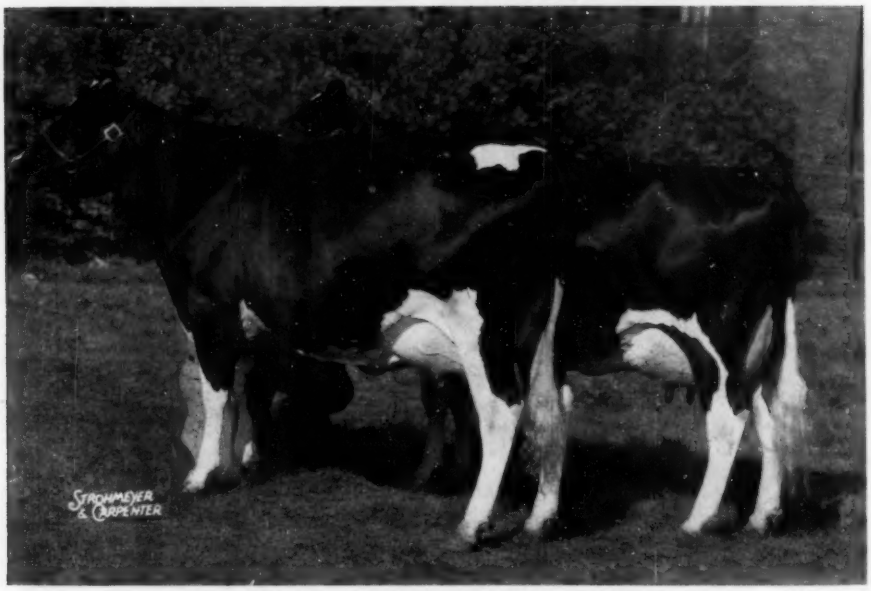


**PRODUCE OF AGASSIZ PERFECTION HARTOG VALE 629726 C**

Left—Rosafe Reflection Vale 930257 C
(5th 4-yr-old Chicago — 2nd Royal — Reserve All-Canadian)
Right—Rosafe Shamrock Hartog Vale 1016253 C
(5th 2-yr-old Chicago — 1st Royal (dry) — Reserve All-Canadian)

**Breeder and Exhibitor—Dr. Hector I. Astengo, Brampton, Ont.**

**1955 Show Record**—First Produce of Dam at International Dairy Show, Canadian National Exhibition and Royal Winter Fair.

# ALL-AMERICAN GET-OF-SIRE—1955

**GET OF A B C REFLECTION SOVEREIGN 198998 C (Extra)**

From the left—

A B C Shamrock Mildred (All-Canadian Aged Cow 1955—AA 1954)
A B C Shamrock Harriet R. (6th Aged Cow Chicago—4th Royal)
Rosafe Shamrock Hartog Vale (5th 2-yr-old Chicago; 1st (dry) Royal; Reserve All-Canadian)
Rosafe Reflection Perth Inka (2nd 2-yr.-old Chicago; 2nd 2-yr-old in milk, (Royal)

Bred by Armstrong Bros. (2); Hector I. Astengo (2)

**Exhibited by Dr. Hector I. Astengo, Rosafe Farms, Brampton, Ont.**

**1955 Show Record**—First prize Get-of-Sire International Dairy Show; Canadian National Exhibition and Royal Winter Fair.

# RESERVE ALL-AMERICAN SELECTIONS 1955

**AGED COW**

**PROSPERITY HILL SESAME FOBES 3095654 (EX)**
HIR 4½y 365d 3X 25,258 3.9 972.6
Sire—Fobes Carnation Don Segis Champ 910435
Dam—Bolton Ormsby Sesame 2429245
Breeder—Harry Rittenhouse, Centerville, Md.
**Exhibitor—Logwood Farms, Reisterstown, Md.**

**TWO-YEAR-OLD HEIFER**

**SEQUOIA JO JO EVA 3594672**
Sire—Sequoia Dusty Jo 1141591
Dam—Sequoia Quality Princess E 3362700
**Breeder & Exhibitor—Mark & Bruce Borror, Springville, Calif.**

**FOUR-YEAR-OLD HEIFER**

**PLAIN VIEW INGA 3375453 (EX)**
AR 2y9m 365d 3X 19,361 4.0 775.6
(Another large record in progress)
Sire—Wis Leader 915940 (EX-GM)
Dam—Plain View Fobes Nettie 2608313
Breeder—Imig Bros., Neillsville, Wis.
**Exhibitor—Pabst Farms, Inc., Oconomowoc, Wis.**

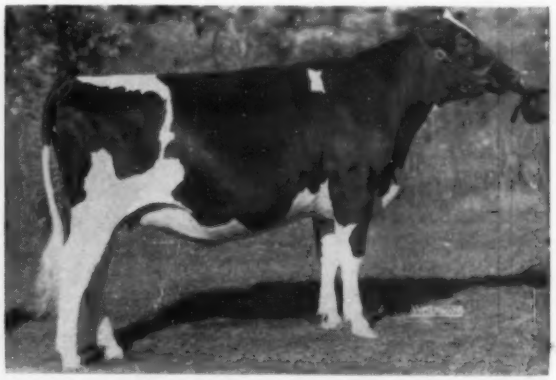

**SENIOR YEARLING HEIFER**

**SKOKIE CREATION PRINCESS 3785642**
Sire—Ravenglen Creation 1126982
Dam—Dunloggin Golden Princess 2314452 (EX)
**Breeder & Exhibitor—Elmwood Farms, Lake Forest, Ill.**

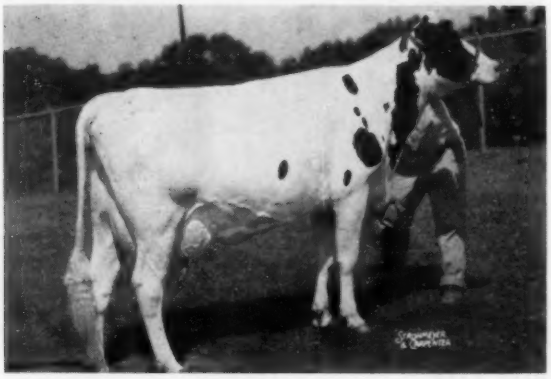

**THREE-YEAR-OLD HEIFER**

**FAIR HILL GOLDEN ALMA 3487126**
Sire—Rolling Knoll Master Cross 1025902
Dam—Fair Hill Master Ollie 2875790
**Breeder & Exhibitor — Edwin D. Fry & Son, Gaithersburg, Md.**

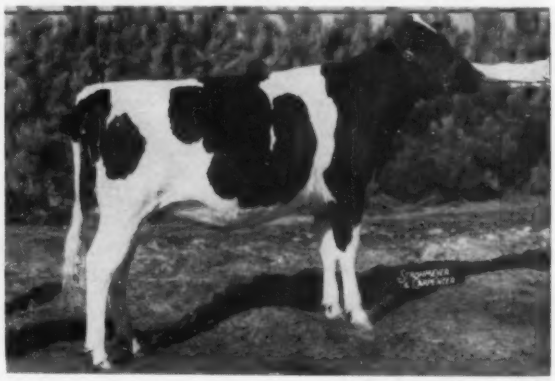

**JUNIOR YEARLING HEIFER**

**GLENAFTON NETTIE TENSEN 1110422 C**
Sire—Rosafe Centurion 239301 C (EX)
Dam—Glenafton Bonheur Tensen 930948 C
**Breeder & Exhibitor—J. J. E. McCague, Alliston, Ont.**

# RESERVE ALL-AMERICAN SELECTIONS 1955

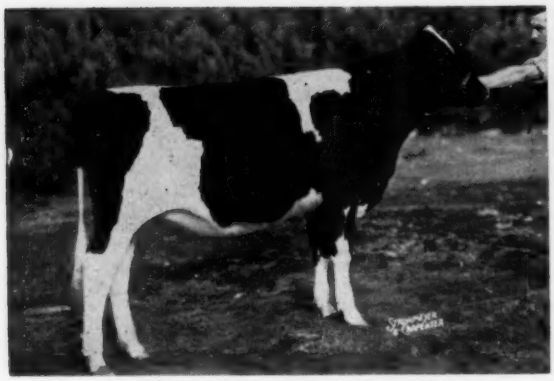

**HEIFER CALF**

**MAYERS GOMAR REVELATION 4055933**

Sire—Hickory Creek Sensation 1171327
Dam—Ormsby Johanna Revelation 3481406
Breeder—Christ A. Mayer, Slinger, Wis.
**Exhibitor—Fred R. Mayer, Slinger, Wis.**
**Now owned by George Vincent, Genoa City, Wis.**

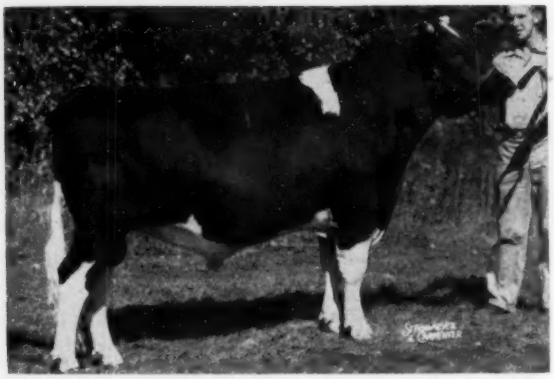

**SENIOR YEARLING BULL**

**PABST PRIME 1213880**

Sire—Weber Hazelwood Burke Raven 909839 (EX-GM)
Dam—Pabst Roamer Finella 2782414 (EX)
Breeder—Pabst Farms Inc., Oconomowoc, Wis.
**Exhibitor—St. Croix County Hospital, New Richmond, Wis.**

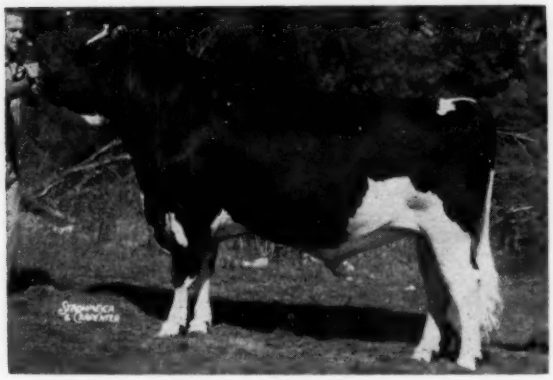

**AGED BULL (3 YEARS AND OVER)**

**PABST FOBES BURKE 1166103 (EX)**

Sire—Pabst Sir Regal Fobes 955097 (EX)
Dam—Pabst Burke Pietertje Bloom 2373578 (VG)
**Breeder and Exhibitor—Pabst Farms Inc., Oconomowoc, Wis.**

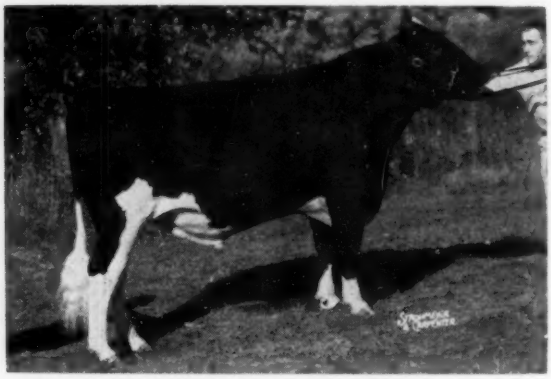

**JUNIOR YEARLING BULL**

**KIL-BAR CHIEFTAIN EXECUTIVE 1258372**

Sire—Franlo Treasure Chieftain 1114547
Dam—Franlo Aaggie Darling 3194083
**Breeder and Exhibitor—Henry Bartel, Hastings, Minn.**
**Owned jointly with Wally Benneke, Hamburg, Minn. & Herb Benneke, Excelsior, Minn.**

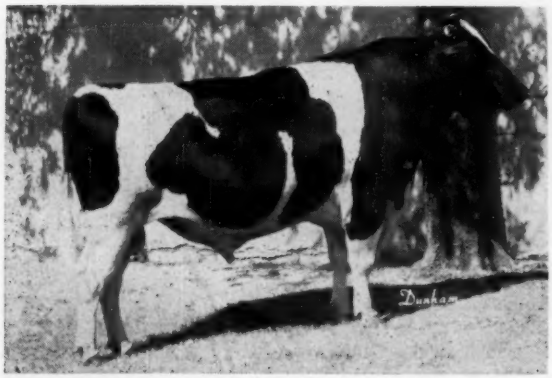

**TWO-YEAR-OLD BULL**

**OOSTIE STANDOUT 1207268**

Sire—Carnation Standout 1118038 (EX)
Dam—Oostie Lochinvar Beauty 3175964 (GP)
Breeder—A. C. Oosterhuis, Oconomowoc, Wis.
**Exhibitor—Joe C. Carrington, Austin, Tex.**
**Jointly owned with C. B. Smith, Williamston, Mich.**

**BULL CALF**

**MAYERS SENSATION DANDY 1244198**

Sire—Hickory Creek Sensation 1171327
Dam—Mayers Rag Apple Lassie Nig 2339337
Breeder—Christ A. Mayer, Slinger, Wis.
**Exhibitor—Richard H. Mayer, Slinger, Wis.**
**Now owned by T. W. Richmond, Buhl, Ida.**

# RESERVE ALL-AMERICAN SELECTIONS 1955

**PRODUCE OF DICMERE MARY SEGIS 2558748**
Left—Dicmere Colantha Comet 3080253 (GP)
Right—Dicmere Ormsby Comet 3198845 (VG)
Breeder—H. E. Dickinson & R. Southcott, Oconomowoc, Wis.
**Exhibitor—Elmwood Farms, Lake Forest, Ill.**

**GET OF WIS LEADER 915040 (EX-GM)**
From the left: Plain View Marcella (VG) (Bristol Farm), Plain View Ormsby Dolly (VG) and Plain View Ormsby Carol (VG) (Elsmer F. Berg & Son) and Plain View Inga (EX) (Pabst Farms Inc.)
Bred by Imig Bros., Neillsville, Wis.
Ownership as shown in parenthesis above.

# TOP HONORABLE MENTION

**ROCKY HILL MONT BURKE DUSTY JO 2354013 (EX)**
Four-time All-American returns to the wars at 13 years of age — High Honorable Mention Aged Cow with 41 points. Her daughter All-American 3-year-old — only dam and daughter among 1955 nominations.
Breeder—J. W. C. Pogue, Exeter, Calif.
**Exhibitor—Harold J. Schmidt, Modesto, Calif.**

**NOCKDAIR GEORGE RAVEN 1199099**
International winner. He missed Reserve All-American 2-year-old bull award by a single point. A son of Curtiss Candy Dandy George, from a Raven daughter.
**Breeder and Exhibitor—Baird Bros., Waukesha, Wis.**

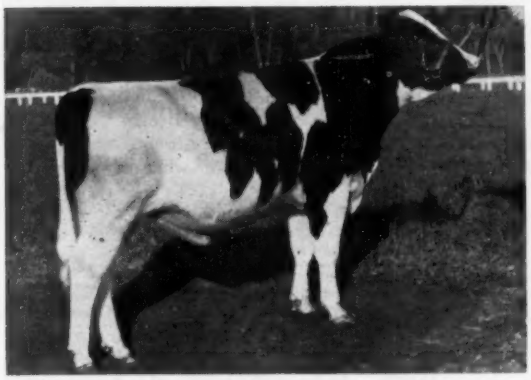

**CARNATION REVELATION JUDGE 1242675**
Missed Reserve All-American bull calf award by 2 points. A son of Carnation Homestead Revelation (EX) and Carnation Lola Princess (GP)
**Breeder and Exhibitor—Carnation Milk Farms, Carnation, Wash.**
**Now owned by Ministerio de Agricultuvo, San Juan, Costa Rica.**

**PRODUCE OF**
**ROLLING KNOLL MISTRESS LUCY POSCH 2533087 (VG)**
This pair of full sisters missed Reserve All-American by only one point. Harden Farms King Linda Lee (EX) left. Harden Farms King Linda (EX) right.
**Breeder & Exhibitor—Harden Farms, Camden, N. Y.**

*A Review of the Various Breed Programs*

# HERD CLASSIFICATION*

**By Lynn Copeland, University of Tennessee**

**The following review was prepared as a project of the Sub-Committee on Production of the Purebred Dairy Cattle Association Research Council**

Herd classification is a relatively new tool for breed improvement. Prior to 1929, the only yard-stick for measuring type or conformation in dairy cattle was the show ring and to a limited extent the score card. Our classification programs are really the outgrowth of a program inaugurated by the Holstein-Friesian Association of true type models. These models and paintings were finished in 1923. When this work was completed and its effects were beginning to show, there was discussion by the Directors of that Association as to further means of taking advantage of the work of the True-Type Committee.

The original idea was some sort of a selective registry system, and was a suggestion from Mr. Moscrip and Secretary Houghton after visiting Holland. In December 1925, a committee on Selective Registry was appointed to consider such a program, and to report to the Board. This committee made a preliminary report in June 1926 at the annual convention. A larger committee was then appointed to continue the study. This committee met in Chicago in December 1926, and invited in 15 leading breeders from over the country. Three conferences were then held in Portland, Oregon; Syracuse, New York and Milwaukee, Wisconsin. A report was made to the annual convention of the Holstein-Friesian Association in 1928 with the following recommendations:

"Your committee recommends that the Board of Directors be authorized to institute a plan for the recognition of proven sires, based primarily upon type and the proven production of their offspring and as to that end to appoint advisors in various portions of the country who will upon application of the breeder, visit his farm, inspect and classify the sires and their offspring and that this service be extended to include the classification of sires with daughters in the yearling and two-year-old form, not yet in production, said advisors to be employed on a per diem and expenses basis, the cost to be borne by those receiving the service.

"Your committee further recommends, that if the breeder so desires, the advisors will classify entire herds over milking age, upon agreement of the owner not to offer for registry males from dams classifying 'Poor' or 'Fair'."

With these recommendations, the committee furnished a general plan. The report was adopted by the Directors and a new committee appointed to prepare a final draft of the rules to govern the program. This plan was submitted to the Directors in December 1928. The plan was adopted and became effective January 1, 1929. Thus Type Classification was first inaugurated in the United States.

In the beginning, the Holstein rules provided for five different classification ratings; namely, "Excellent", "Very Good", "Good", "Fair", and "Poor". About a year later, experience showed that five ratings were not sufficient, and a sixth rating entitled, "Good Plus", was added to fit in between "Very Good" and the "Good" groups. All other Associations have followed this procedure in setting up their own Type Classification Programs, and at the present time all programs provide for six different ratings.

It is surprising that more changes have not been made in the rules by the various breed associations during the years, considering that the programs were so new and untried. A few minor changes have been made. These include provision by several associations that cows cannot be rated "Excellent" until after they have dropped a second calf and that bulls to be rated "Excellent" must be three years old or older. The Guernsey breed alone, of all the associations, requires that cows under 8 years of age, rated "Very Good" or "Excellent", must be reclassified at the next farm inspection, and they may be reclassified and given a lower rating. Also provision for classification on a community or area basis was added to the various breed rules, and this is now permissible at reduced herd fees.

First to follow the lead of the Holstein Association in classification work was the American Jersey Cattle Club. The Jersey Herd Classification program was adopted at the annual meeting of the Club in June 1932. The Ayrshire Association adopted a classification program in 1942, the Brown Swiss Association the following year, 1943, and the American Guernsey Cattle Club inaugurated the program in 1947.

Economic conditions prevailing from 1929 through the next decade handicapped both the Holstein and the Jersey programs materially, at their very beginning. In fact, in 1932 only 58 Holsteins were classified and only 66 were classified in 1934. The American Jersey Cattle Club started off with 674 head classified during the first year of 1932, but dropped to only 209 head in the following year, 1933. The Ayrshire, Brown Swiss and Guernsey Associations, starting their programs later when dairy farmers

## TABLE 1

| Breed | Date Program Adopted | Total Number of Animals Classified Through 1954 | Number Rated Excellent | Number of Classifiers |
|---|---|---|---|---|
| Holstein | 1928 | 205130 | 2390—1.16% | 2 full time<br>4 part time |
| Jersey | 1932 | 199820 | 8060—4.03% | 18 part time |
| Ayrshire | 1942 | 37497 | 1070—2.9% | 2 part time |
| Brown Swiss | 1943 | 20666 | 489—2.3% | 7 part time |
| Guernsey | 1947 | 63102 | 1616—2.6% | 1 full time<br>1 part time |

*A paper made available through The Dairy Cattle Breeding Research Council of The Purebred Dairy Cattle Association.

were beginning to feel a little more prosperous, did not go through these early struggles of the Holstein and Jersey breeds, when the programs almost died in infancy.

It is surprising to note the uniformity of the classification rules of the various breed associations, especially when no serious attempt has been made to unify them. Of course, slight differences do occur. One of these has already been noted in that Guernsey breeders must submit "Very Good" and "Excellent" cows for reclassification. With the exception of the Guernsey breed, the other Associations follow the same terminology in designating ratings; namely, "Excellent", "Very Good", "Good Plus", "Good", "Fair" and "Poor". The Guernsey breed substitutes the terms, "Desirable" and "Acceptable" for what the other Associations call "Good Plus" and "Good". Also the Guernsey breed does not classify bulls. With the Brown Swiss breed, classification of bulls is optional with the owner. The other Association provide for bulls to be classified if they are past two years of age, (three years for Holsteins).

The following table shows a brief statistical summary of the various breed classification programs. It shows that a grand total of 526215 animals of all breeds have been classified from the beginning of the programs through the calendar year of 1954. Of this number 13625, or 2.6 percent have received the highest rating of "Excellent".

(See Table 1)

Table 2 is important and shows the growth of all of the breed classification programs, and the percentage classified in comparison to the total number registered each year. Examination of this table will show that in comparison to the total yearly registrations, the Jersey breed leads considerably in percentage of animals classified with the Ayrshire breed in second place. During the last few years, on a percentage basis, the Brown Swiss breed ranks lowest. In other words, within the breed, herd classification is apparently most popular with Jersey breeders and perhaps least popular with Brown Swiss breeders.

Another very interesting phase of this survey was to determine any changes or trends in ratings within the various breeds. If the average score is rising and the percentage of "Excellents" increasing, does this mean that the type or conformation of the breed is improving; does it

(Please turn to page 72)

## TABLE 2

| Year | Holstein Number Classified | Holstein Per cent | Jersey Number Classified | Jersey Per cent | Ayrshire Number Classified | Ayrshire Per cent | Brown Swiss Number Classified | Brown Swiss Per cent | Guernsey Number Classified | Guernsey Per cent |
|---|---|---|---|---|---|---|---|---|---|---|
| 1929 | 1957 | 1.6 | | | | | | | | |
| 1930 | 1046 | 1.0 | | | | | | | | |
| 1931 | 377 | 0.4 | | | | | | | | |
| 1932 | 58 | 0.1 | 674 | 1.8 | | | | | | |
| 1933 | 106 | 0.1 | 209 | 0.5 | | | | | | |
| 1934 | 66 | 0.1 | 367 | 1.0 | | | | | | |
| 1935 | 226 | 0.3 | 881 | 1.9 | | | | | | |
| 1936 | 676 | 0.9 | 1095 | 2.6 | | | | | | |
| 1937 | 719 | 0.9 | 1781 | 4.0 | | | | | | |
| 1938 | 524 | 0.6 | 1736 | 3.8 | | | | | | |
| 1939 | 730 | 0.9 | 1885 | 3.9 | | | | | | |
| 1940 | 1430 | 1.0 | 3396 | 6.8 | | | | | | |
| 1941 | 2671 | 2.6 | 4566 | 6.0 | | | | | | |
| 1942 | 9004 | 8.4 | 7310 | 12.9 | 2259 | 12.8 | | | | |
| 1943 | 7477 | 6.7 | 11074 | 20.0 | 2100 | 10.5 | 2052 | 12.6 | | |
| 1944 | 10753 | 9.5 | 12399 | 22.2 | 1826 | 8.8 | 1723 | 9.9 | | |
| 1945 | 8466 | 7.5 | 10500 | 21.5 | 2388 | 11.1 | 2267 | 12.1 | | |
| 1946 | 14306 | 8.5 | 14501 | 25.8 | 3529 | 15.9 | 1103 | 5.3 | | |
| 1947 | 18835 | 12.3 | 19474 | 24.0 | 4177 | 13.9 | 1852 | 8.2 | 9127 | 10.0 |
| 1948 | 12632 | 7.5 | 14148 | 21.2 | 2919 | 11.2 | 1333 | 5.9 | 7386 | 7.6 |
| 1949 | 15158 | 8.5 | 15273 | 22.7 | 3928 | 14.9 | 1758 | 8.3 | 7293 | 8.1 |
| 1950 | 16275 | 8.8 | 16683 | 23.8 | 1574 | 6.5 | 1350 | 5.9 | 6025 | 6.4 |
| 1951 | 21249 | 11.1 | 15487 | 22.0 | 4306 | 16.9 | 1440 | 6.2 | 7868 | 8.4 |
| 1952 | 16963 | 8.9 | 17388 | 21.6 | 3662 | 15.8 | 2753 | 11.8 | 8588 | 7.5 |
| 1953 | 20429 | 10.8 | 13837 | 19.5 | 1603 | 6.6 | 1743 | 8.0 | 9283 | 10.4 |
| 1954 | 23024 | 11.7 | 15154 | 25.2 | 3226 | 14.0 | 1292 | 5.7 | 7533 | 9.3 |

## TABLE 3

| Year | Holstein Percent "Ex." | Holstein Ave. Score | Jersey Percent "Ex." | Jersey Ave. Score | Ayrshire Percent "Ex." | Ayrshire Ave. Score | Brown Swiss Percent "Ex." | Brown Swiss Ave. Score | Guernsey Percent "Ex." | Guernsey Ave. Score |
|---|---|---|---|---|---|---|---|---|---|---|
| 1929 | 8.02 | 81.3 | | | | | | | | |
| 1930 | 4.21 | 81.7 | | | | | | | | |
| 1931 | 3.71 | 81.1 | | | | | | | | |
| 1932 | 0.17 | 80.7 | 8.31 | 83.2 | | | | | | |
| 1933 | 5.66 | 81.7 | 5.74 | 82.3 | | | | | | |
| 1934 | 0.15 | 79.5 | 7.08 | 83.2 | | | | | | |
| 1935 | 5.75 | 82.0 | 7.83 | 82.4 | | | | | | |
| 1936 | 2.81 | 81.0 | 6.76 | 82.9 | | | | | | |
| 1937 | 2.92 | 81.8 | 6.23 | 82.5 | | | | | | |
| 1938 | 2.29 | 81.2 | 3.11 | 81.9 | | | | | | |
| 1939 | 7.12 | 82.2 | 4.32 | 82.8 | | | | | | |
| 1940 | 3.99 | 81.7 | 4.22 | 82.8 | | | | | | |
| 1941 | 1.98 | 81.1 | 3.40 | 82.4 | | | | | | |
| 1942 | 1.62 | 80.8 | 2.90 | 82.6 | 4.29 | 81.9 | | | | |
| 1943 | 0.55 | 80.1 | 1.84 | 82.4 | 4.48 | 82.5 | 1.94 | 83.1 | | |
| 1944 | 0.97 | 79.6 | 2.31 | 82.7 | 2.74 | 81.8 | 1.33 | 81.6 | | |
| 1945 | 0.84 | 80.7 | 1.94 | 82.9 | 3.14 | 82.4 | 1.37 | 81.7 | | |
| 1946 | 1.42 | 82.8 | 1.94 | 83.2 | 4.45 | 83.4 | 1.27 | 81.9 | | |
| 1947 | 1.10 | 81.2 | 2.34 | 83.3 | 4.12 | 83.9 | 0.97 | 78.1 | 1.56 | 83.1 |
| 1948 | 1.42 | 80.1 | 2.23 | 83.4 | 2.88 | 83.8 | 2.10 | 81.1 | 1.73 | 81.1 |
| 1949 | 1.34 | 80.2 | 2.31 | 83.4 | 1.04 | 82.4 | 2.79 | 81.2 | 1.36 | 80.9 |
| 1950 | 1.19 | 80.2 | 2.16 | 83.1 | 1.21 | 82.5 | 2.74 | 82.2 | 2.72 | 82.3 |
| 1951 | 0.65 | 79.7 | 2.36 | 83.4 | 2.04 | 82.9 | 3.26 | 81.3 | 2.68 | 82.1 |
| 1952 | 0.66 | 79.9 | 3.84 | 84.1 | 2.76 | 83.8 | 3.12 | 81.8 | 3.70 | 82.7 |
| 1953 | 0.74 | 79.3 | 5.00 | 84.6 | 2.06 | 83.2 | 3.76 | 82.6 | 3.19 | 82.7 |
| 1954 | 0.83 | 79.6 | 5.54 | 84.8 | 1.89 | 83.3 | 3.87 | 81.7 | 3.31 | 83.3 |

# EDITORIAL

## All-American Awards

We extend our congratulations to the breeders and owners of the All-American winners, Class of 1955, announced in this issue. This is the 31st year of these awards and it is a source of great satisfaction to us that the All-American still remains the most prized honor of the show ring.

This long sustained interest on the part of both exhibitors and public stems from just one source—the integrity of the judges who comprise the annual All-American panel. We and the whole industry are indebted to them for their thoughtful participation so freely given in this post-season breed project. We are pleased to be able to say that in the whole history of these awards we have never yet had a declination to serve on the All-American Committee.

Our particular thanks at this time are extended to the 1955 Committee which has been responsible for the All-American awards presented as a feature of this issue.

### ALL-AMERICAN JUDGING CONTEST

We have again had an excellent participation in our annual All-American Judging Contest. As these lines are written we have hardly made a start on the business of scoring the ballots but we hope to have the report ready for our February 4 issue.

If you want to give your own ballot a rating, we will repeat for your convenience the rating system we use—

| | | | |
|---|---|---|---|
| A - R | 10 points | X - A | 4 points |
| R - A | 8 points | R - X | 3 points |
| A - X | 7 points | X - R | 2 points |

Key— A=All-American; R=Reserve All-American; X=Some other nomination—(XX=0).

Last year the scores ran high, and higher than ever before, with five perfect scores—140 points (ten for each of the 14 classes), and it took a score of 137 to get in the money. The prize money was extended down to 61 places, although only 50 places were offered. We hardly expect these results to be duplicated this year, at least it did not seem so easy in our private office pool.

## Dairy Products To Needy Around The World

One of the war-time relief organizations that has continued effectively post-war is CARE. Its special field has always been to deliver America's food abundance to those who were suffering hunger from the dislocations of war. What a job they have done in translating American donations into maximum amounts of food products and delivering these generous packages either to a specific address of a relative or friend in Europe whom the donor might name or to the needy of any specified country.

Recently CARE has arranged to send packages of dairy foods to needy in Europe and Asia. These supplies come from our government stock piles—a generous use of these stores which every American will applaud. A $1 contribution will send 19 to 22 lbs. of dairy foods on this errand of mercy and good-will. The package for families in Italy, Yugoslavia, Berlin and West Germany contains 7 lbs. of cheese, 9 lbs. of powdered milk and 6 lbs. butter. Packages for Greece contain 14 lbs. of cheese and 6 lbs. butter while those destined for Asiatic countries include 13½ lbs. powdered milk, 5½ lbs. of butter oil or butter.

The plan was set up originally for the Holiday Season but the response has been so generous that it has been decided to continue this program through the months ahead. The program has been given impetus by the American Dairy Association. Manager Lester J. Will has made the following statement: "It has always been an American trait to share our abundance with those in need. At a time when the world needs, more than ever before, displays of friendship, the CARE food crusade offers to each and every one of us an opportunity to prove to the people of the world that we are interested in building a peaceful and healthy world. Let's keep the Christmas spirit the year around and share with those who are less fortunate than we are."

Any of our readers who feel moved to take a small part in this great humanitarian project may send their contributions, covering as many of the dollar packages as they wish, to CARE through your local Railway Express Company agency. It will repay great dividends and satisfaction.

## March of Dimes

We urge your continued support of the March of Dimes, which this month is in process of making its annual fund appeal.

The Salk vaccine, developed with March of Dimes aid, has accomplished much and will do more to bring the scourge of polio under control. The need for your support of the March of Dimes program, however, is by no means ended. At the year's end there were 68,000 polio patients looking to this source for assistance. For them the vaccine came too late.

Please continue to give liberally to the March of Dimes in your own community; or mail contributions to The National Foundation for Infantile Paralysis, 120 Broadway, New York 5, N. Y. Polio isn't licked yet.

## Farm Income Taxes

J. K. Lasser Tax Institute, nationally known tax consultants have prepared a concise and easy to understand booklet entitled "How To Save Money On Your Farm Income Tax." This booklet is made available for free distribution by Nitrogen Division of Allied Chemical & Dye Corporation.

Written in concise every day language the booklet enables the farmer to grasp his tax deduction situation with a minimum of reading. Among subjects covered are: how to compute your farm income, forms to use, farmer's self employment income, declarations for farmers, and crop damage payments. Especially helpful is a section entitled "Special Tax Saving Check List for Farmers."

Our readers may secure a copy of this booklet free upon request to Nitrogen Division, Allied Chemical & Dye Corporation, 40 Rector Street, New York 16, N. Y.

The information given is authoritative and we think you will find the booklet useful.

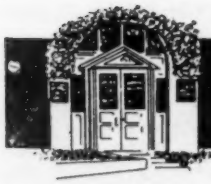

# News & Views
## FROM THE ASSOCIATION OFFICE

### ANOTHER RECORD YEAR

The Holstein-Friesian Association of America enjoyed still another record smashing year—the greatest, statistically, in its entire history—in 1955.

For the sixth time in 10 years, Holstein registrations zoomed to a new all-time high. The whopping total of 197,608 new animals registered represented a gain of nearly 1% over the previous record—set just a year ago.

Transfers—another vital barometer of breed activity—also presented an encouraging picture. The 119,200 certificates of transfer issued last year closely approach—and rank second only to—1951's record total.

The best possible reflection of the trend of the times—the big swing to Holsteins—can be found in the fact that, in 1955, the Association registered more cattle AND transferred more cattle than the other four major dairy breed organizations combined!

Putting it another way, more than half of all the purebred dairy cattle registered and transferred were Holsteins—an achievement without parallel in the annals of any breed!

During the year 973 Registered Holsteins—729 females, 244 bulls—were exported and officially transferred to breeders in 26 different countries.

Venezuela, importing 262 head, was the biggest buyer. Rounding out the top five were Colombia (137), Puerto Rico (136), Mexico (113), and Canada (83).

Last year, 1,384 new names were added to the Association's growing membership list and with 39 renewals this brought the total to 1,423 for the year making a grand total of 46,283 members on the Association rolls.

Active membership, meanwhile, climbed to 19,548—also a new high.

Statistics from the Association's breed improvement programs are equally glittering. At the end of 1955, an unprecedented 73,010 cows were on official test—a slight gain over 1954's previous high.

Still another all-time record was set in the Classification Program. During 1955, no less than 26,056 Holsteins in 1,229 herds were inspected and officially classified for type.

The Association's annual Activity Index—a realistic system of measuring Holstein activity against a moving base provided by the average of the last five years—figured out at 106.2 for 1955.

In other words, the breed is rolling along at a clip 6 percent faster than the average of the last five years—every one of which was a record-smasher in its own right!

Of great significance, however, is the fact that the ever-expanding Holstein boom is built on a sound foundation. The sheer force of economics has tipped the scales in favor of the registered Holstein—the big cow capable of efficiently converting today's quality roughage into bulk quantities of the moderate fat milk today's markets demand.

It is significant to note that the Holstein boom has mushroomed during one of the most trying periods in the history of the dairy industry. Obviously, the much discussed cost-price squeeze has graphically underscored the need for top production efficiency.

### EXTENSIVE TRAVEL FOR STAFF

As usual, January presents a heavy travel schedule for several of the Brattleboro staff members. This is the month for many Annual Meetings. Executive Secretary Rumler attended the Massachusetts Annual Meeting, Pennsylvania Farm Show, and Pennsylvania Annual Meeting, as well as the Annual Meetings of the New York and Indiana State Associations and the national Purebred Dairy Cattle Association earlier in the month. Along with President Craig and Glen M. Householder, who is scheduled as the principal speaker at the Canadian Association Annual Meeting, he will attend the meetings of the Canadian Board of Directors and the Canadian Annual Meeting.

Extension Director John Cooper devoted the early part of the month in a training program with Association's new Iowa-Illinois Fieldman, Richard Mathews. He is also scheduled to attend the New York State Annual Meeting and to speak at the Annual Meetings of the Virginia, Maryland, and Michigan State Associations, as well as meeting with the Board of Directors of the Illinois Association on additional planning work.

Mr. George Barrett, Superintendent of the Advanced Registry Department, participated in a Regional Production Testing Conference in Springfield, Massachusetts, earlier in the month, after which he spent a week in the field with Official Inspectors as they started work on the complete program of re-classification of all animals in herds classified. This re-classification program is discussed elsewhere in this issue of the **World.**

A number of the staff members also attended the Annual Meeting of the national Purebred Dairy Cattle Association on January 19 and 20, since this meeting was held at Springfield, Massachusetts, within a few miles of the Brattleboro office.

### NEW FROZEN SEMEN REGULATIONS

Superintendent Stebbins of the Registry Department reminds us that the Purebred Dairy Cattle Association's new frozen semen regulations which are approved by the Board of Directors as a part of Association requirements went into effect on January 1, 1956.

Among other things, these new rules stipulate that individuals or organizations freezing semen — from Holstein bulls owned or leased by them or for others—must report the fact to The Holstein-Friesian Association of America.

It should also be noted that herd owners breeding their own cows with frozen semen from their own sires—"within the herd" breeding—must now have their bulls blood typed.

Transactions involving the sale of 10 or more ampules of frozen semen from any one sire, like transactions involving the sale of a registered animal, must be accompanied by a transfer of ownership. Applications for such transfers, as well as the newly-revised "Between Herds" breeding certificates required when smaller quantities of frozen semen are sold, are available from the Registry Department.

If you are interested or participating in any phase of artificial breeding work, we would suggest that you write the Association office for a copy of the complete Rules and Regulations Governing the Artificial Insemination of Purebred Dairy Cattle.

### CENTERING DATE METHOD EFFECTIVE IN JULY

News from the Advanced Registry Department involves the impending switch—effective July 1, 1956—to the centering date method of calculating HIR lactation records. This will replace the monthly method of calcula-

(Please turn the page)

tion that has been used during the past twelve years.

After careful study, the Board of Directors approved this change in procedure at its recent meeting. The matter of uniformity in the method of calculating production credits between HIR and DHIA was the most significant factor in bringing about this change.

The centering date method's most apparent advantage stems from the fact that it tends to iron out any differences between herds tested at opposite ends of the same month. This one factor has been held responsible for most of the difference between HIR records and carefully-supervised DHIA records when such differences do occur, although other factors may contribute to a limited extent.

### RECENT VISITORS

Miss Ritva A. K. Ryti of Finland visited the Brattleboro office last month.

Miss Ryti, who has been a Field Adviser of the Finnish Cattle Breeders' Association in the Province of Uusimoa since 1952, was rounding out a 90 day tour of this country under a U. S. State Department grant administered by the American Council of Education.

Vitally interested in production records and their application to breeding programs, Miss Ryti spent a day reviewing the operations of the Registry and A. R. Department.

Also on the guest list was a group of five outstanding New Jersey youngsters—all county winners in 4-H Holstein projects.

The New Jersey Holstein-Friesian Co-op Association which annually (and admirably) finance this trip as a part of its Junior Awards Program was represented by Herb Runyon of Millstone who acted as chauffer and chaperon. Herb, incidently, is a former Junior Member who used an outstanding 4-H career as a springboard to his present herd.

**NEWS & VIEWS**

Mrs. Florence Moore explains some of the workings of the Registry Department to (left to right) chauffeur and chaperon, Herbert Runyon, and New Jersey Juniors, Jimmy Norz, Neshanic Station; Charles Shire, Milford; Douglas Ricker, Sussex; Lester Jones, Medford and Elsie Holdemann, Blairstown.

The New Jersey youngsters making the trip were: Jimmy Norz, Neshanic Station; Charles Shire, Milford; Douglas Ricker, Sussex; Lester Jones, Medford; and Elsie Holdemann, Blairstown.

The University of Massachusetts provided December's biggest visiting delegation. Murray Elliot, affable and energetic young Professor of Animal Husbandry, brought 60 of his students —two busloads—to Brattleboro for a close-up of the Association in action. As might be expected, most of the students were from Holstein farms or from farms with predominately Holstein herds.

Judging from the number and variety of questions asked (and answered) this tour proved highly educational to students and Holstein staffers, alike! END.

### ELECTION COMMITTEE NAMED

President Albert B. Craig has named R. Walter Hurlburt, Ashley Falls, Massachusetts, Richard W. Mallary, Bradford, Vermont, and Fred M. Nichols, Derby, Connecticut, as The Holstein-Friesian Association of America's 1956 Election Committee.

The group will meet at Brattleboro on April 10 at which time ballots for Delegates to the 1956 Annual Convention will be counted.

## PEOPLE

### HOLSTEIN HERDSMAN

Under this heading the Canadian edition of Time Magazine for November 14 carried the following story that will be of interest to many of our readers; both in Canada and the U. S. A characteristic picture of Tom in his pine-panelled farm office, surrounded by trophies and pictures, was an interesting addition to the story. Sorry we could not get it for reproduction here.

Farmer Tom Dent's mood was as dark as the charcoal-grey sky over Woodstock, Ont., one afternoon last week, as his herd of 67 Holstein-Friesians moved into the auctioneer's ring. When buyers and auctioneers drifted away from the Woodstock Fairgrounds after the sale, ex-Cattleman Dent was richer by $23,115, but, for the first time in his 64 years, he was out of the dairy business. Within a few months 190 grassy, rolling acres of Dent's Springbank Farm will be divided into residential lots and industrial building sites. The only surviving landmark of one of Canada's most famous dairy herds will be a unique monument: a life-size statue of Springbank Snow Countess, a broad-beamed Holstein whose world record for lifetime butterfat production (9,062 lbs.) endured for 18 years after her death in 1936.

Tom Dent's roots reach deep into the rich clay loam of Springbank Farm, where his father settled 80 years ago. When young Dent came home from Ontario Agricultural College in 1912, he persuaded his father to sell his Jersey herd and restock with sleek, black-and-white Holsteins, with their higher milk production. As the size and quality of the Springbank herd increased, the pine-paneled walls of Tom Dent's farm office became covered with plaques and ribbons won by his cattle. Dent helped organize the Holstein-Friesian Association of Canada, served a one-year term as its president. The offspring of Springbank Snow Countess and later of Dent's champion bull, Montvic Ragapple Sovereign, helped to improve the standards of Holstein herds in the U.S. and Argentina as well as in Canada. In 1943 Dent's fellow farmers helped elect him to the Ontario Legislature, kept him there until last June, when he was defeated by a narrow margin.

Tom Dent's decision to sell his farm was forced by the expansion of the town of Woodstock. Explained Dent: "The city took me in about three years ago, and my taxes went up and the land became too valuable to farm." He will keep only 40 acres, the site of the old white brick family home and the house of his son, Tom Jr. For Tom Dent Sr., the pain of parting with his land was softened by an agreement with the new owner: Industrialist Robert Thomson assured him that the statue of Springbank Snow Countless will remain standing, a lighted monument to Springbank Farm's most famous resident.

**Reprinted by permission from TIME Magazine. Copyright Time, Inc. 1955.**

Charles S. Kelly, Hudson, Wis. was elected president of the American Jersey Cattle Club at a recent meeting of the AJCC Board of Directors to succeed T. T. Simons who passed away on November 8. Kelly had served two and a half years on the Jersey Board and was elected vice-president of the Club last June.

Nathan Mosher, Verona, N. Y. was elected president of the New York Dairy Herd Improvement Cooperative, Inc. at the annual meeting held November 22. Nathan is the junior member of the firm of Paul and Nathan Mosher who operate the Council Rock Farms at Verona, and its widely known Holstein herd.

— HIS SIRE —

REGAL ROAMER MARLOW BURKE
"EXCELLENT"
A National Dairy Show Prize Winner. His heifer-form daughters up to 640 lbs. fat on 2X. His full sister with 2y, 2X, 17,542 3.7% 646.5f.

## May We Suggest This Top Production Sire

Here we offer an outstanding young sire from a "Very Good" daughter of Femco Alma's Only Son, now on test with over 10,000 lbs. milk, over a 4.4% test and with 469.4 lbs. fat in her 1st 5 months — **looks like a 900-lb. record for the year — as a 6-yr-old on 2X.**

His sire is the great Regal Roamer Marlow Burke (photo at left) with 19 production daughters up to 640 fat as a 2-yr-old on twice-a-day milking.

Write, wire or call for full details on E. T. 679, born July 26, 1955, marked 70% black. **He is a Selected Pedigree Bull.**

MRS. J. C. MARLOW
Owner

**MARLOW HOLSTEIN FARMS**
**Box 148, MANKATO, MINN.**

JOHN RAHBEK
Oper. Partner

### E. J. PERRY RETIRES

Enos J. Perry, veteran Extension Dairy Specialist at Rutgers University, retired on January 3 after fine service in this capacity since 1923. He will immediately take a two year assignment in Eygpt with the International Cooperation Administration.

A native of Pennsylvania, Perry was a graduate at Pennsylvania State College, and before coming to New Jersey was briefly in county agricultural agent work in Pennsylvania and Extension Dairy Specialist at West Virginia University. During the most of his stay in New Jersey he has served as secretary of the Holstein-Friesian Cooperative Association of New Jersey.

E. J. PERRY

Perry is regarded as the father of organized artificial breeding in this country. In 1937 he spent some time in Denmark studying their cooperative artificial breeding organization and under his leadership the first such cooperative breeding group in this country was established in New Jersey. He is the author of a book on artificial breeding which is a standard text in this field.

## OBITUARY

Edwin Ogren, 49, prominent Holstein breeder of Batavia, Illinois, passed away suddenly on December 5. He was a director of the Northern Illinois Breeding Cooperative and of the Batavia bank and had a host of friends in the Holstein industry especially in Kane county where he had always made his home. Mr. Ogren is survived by his wife, Nona, a former home advisor in Kane County; they were married in 1936. The Ogren herd was dispersed at St. Charles last March.

### S. C. PENDERGAST

Stephen C. Pendergast, veteran Holstein breeder of Phoenix, N. Y. died January 5 in a Syracuse Hospital following a short illness. He was 75 years of age and had been a life-long resident of Phoenix. With his brothers he operated the famous Oswego River Stock Farm, which had been in the Pendergast family for over 100 years and here were bred many well known Holsteins bearing their farm prefix. Mr. Pendergast became a member of the Holstein-Friesian Association of America in 1906 and until very recent years had served regularly as a delegate from New York to the National Convention.

He was also a recognized judge for the American Horse Show Association and for the western saddle horse and draft horse divisions of that organization. He had served for many years as superintendent of the Draft Horse division at the New York State Fair. He had also been a cattle appraiser for the New York State Department of Agriculture and Markets for many years until he retired from that work five years ago.

Surviving are two sons, a daughter, two brothers, a sister and nine grandchildren. His wife preceded him in death.

### N. W. WEATHER REPORT

"We have had a month of the worst weather in history here," writes Clayton Allard from his Naches Farm near Yakima, Washington. "The cows seem to like it though, with 22 first and second calf heifers out of 35 head milking we are shipping over 1700 lbs. of 4.5% milk a day." Allard writes further that he has three daughters of Sutten Oaks Var Monty that have completed records, one with 572f, 305 days, one with 704f, 305 days, and a third with 638f, 302 days all fresh at just two years. Allard has sold a son of the Nat. Champion, Carnation Pontiac Beauty to Andrew Konkel, Orifino, Idaho for shipment to Mr. Konkel's farm at Stevens Point, Wis.; with the bull go two heifers, their dams both VG, one with 1145 F. and the other the former Nat. Champion for fat and present Nat. Champion for milk, Naches Trilby, 893 F. and 26231 M., 365d, 2X, Jr. 4-yr-old.

# Reserve All-American 2-yr-old Bull-

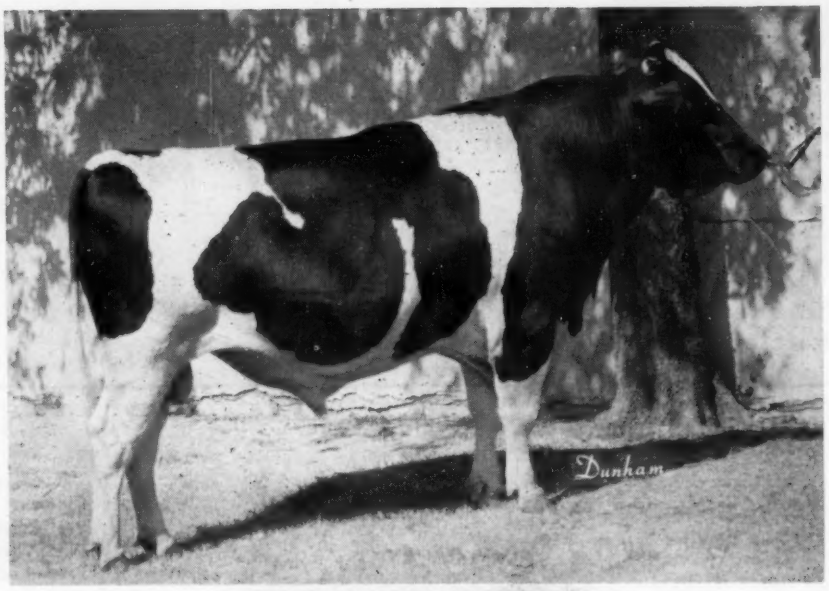


## OOSTIE STANDOUT

Reserve All-American 2-Yr-Old Bull, 1955
All-American Senior Yearling Bull, 1954
All-American Bull Calf, 1953

We certainly wish it would have been possible for more people to have had a chance to see Oostie Standout. Due to the fact that we had labor problems, etc., we were unable to take him to any of the shows except those in Texas . . . where he was consistently the Grand Champion.

He has been viewed by numerous visitors at the farm and at the Texas show—particularly at the Pan American Regional Show where we had exhibitors and visitors from over the country. Many of these had seen him exhibited at earlier shows and not only expressed considerable pleasure at the way he was growing out but predicted great things for him in the future.

We are beginning to have his offspring out of some of our top cows. They also show great promise.

**OOSTIE STANDOUT IS A VALUABLE MEMBER OF OUR GROUP OF HERD SIRES—which also include:**

**PINE ARBOR WALKER FOBES DEAN (EX)**

Excellent and All-American in 1950, he is a son of the Excellent-Gold Medal Pabst Roamer Dean Walker Lad.

**CARNATION PROGRESSOR VICTOR**

A son of Hallrose Progressor out of a daughter of Carnation Imperial Madcap Lad.

**INGLECROFT GOVERNOR BURKE VICTOR (SMP)**

He is a grandson of both Governor of Carnation and Wisconsin Admiral Burke Lad.

**CARNATION CARRINGTON VICTOR**

A Carnation Professor son out of our own Carnation Skylark Madcap Fay who just completed this record: 3X 365d 2-8 14,757m 3.9% 580.2f. She is a daughter of "Revelation" out of a 1011-lb. daughter of Governor and the "Madcap Fayne" cow.

**WE ARE ALSO VERY PROUD OF OUR ELIZA JANE FOND HOPE who was NOMINATED FOR ALL-AMERICAN SENIOR YEARLING HEIFER, 1955.** We had also only been able to show her in Texas. We are even more proud of her now that she has calved and has the type of an udder that we had hoped for. We feel you will be hearing much more from her in the future. She is one of the many top foundation cows we are now developing at Carrington Farms.

**. . . Come To See Us**

We always like to have our Holstein friends come by. We are right on the main highway to Mexico and enjoy having our friends from the States and also from Mexico, visit us. We will be taking Oostie Standout and Eliza Jane Fond Hope along with us to the Spring Shows in Texas along with the rest of our show string. See them at Ft. Worth, at San Antonio and at Houston.

**JOE C. CARRINGTON**
**E. E. CARRINGTON**
**Mail Address: Box 1175**

CARRINGTON FARMS
**AUSTIN, TEXAS**

**JACK KAY**
**Manager**
**7 Mi. South on Hwy. 81**

# *Purer for Production*

## Daughters of Ideal

| | | | |
|---|---|---|---|
| 1. Pride | 2 yrs | 832f | 3.8% |
| 2. Patty | 2 yrs | 825f | 4.5% |
| | 3 yrs | 866f | 4.5% |
| 3. Piebe | 2 yrs | 813f | 4.2% |
| 4. Etie | 2 yrs | 798f | 3.3% |
| | 3 yrs | 872f | 3.9% |
| 5. Selma | 2 yrs | 794f | 3.8% |
| 6. Ruby | 2 yrs | 755f | 3.7% |
| 7. Rosanne | 2 yrs | 746f | 4.0% |
| 8. Model | 2 yrs | 734f | 3.7% |
| 9. Alcartra | 2 yrs | 717f | 3.9% |
| 10. Sarah | 2 yrs | 713f | 4.1% |
| 11. Goldie | 2 yrs | 700f | 4.2% |
| 12. Doreen | 2 yrs | 671f | 3.5% |
| 13. Ruffy | 2 yrs | 668f | 4.1% |
| 14. Meta | 2 yrs | 628f | 3.7% |
| | 3 yrs | 706f | 3.6% |
| 15. Kera | 2 yrs | 591f | 3.6% |
| 16. Anita | 2 yrs | 565f | 4.0% |
| | 3 yrs | 780f | 4.1% |
| 17. Issie | 2 yrs | 700f | 4.0%* |
| 18. Sandra | 2 yrs | 800f | 4.0%* |
| *Estimated Record | | | |
| **Eighteen 2-yr-olds ave.** | | **725f** | **3.87%** |

**All AR Records**

## Daughters of Royalist

| | | | |
|---|---|---|---|
| 1. Salo | 2 yrs | 926f | 3.9% |
| | 4 yrs | 1031f | 4.1% |
| 2. Pansy | 2 yrs | 868f | 4.1% |
| 3. Mamie | 2 yrs | 735f | 4.2% |
| 4. Sue | 2 yrs | 734f | 3.6% |
| | 3 yrs | 835f | 3.7% |
| | 4 yrs | 1005f | 3.7% |
| 5. Girlie | 2 yrs | 722f | 4.3% |
| | 3 yrs | 775f | 4.2% |
| | 5 yrs | 898f | 4.4% |
| 6. Posie | 2 yrs | 701f | 4.1% |
| | 3 yrs | 904f | 4.1% |
| 7. Ildie | 2 yrs | 626f | 4.0% |
| | 3 yrs | 709f | 4.2% |
| 8. Peggie | 2 yrs | 622f | 3.8% |
| 9. Avis | 2 yrs | 620f | 3.8% |
| | 3 yrs | 702f | 3.5% |
| **Nine daughters ave.** | | **832f** | **4%** |

**All AR Records**

You have an opportunity to improve the germ plasm of your herd by using semen from these great herd sires or by using a young bull combining their families. They and their families must have a superior germ plasm or else they could not so consistently increase production in so many herds.

**THE STARS HAVE PROVEN AN UNEQUALLED TRANSMITTING ABILITY**

**ZIM. STAR PANSY IDEAL**
**Silver Medal Production**

**← IDEAL (SMP) (aAa SRR)**
Plus Proven in two herds He is a son of Star Piebe (SMP) His full sister—11271 4.5%. His full brother plus proven.

**ROYALIST (SMP) (aAa SRR) →**
Plus proven in two herds. Son of Star Prince (SMP) Three maternal brothers are plus proven.

**ZIM. PRINCE STAR ROYALIST**
**Silver Medal Production**

**FROZEN SEMEN AVAILABLE FROM THESE TWO SIRES**

# ZIMMERMAN DAIRY FARM

**— Home of the Linebred Stars —**

**L. A. and J. A. ZIMMERMAN** **LEHIGHTON, PENNSYLVANIA**

**Three HIR Herd Averages over 700 lbs. Fat**

# 45ths Nick Well At Sunny Vale Farms

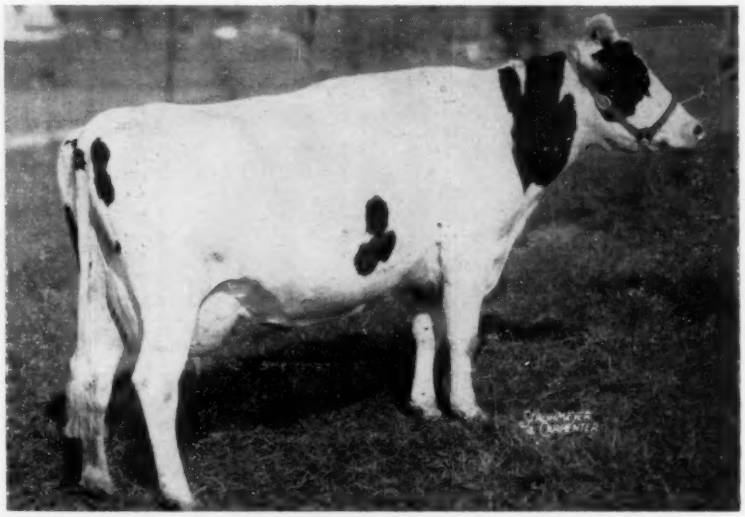

**S V F LEA ORMSRAG QUEEN — (Very Good)**

Queen is a daughter of **NEWMONT ARISTOCRAT 10TH (VG).** She has three completed records from 474 fat as a 2-yr-old to 569 fat as a 4-yr-old on 2X. Her dam is Maple Lea Lochmoor Queen (VG) with seven records from 456 fat at 2 years to 597 made at 4 years, all on 2X. Both mother and daughter will make 600 fat in their present lactation. A daughter of S V F Lea Ormsrag Queen has 13,110 milk, 3.8%, and 528 fat in 255 days on 2X at just 3 yrs. She is by S V F Milord Sovereign.

## Another True Story

"In selecting our original herd at Sunny Vale Farm, Lafayette, N. J., we purchased several cows of Ormsby Sensation 45th breeding," says Theodore Okarma, manager. "We have always been happy with them. They have nicked very well with Rag Apple bulls and we now are using 45th bulls for both linebreeding and outcrossing.

"Our recent classification showed 1 EX and 20 VG in a herd of 65.

"We own jointly with the New Jersey Experiment Station a son of our Dutchland bull and from a daughter of Conqueror, the great inbred son of 45th. He will be used for linebreeding in the two bloodlines.

"The Queen cow, pictured above, is now in calf to Hurlwood Ormsby Sensation Nemo, a grandson of old Conqueror."

**Visitors Are Always Welcome at Sunny Vale**

**ALL 45th BREEDERS HAVE HAD THE SAME GOOD RESULTS**

**J. S. JOHNSON**
Cedar Lane Farm
OLDWICK, N. J.

**J. P. BENDER**
COOPERSBURG, PA.

**H. P. HOOD & SONS**
BEVERLY, MASS.

**HURLWOOD FARMS**
ASHLEY FALLS, MASS.

**45th BREEDERS**

**SUNNY VALE FARMS, LAFAYETTE, N. J.**

**GREAT BROOK FARMS**
Farnham W. Smith
CARLISLE, MASS.

**F. M. WIGSTEN**
Highline Farm
PLEASANT VALLEY, N. Y.

**T. H. BENTON**
BLAIRSTOWN, N. J.

**RICHMAN FARMS**
LODI, OHIO

*The new Bel Air Sport Sedan (one of two new 4-door hardtops) shown on the Pikes Peak road where Chevrolet broke the record.*

# Nothing without wings climbs like a '56 Chevrolet !

*This new Chevrolet handles hills like they aren't even there! Aim it up a steep grade—and you'll see why it's the Pikes Peak record breaker!*

Ever level off a mountain with your foot? Nothing to it. Just point this new '56 Chevy uphill and ease down on the gas.

In the merest fraction of a second you sense that big bore V8 lengthening out its stride. And up you go with a silken rush of power that makes a mountain seem as flat as a roadmap!

For nothing without wings climbs like a '56 Chevrolet! This is the car, you know, that broke the Pikes Peak record. The car that *proved* its fired-up performance, cat-sure cornering ability and nailed-down stability on the rugged Pikes Peak road. And *all* these qualities mean more driving safety and fun for you whether the road's smooth or rough, flat or hilly.

You'll see that when you *drive* the new Chevrolet. You've 19 frisky new models to choose from, with new higher horsepower—ranging up to a top of 205! Borrow the key to one at your Chevrolet dealer's. . . . Chevrolet Division of General Motors, Detroit 2, Michigan.

**THE HOT ONE'S EVEN HOTTER**

*Let's Go Visiting*

# Seeing Three Wisconsin Herds

**with TED**

CRESTHAVEN FARM, near Kenosha, Wisconsin has made giant strides since our last trip here several years ago. The herd was founded about 1946 by the late Dr. P. E. Pifer after several years of experience with Guernseys. It has been operated under the ownership of Mrs. Pifer since the Doctor's fatal bout with leukemia in the fall of 1952. Mrs. Pifer's right hand man, Jim Day, has been the manager and operator of Cresthaven Farm for the past seven years, and to him and his hard working young family belongs the lion's share of credit for the outstanding development the breeding program has made.

The first Cresthaven herd sire was an illustrious one, Creston Grand Master, purchased by Dr. Pifer for $11,600 in the 1946 Blue Ribbon Sale at Waukesha as a young calf. Grand Master, the son of Dunloggin Mistress Queen by Creston Twenty Grand, has recently been awarded the Gold Medal rating, almost entirely on the production and classification records of his Cresthaven-bred daughters. They have had a total of 42 daughters, and Jim Day told us that he regarded only two of them as "flunks," which by his standards is one that will not make 400 lbs. of fat. There are 15 daughters in the herd now, among the older animals, and 9 of them have made over 600 lbs. of fat on 2X milking. You can see the influence of Mistress Queen from looking at them—their uniform dark color, their good size with marked dairy temperament, good udders of evident quality, and sound legs. Two of them are good enough to excite the interest of several of Wisconsin's best known showmen, and some tempting offers have been declined.

Grand Master was used here for six years, and sold in the 1952 Blue Ribbon Sale to Filbert Farms, Germantown, Maryland. He is presently owned by the Maryland Artificial Breeding Cooperative.

Dr. Pifer made a significant purchase in the Sutten Oaks Dispersal in 1951 when he paid $1225 for the 4-year-old daughter of Dunloggin Strath Var, Sutten Oaks Var Fayne, one of the 1955 nominees for All-American Aged Cow, after winning grand chamionship honors at Michigan State Fair and the Pan American Exposition. "Var Fayne" was carrying calf by her own sire at time of purchase and this calf became the next Cresthaven herd sire. The first two daughters of Sutten Oaks Var Master are now fresh and milking 50 to 55 lbs. a day. We saw the first of these only a day after freshening, a neatly built heifer with a most promising udder. Her next calf was a daughter by Skokie Golden Cross, due in March to "Duke." A younger son of "Var Fayne" born in March 1954, and sired by Harden Farms Duke Paul, is being used some as a junior herd sire. "Var Fayne" was sold to C. B. Smith in 1954, and was sold again in the 1955 Pan American Classic Sale this fall to Jack Budd of Belleville, Michigan, where she is currently on test and milking over 100 lbs. a day.

The other main Cresthaven herd sire today is Harden Farms Duke Paul, a calf that Dr. Pifer selected at Harden Farms just before his final illness in 1952. He is sired by Pabst Reburke Duke, Harden's son of Pabst Regal, and out of Rolling Knoll Mistress Triune, a VG daughter of the Gold Medal Dunloggin Master Stroke with six records averaging 885 lbs. of fat.

The milking herd will soon include many daughters of the "Duke" and "Var Master" bulls, highly promising heifers of line-bred Dunloggin heritage, for the majority are out of "Grand Master" daughters.

The herd is now all home bred but four. Twenty-six have completed at least one record, 13 of them over 600 lbs. and three of these over 700 with a fourth one on the way. Only four head have less than 500 lbs., and the 1954-55 herd average was 534 lbs., all on twice-a-day milking.

The four purchased cows make an interesting addition to the breeding program. One is a daughter of Pabst Roamer with a lifetime total of 127,000 lbs. milk and a top record of 771 lbs. Another is Sutten Oaks Proud Mistress that made 526 at 2y and 600 at 3y. Then there is a 10-year-old daughter of Creston Twenty Grand from an own daughter of Wisconsin Admiral Burke Lad, and she has three records over 600 lbs. The latest addition is Pond Gate Famous Jennifer, daughter of Pond Gate Ovation that has freshened 7 times in 7 years and averaged 686 lbs. fat a year, including two 3X records of 914 and 954 lbs. She is due again about now to the service of "Var Master." Mrs. Pifer purchased her in the Nockdair Dispersal.

That brings the story about up to date. More and more good breeders are finding the inheritance they want at Cresthaven. Two outstanding bred heifers have been sold (but not yet delivered) to a South American buyer. Alfred Paper of Stockton, Iowa has purchased the son of Grand Master's best individual daughter, Cresthaven Mistress Cue (601 lbs. fat at 4y), sired by Harden Farms Paul Duke. And many another well bred bull bearing the Cresthaven prefix, mostly purchased as baby calves, is siring good offspring around Southern Wisconsin.

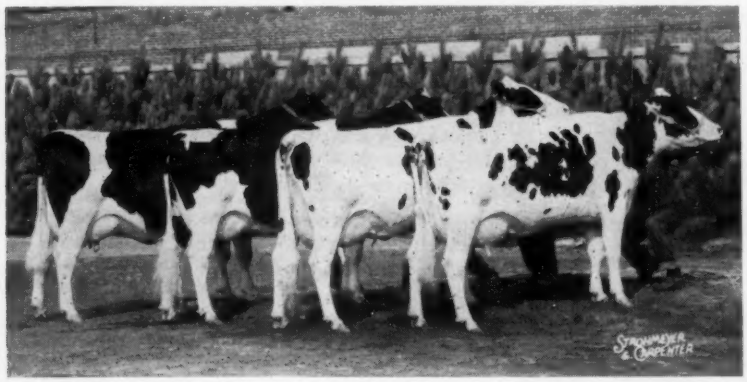


**GET OF ROSEHILL EMPEROR GOVERNOR**
An assembled foundation group at Archambault Farms that were nominated for All-American honors in Archambault's first year of showing.

### A LOOK AT "ARCHAMBAULT"

A name unfamiliar to **World** readers before this summer became quite well known before the 1955 show season was over. Archambault Farms (pronounced Ar-SHAM-Bolt) turned up at Michigan State Fair with a remarkable group of milking cows. They won the Get of Sire and Dairy Herd classes. They placed 1st in the 4-year-old class, 2nd in the 3-year-old class, 2nd in the Produce of Dam. Hundreds more became acquainted with these animals at Chicago, where the

(Please turn to page 46)

# SPANTON & DUTTON DISPERSAL

**THE HERD OF JOHN SPANTON AND GEORGE DUTTON TO BE DISPERSED**

– ON –
SATURDAY

## FEBRUARY 19

AT THE
FARM NEAR

## CLINTON, WISCONSIN

6 miles South on Hiway 140 at State Line

**SALE STARTS 11:00 A. M.**

## 90 REGISTERED HOLSTEINS

• **30 GRANDDAUGHTERS AND SONS OF THIS EX-GM SIRE SELLING** •

Dunloggin Lochinvar Prince is not only Excellent and a Gold Medal Proven sire but his daughters have broken numerous state and national records.

His proof on 94 pairs shows the dams with the high average of 535 F. and the daughters increasing this average to 541 F.

He is a son of Montvic Lochinvar from the Excellent, Res. All-American aged cow of 1946, Dunloggin Mistress La Princess, with 1047.6 F. — dam of three 1000-lb. daughters. See page 34 — Nov. 19 issue, "New Honors for La Princess."

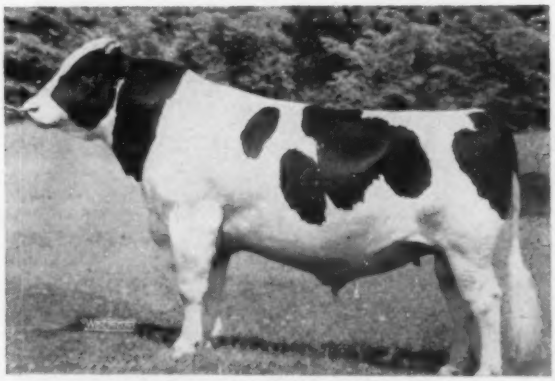

**DUNLOGGIN LOCHINVAR PRINCE (EX-GM)**

**HER SON SELLING**

**DAU. OF GREENTOP ORMSBY OLLIE BURKE**

**PEARLWOOD BURKE JEWEL SOPHIA (GP)**
313d 3y 2X 13922 577 Inc.
Dam—Green Top Ormsby Sophia V.G.
359d 6y 2X 15614 626
304d 5y 2X 14850
302d 4y 2X 14070

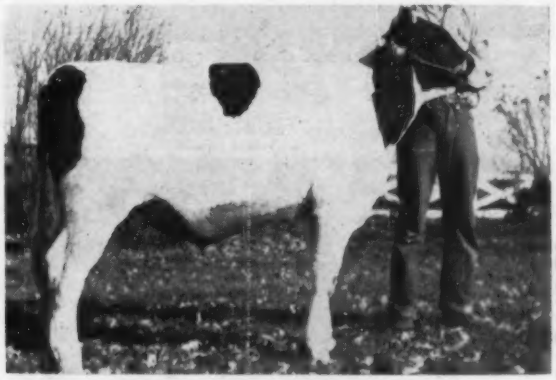

**PEARLWOOD PRIDE CITATION**
Grandson of Dunloggin Lochinvar Prince, "Excellent" "Gold Medal Proven Sire." His dam with 17022 lbs. milk 2X 4% 678 F.

# Piper Bros., Sale Managers

## Watertown, Wisconsin

SEE NEXT PAGES

# JOHN SPANTON AND

# at CLINTON, WISCONSIN —

## 90 REGISTERED HOLSTEINS

42 MILK COWS — 14 BRED HEIFERS

20 OPEN HEIFERS and CALVES — 10 Bulls

— SALE STARTS AT 11:00 A. M. —

THE DATE IS

SATURDAY

## FEBRUARY

## — 18 —

● GENERATIONS OF BREEDING - FOUNDATION WITH PRODUCTION ●

GRAND CHAMPION TRI-CO. B & W SHOW ➠ HER DAUGHTER

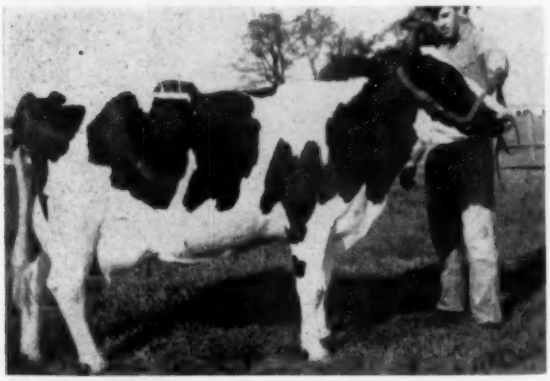

**GREENTOP PRIDE ORMSBY CHIEF — VG**

| | | | | |
|---|---|---|---|---|
| **365d** | **6y** | **2X** | **17760** | **840** |
| **365d** | **4y** | **2X** | **19494** | **841** |
| 365d | 3y | 2X | 14730 | 630 |
| 365d | 2y | 2X | 14080 | 550 |

Her son, Junior herd sire, selling.

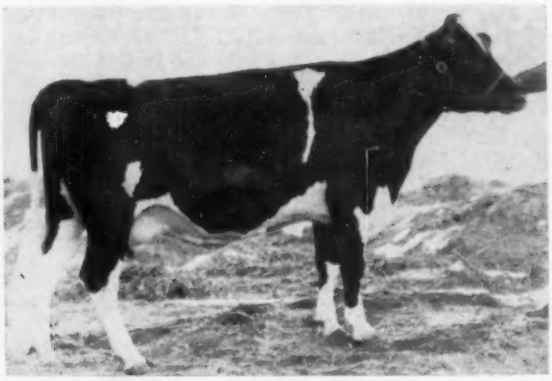

**PEARLWOOD BURKE PRIDE ORMSBY — GP**

| | | | | | |
|---|---|---|---|---|---|
| 365d | 3y | 2X | 17162 | 4.1% | 716 |
| 365d | 20m | 2X | 13126 | 3.9% | 514 |

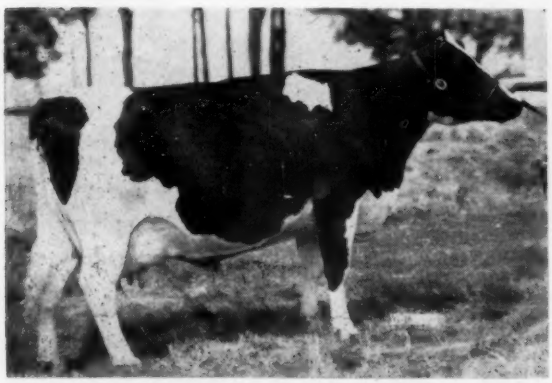

**PAT RAG APPLE LIFLOC—GP**

| | | | | |
|---|---|---|---|---|
| 305d | 3y | 2X | 11977 | 442 |

A daughter of Lifloc Supreme Anchor.

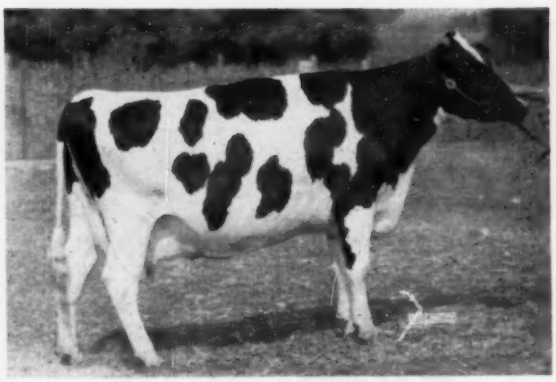

**DUTCHLAND SOVEREIGN RUTH — GP**

| | | | | |
|---|---|---|---|---|
| 365d | 6y | 2X | 16240 | 611 F. |

Gr. Ch. DeKalb Co. Fair, 1954. Granddaughter of Montvic R. A. Sovereign who is XX sire.

# GEORGE DUTTON DISPERSAL

The farm is located 6 miles south of Clinton on Hiway 140 at the State Line.

. . . . . .

**A complete line of modern farm machinery to be sold Feb. 17.**

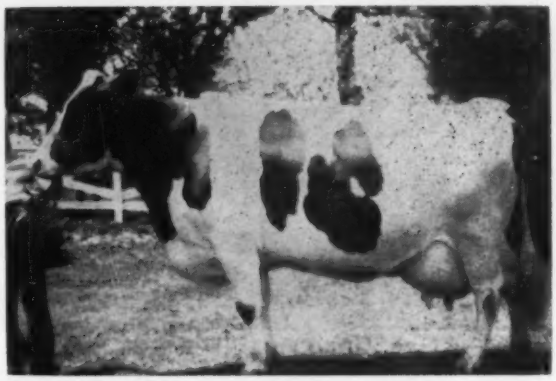

**ELMER BROOK DAISY HOMESTEAD**

**She is a daugh. of the VG Carnation Homestead Aristocrat.**

Her records:

| | | | | |
|---|---|---|---|---|
| 365d | 2y | 2X | 15320 | 534 |
| 309d | 7y | 2X | 12751 | 527 |

Below are her two daughters that were **first produce of dam at 4 county fairs, 1955**

**PEARLWOOD OVATION DAISY**

| | | | | |
|---|---|---|---|---|
| 327d | 4y | 2X | 14300 | 607 |
| 305d | 3y | 2X | 14423 | 518 |

1st prize best udder Tri-County B & W Show 1955.

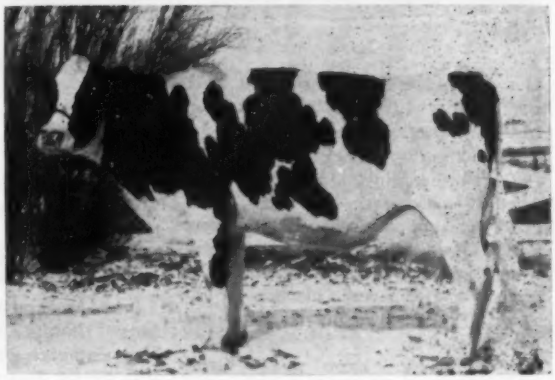

**PEARLWOOD DAISY MADCAP — VG**

| | | | | |
|---|---|---|---|---|
| 304d | 2y | 2X | 13442 | 487 |

**CALFHOOD VACCINATED**
**T. B. and BANG'S TESTED**

*All Animals Analyzed*

**(AAA)** *by W. A. Weeks*

**WRITE FOR CATALOGS**

# PIPER BROS.,

**SALE MANAGERS**

**WATERTOWN,**

**WISCONSIN**

**PRODUCTION**

Herd Averages

| | | | | | |
|---|---|---|---|---|---|
| 1955 — | 14387 lbs. M. | 2X | 3.8% | 551.3 lbs. F. |
| 1954 — | 13877 lbs. M. | 2X | 3.56% | 494.0 lbs. F. |
| 1953 — | 12952 lbs. M. | 2X | 3.63% | 470.0 lbs. F. |
| 1952 — | 12198 lbs. M. | 2X | 3.60% | 441.0 lbs. F. |
| 1951 — | 12701 lbs. M. | 2X | 3.45% | 435.5 lbs. F. |
| 1950 — | 12935 lbs. M. | 2X | 3.33% | 431.1 lbs. F. |

* 2 cows over 800 lbs. fat
* 4 cows over 700 lbs. fat
*17 cows over 600 lbs. fat
*30 cows over 500 lbs. fat
*40 cows over 400 lbs. fat

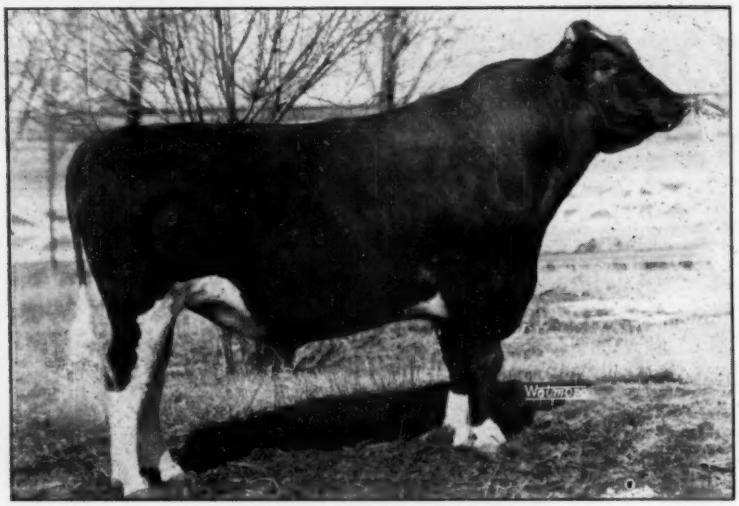

**CRESTON GRAND MASTER**
Foundation sire of the Cresthaven herd, recently announced as a Gold Medal Sire. Now in service in the Maryland Artificial Breeding Association.

(Continued from page 42)

Get placed 2nd, the 3-year-old 2nd, the Produce 4th with others well up in the money.

Who are they? They are a promising new breeding establishment located at Woodworth, Wisconsin, a few miles west of Kenosha. The owners are Mr. and Mrs. J. E. Archambault, whose company manufactures the popular "Dormeyer" electric appliances. The farm manager is Duane Anderson who was formerly herdsman at Bristol Farm under Gene Halbach. The farm comprises 385 acres, with another 210 rented. They are milking 35 head, but expect to increase this to 40. The farm program also includes some 3500 chickens.

"Andy" Anderson has been with Archambault about a year, and most of their foundation purchases have been made by him, the remainder of the herd having been on the farm at the time of its purchase. The first home-bred animals are now reaching breeding age. The herd is on HIR test, 2X milking, and they plan their first classification program for the fall of 1956.

The heart of their 1955 show herd was the get of sire by Governor Rosehill Tritomia, a son of Rosehill Emperor Governor, the 1953 leading Honor List Sire (Beltsville), that was bred by Charles Clingan of Elkhorn and developed in the Otto Romey Estate herd at Whitewater, Wis. The daughters came from the Romey herd. The bull is no longer living. They have 5 of his daughters at Archambault Farms, a uniform group of good size and exceptionally good in udders and dairy character.

Their main herd sire is 6-year-old Wis Beauty Ideal, owned jointly with Pinehurst Farms, Sheboygan Falls, Wis. He is a son of Wis Ideal from a daughter of King Tidy Fobes of Ventnor, a cross that really nicked in the Green Bay program. Pinehurst owns his oldest daughters, 6 of which have been classified with an average score of 85.1, and the first to finish a record made 568 lbs. on 2X.

The Archambault junior sire is a son of Pabst Roamer out of Sylvan May Combine, one of the great members of the Reserve All-American get of Man-O-War Combine.

The star of the "Rosehill" get is Fayne Tritomia Dulcie, a 94 Excellent (the only one yet classified). She has been bred to Gray View Symbol, son of the All-American "Skyanne" cow. "Canary," another member of the Get, has been mated to King Bessie B F Return, Bristol Farms' 2-year-old son of the Excellent Princess Mooie Piebe by Ravenglen Creation (EX).

## A QUICK STOP AT GRAY VIEW

Gene Nelson gave me a lift from the Watertown Blue Ribbon Sale down to Racine on my way home, and we had time for a trip through the Gray View barns at a fast walk.

You come in by the box stalls that house several of the cows that have helped bring fame and fortune to the Nelson herd. First there is "Crissey" that had just freshened with her 5th heifer calf. Gene reports that she made 136 lbs. of fat in November. I noted two of her daughters down in the stanchion department, including the Crystal heifer that is nominated for All-American senior yearling. She has since freshened with what Gene describes as a "sensational" udder, with that long word underlined.

Old "Nell", one of the last remaining daughters of the Pansy bull was in stall number 2, looking more like an old granny than the last time we saw her, but still an effective member of the herd. She made 720 last year at age 14. Her daughter "Nellet" was in the line down below, a VG cow with a top record of 873 lbs.

Then came Skyanne, the most famous of the "Don" daughters, fresh this fall with a square-butted calf by Wis Leader. Her 1954 calf, "Skyliner" was there. Then we saw her granddam, nearly 16 years old with a lifetime total of about 170,000 lbs., and her dam with 4 records over 600 lbs., and her 2-year-old daughter by Weber Ginger Jr., and her white 2-year-old full sister—quite a four-generation family group!

Another star of the herd is "Joan", an Excellent cow with three records over 950 lbs. on 2X. Her son has just been sold to the Bayfield herd of George Causey, Wakefield, Rhode Island. Her full sister went to Japan in 1954 for $4500.

In the bull barn were Gray View Burke Hartog, "Don" son from Echo Hartog Burke; the Excellent Weber Ginger Junior; and a younger bull named Gray View Pidon Creator that is out of "Crissey" and by Gray View Pansy Pilot.

I am sorry not to give you a more intimate look at this great herd, the influence of which is being felt all over the world through the good bulls they have put out, and most particularly through the wide use of Pabst Burke Tritomia Don, the Excellent son of Burke developed here and used artificially in Ohio, and selectively throughout the nation. But the North Shore waits for no man, and we had to get home to work.

**GRAY VIEW B D CRISSEY**
Daughter of "Don" that was Res. All-American 2-yr-old in 1952. She freshened this fall with her 5th heifer calf and made 136 lbs. fat for November at Gray View Farms.

# NEW!

# For calf scours

# Bolus KAO-STREP®

## with VITAMIN A

(Dihydrostreptomycin Sulfate with Kaolin, Alumina, Pectin and Vitamin A)

BOLUS KAO-STREP with Vitamin A—a *new* treatment for infectious calf scours—gives fast relief from this common killer of young calves.

**1.** Contains *streptomycin,* a powerful antibiotic that kills E. coli, the germ responsible for infectious scours.

**2.** Contains *kaolin, pectin,* and *alumina,* to coat, soothe, and protect the irritated intestinal lining.

**3.** Contains *Vitamin A,* a vital ingredient in building the animal's own *natural* resistance to infections . . . helps to promote speedy recovery and to ward off further infection.

Also recommended for enteritis in sheep, enteritis in swine, swine dysentery, and pig scours.

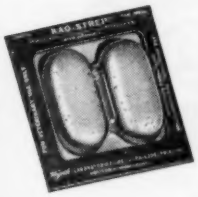


*Supplied:* Package of 2 (single treatment)
Package of 10 (multiple-dose package)

**AVAILABLE FROM YOUR DRUGGIST OR OTHER ANIMAL HEALTH PRODUCTS SUPPLIER**

Wyeth
Philadelphia 3, Pa.

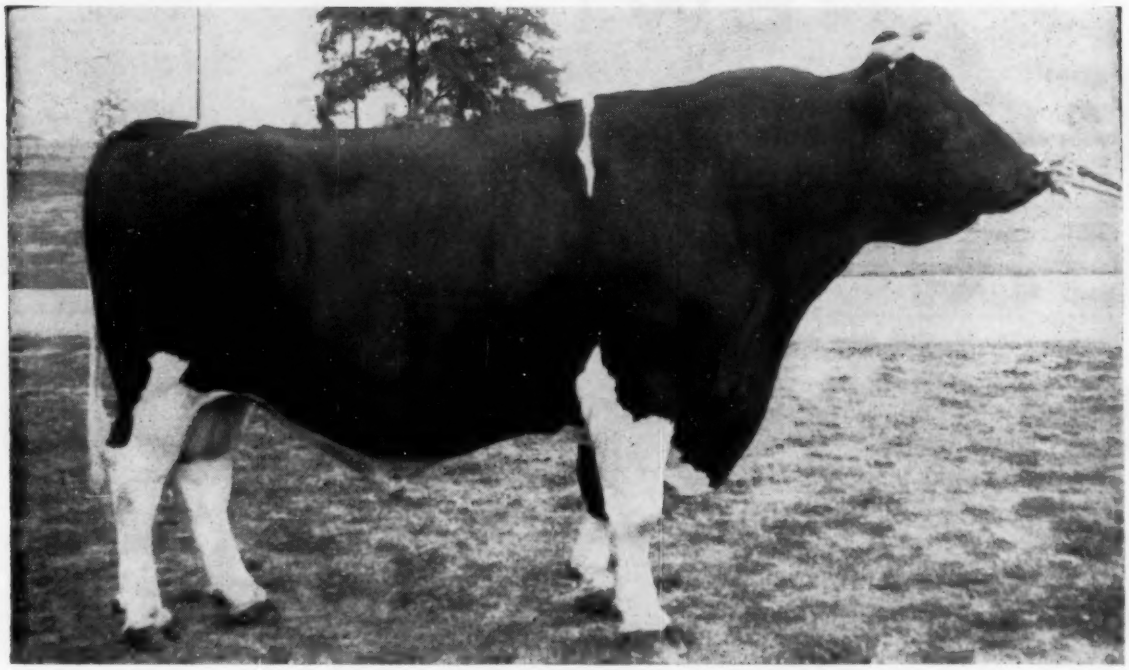

# PABST ROBURKE BELMONT

## – GOLD MEDAL –

# "ROBURKE" Has Been Leased By COBA

We will continue to use him in our herd through artificial breeding along with WHIRLWIND and DICTATOR.

**WIS. WHIRLWIND**
Excellent – Silver Medal Type

**PABST BURKE DICTATOR**
Excellent – Plus Proven

# SAN MAR GALE FARMS

- RALPH STOLLE *Owner*
- JACK HOLTZAPPLE *Manager*

LEBANON, OHIO Phone 242

# PABST ROBURKE BELMONT

## EXCELLENT — GOLD MEDAL

### COMES TO COBA

**"Roburke" was proven in the herds of John Wolf & Sons, Alexandria, Kentucky, and San Mar Gale Farms, Lebanon, Ohio.**

**His HIR proof, Vol. II, Type & Production Yearbook shows:**

| | | | |
|---|---|---|---|
| 18 daughters avg. | 13,102 M. | 3.68% | 483 F. |
| 13 pairs daus. avg. | 13,532 M. | 3.65% | 495 F. |
| dams avg. | 11,695 M. | 3.60% | 421 F. |
| | +1,837 M. | +.05% | +74 F. |

**35 classified daughters average 81.24%**
**(6 VG, 18 GP, 11 G)**

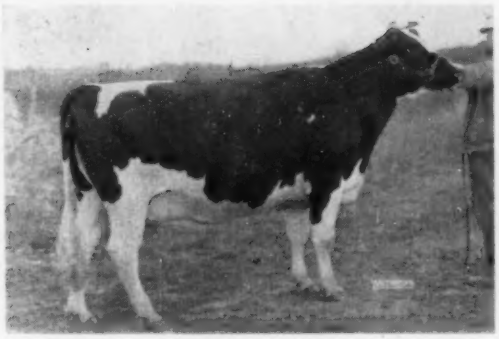

Gerben Creator

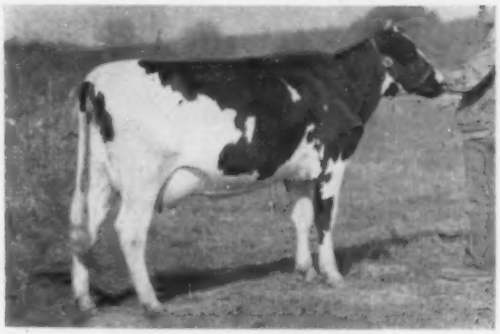

Grassyside Roburke Inka Lass

Udder of Grassyside Roburke Lad

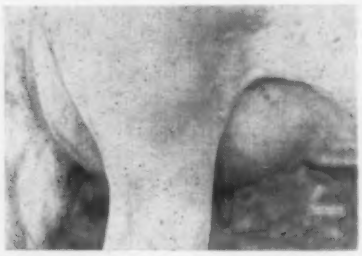

Udder of Grassyside Roburke Inka Lass

**His Pedigree (In Brief)**

**PABST ROBURKE BELMONT 1035164**
Excellent—Gold Medal Sire

**PABST ROAMER 859213**
Excellent—Gold Medal Sire
276 dtrs. ave: 13,872M 3.67% 509F
Leading Honor List Sire, 1948

**PABST BURKE BELCORN EYEBRIGHT 2396435**
Excellent
5-6 365d 3X 19,192M 3.9% 741.1F

**WISCONSIN ADMIRAL BURKE LAD 697789**
Very Good — Gold Medal Sire
Sire of 48 "Excellent" offspring, 13 Gold Medal sons

**PABST CASCADE PRILLY WAYNE 1553500**
Very Good
10½y 365d 3X 17,998 M 3.7%
Member Res. All-Am. Get, 1937-38

**WISCONSIN ADMIRAL BURKE LAD 697789**
(See above)

**PABST BELCORN EYEBRIGHT 2914514**
2-1 365d 3X 14,210M 4.0% 565F
Sired by Pabst Belmont Creator (VG-GM)

*The Sign of*

*Better Farming* — COBA SELECTED SIRES — *Better Living*

*Better Cattle*

**Contact your Technician for Extended Pedigrees or service.**

## CENTRAL OHIO BREEDING ASS'N.

**1224 Alton-Darby Rd., Columbus 4, Ohio**
**"The Home of 7 Gold Medal Sires"**

# THE ALL-AMERICAN JUNIOR YEARLING BULL FOR 1955

# PABST LEADER WALK

# OWNED BY PIPER BROS. FARMS INC.

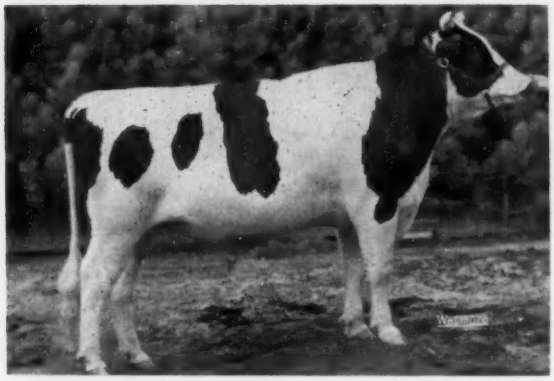

**FIRST PRIZE WINNER WISCONSIN STATE FAIR WATERLOO AND CHICAGO. HE IS A SON OF THE "EX." GOLD MEDAL WIS LEADER OUT OF A DAUGHTER OF THE GOLD MEDAL PABST ROAMER DEAN WALKER LAD.**

**SEMEN IS AVAILABLE FROM THIS GREAT YOUNG BULL**

**HIS RECORD IS SHOWN ABOVE — HERE IS HIS PEDIGREE**

**Born Feb. 26, 1954**
**Selected Pedigree Bull**
**His seven nearest dams average:**

| | |
|---|---|
| **Fat 361 days** | **676.60** |
| **Milk** | **17426.00** |

**WIS LEADER**
**"Excellent"**
"Gold Medal Proven Sire"
His proving:

| | | | |
|---|---|---|---|
| 12 Daus. | 14300 | 3.58% | 512 |
| 10 Daus. | 14540 | 3.54% | 515 |
| 16 Dams | 13900 | 3.24% | 450 |
| Increase | +640 | +.30% | +65 |

Sold for $13,000 in 1952
2 Excellent daughters
37 A R Daughters—2 with 831 and 839 F.—20 from 508 to 775
Sire of Res. A. A. Get, 1955 and of A. A. Jr. Yrlg. bull, 1955; sire of best udder winner at both Waterloo and Chicago, 1955.

**PABST WALKER ROSE**

| | | |
|---|---|---|
| Fat 365d | 2y | 691.0 |
| Milk (3X-3.8%) | | 18243.0 |
| Fat 305d | 2y | 630.8 |
| Milk (3X-3.8%) | | 16685.0 |

**WEBER BURKE CYCLONE**
Jr. Ch., Weber County Dairy Sh., '41
24 A R Daughters
7 from 808 to 1042 lbs.
16 from 575 to 796 lbs.
Wis. Charity "VG"

| | | | | |
|---|---|---|---|---|
| 365d | 7y | 3X | 30230 | 1042.1 |

**WIS SYMPHONY**

| | | |
|---|---|---|
| Fat 365d | 5½y | 843.1 |
| Milk (4X-4.3%) | | 19571.0 |
| Fat 365d | 3y | 710.6 |
| Milk (4X-3.9%) | | 18183.0 |

1 A R Daughter with 795 F.

**PABST ROAMER DEAN WALKER LAD**
**"Excellent" — "GM"**
All-American 2-year-old, 1949.
Mem., All-American "Get," 1952.
Mem., Res. All-Amer. "Produce," '48
Second high Honor List sire of 1954.

**PESTER ROSE DONNA ORMSBY**

| | | |
|---|---|---|
| Fat 365d | 5½y | 612.5 |
| Milk (3X) | | 18158.0 |
| Fat 305d | 5½y | 581.0 |
| Milk (3X) | | 17251.0 |

**WISCONSIN ADMIRAL BURKE LAD**
**"VG" "GM"**
All-American "Get" 1947, 1948.
44 "Excellent" offspring
11 Gold Medal Proven Sons

**WEBER BURKE PRIDE "EX"**

| | | | | |
|---|---|---|---|---|
| 365d | 6½y | 2X | 16609 | 587.6 |

**CRUSADER TIDY FOBES OF VENTNOR**
20 A R Daughters
6 from 840 to 1019 lbs.

**WISCONSIN HARRIET**

| | | | | | |
|---|---|---|---|---|---|
| 343d | 2y | 4X | 11286 | 4.3% | 501.4 |

**PABST ROAMER "EX"—"GM"**
Leading Hon. List Sire 1948
128 A R Daughters up to 945 lbs.
4 GM sons—11 EX. offspring

**PESTER COLANTHA DEAN ORMSBY FERD—VG**

| | | | | |
|---|---|---|---|---|
| Fat | 365d | 8½y | 4.4% | 902.0 |

2 A R Daughters with 588 & 850 F.

**DEAN TRITOMIA INEZ ORMSBY**
7 A R Daughters
5 from 552 to 902 lbs.

**PESTER ROSIE TRITOMIA DONNA**
**SEGIS** **1897939**

| | | |
|---|---|---|
| Fat 365d | 5½y | 598.6 |

Dam of the EX-GM Pabst Burke Tritomia Don.

*Write For Sire Directory and Terms For Service to Piper Sires*

**Breeders of Registered Holsteins Since 1904**

**T. B. Accredited Calfhood Vaccinated**

**WATERTOWN WISCONSIN**

# The 1956 Pennsylvania Farm Show

The 1956 Pennsylvania Farm Show at Harrisburg the week of January 9 played to the usual capacity crowd of approximately 100,000 persons a day. Holstein showing was January 9 and 10 and, even with the aged bull class eliminated, 194 head went through the ring in the open individual classes, just eleven more than in 1955. Judge J. Durno Innes, Woodstock, Ont., did his usual efficient job of placing the ribbons.

Twenty exhibitors had animals in one or more of the first three places. Although not picking up his first blue until the 4-year-old class, Luke J. Pasco, Washington, came through with four first prize ribbons; Clarence M. Cornman, Carlisle, had three blues; Jonas Gruver, Thomasville, two; and with one each were Job Stoltzfus, Elverson; John M. Umble, Atglen; Frank Fernsler, Lebanon; Sandra J. Rutt, Stevens; Sandra Lee Weiss, Myerstown; Hubert S. Miller, Myerstown; Niesley Farm, Carlisle; Hillside Farms, Inc., Trucksville; and M. A. Shade, Lykens.

Pressing the winners but never getting into first money was Ralph M. Sands, Wyoming, with four seconds and three thirds. Jonas Gruver also had four and three respectively, and Clarence M. Cornman had three and two. Most of the others had to be content with one in each classification.

### The Champions

Grand champion cow was Clarence M. Cornman's aged class winner, Cornmans Dean Cora, an 800-lb. 2X producer that was also judged the best uddered of the show. Ralph Sands second prize aged cow, Spot Rock Hill, was reserve grand. Sandra Lee Weiss, daughter of Howard B. Weiss, had the junior champion female with her junior yearling, Supreme Weissdale Triumph Bell, by last year's grand champion bull, Greenwood Triumph. The reserve junior champion was the heifer calf, Sovereign Garwood Darky Elaine, owned by Sandra J. Rutt, daughter of George Rutt. Miss Wiess' heifer was junior and reserve grand champion in 4-H.

Frank Fernsler's 2-year-old bull, Ryancrest Dean of Ferndale, was grand champion, while the reserve grand was the junior champion, Swampy Hollow Rag Apple Leader, owned by John M. Umble. The reserve senior champion was Stonehurst J Fine, owned by H. LeRoy Welk; the reserve junior champion was Saramajo Ormsby Deen, also owned by Frank Fernsler.

### The Bulls

With only 27 bulls showing, Judge Innes made short work of these four classes the afternoon of January 9. Twelve bull calves were lined up with the Sovereign Commander Antonio son shown by Jonas Gruver at the top on general balance and greater depth than the one below. In second was Ralph Sands' Curtiss Candy Dandy George son that was larger than the calf in third.

Pabst Leader Reburke Dell, the Wis Leader son purchased by Job Stoltzfus in the June 1955 Earlville Sale, was first junior yearling, a smallish bull but clean in front and sharp in the shoulder. The Jonas Gruver bull in second was nice through the heart but not moving well. John Umble's first senior yearling and reserve grand champion was stronger and deeper than the ones below him. The second place Harden Farms Deen Twelve son owned by Frank Fernsler had more quality than the winner but without the substance.

The judge liked the width of chest and rump in Ryancrest Dean of Ferndale, the grand champion 2-yr-old owned by Frank Fernsler. He is a black, flashy bull and won over H. LeRoy Welk's Stonehurst J Fine only on a close placing.

### The Females

The top four heifer calves were all excellent, and the judge liked the clean cut dairyness of his winner, the heifer shown and owned by Sandra J. Rutt. Another close placing featured the largest class of the day, the junior yearlings, with another young lady doing the showing, Miss Sandra Lee Weiss—her heifer became junior champion. Hubert Miller's county fair winner, a daughter of Greenwood Tidy Ovation, placed up—she being one of the biggest and deepest in the class of senior yearlings. Both the first and second prize heifers were growthy and strong.

A new class was inaugurated this year for 2-year-olds not yet fresh. This was an interesting class to observe and the winning heifer, Clarence Cornman's Huntsdale King Champion daughter, looked good at the head of the line. She was one of the largest in the group with plenty of substance and scale, smoother over the rump than Hubert Miller's entry that stood next to her. The two tops were both deeper through the barrel than George Major's third place heifer. The winning fresh 2-year-old, bred and owned by Niesley Farm, was another top heifer with size, scale and a good udder. Next to her was Weber Sensation Burke daughter owned by the Fairchild brothers. This heifer is difficult to fault in any particular but had to concede size to the winner. The third heifer, owned by Howard Weiss, followed the pattern set by the second place animal, with the judge praising her udder attachments.

Hillside Farms' lone Holstein entry went up for the 3-year-olds. This Pabst Jess Burke daughter, fresh since October, was in nice working shape, showing a sharp shoulder, strong udder attachments, and plenty of dairy character. Melvin Peifer's second prize 3-year-old was showing dry and thus at a disadvantage. Another milky animal stood third for Jonas Gruver.

The 4-year-olds created an academic problem for the ringside, with sentiment about evenly divided between the first and second prize animals. The Pabst Comet granddaughter shown by Luke J. Pasco was the first of his winners, later teaming up with her sisters to take three of the blue ribbons in the groups. She was dairy and sharp, with a well attached udder. The second place Hyup Inka Sally, owned by John M. Umble, also had her friends. The Sally cow was better in the legs than the winner, with equal scale, but not as good in the fore udder. Both animals in third and fourth were owned by H. Wayne Locke, a nice uddered pair.

The winning aged cow, best uddered of the show, is no stranger at the Farm Show. Last year she was 3d aged cow—second to her own stable mate—and this year she had it to win even though she has just completed an 805-lb. 2X 305-day record and was milking only about 25 lbs. a day at show time. Cornmans Dean Cora, the winner, has always made her weight felt in the Clarence Cornman string and this year was favored on a close placing for her all around character, depth of heart and good teat placing.

(Please turn the page)

Second was Ralph Sands' Spot Rock Hill, perhaps with more flash and a bit more scale than the winner, but fitting in well where she was. She was also second best uddered cow. The third cow, big and stylish, was showing dry and needed a milking udder to win here. She was another of the Pabst Comet granddaughters shown by Luke Pasco. The winner's paternal sister from the Cornman herd was in fourth, all dairy but not as large as the three above her.

### The Groups

A newcomer to the farm show, the Homehurst herd of Luke J. Pasco, took first with three animals making up the senior get, dairy herd and best 3 females—all home bred daughters of a Pabst Comet son. The three were the third aged cow, and two 4-year-olds, including the blue ribbon winner. The first 4-year-old and her maternal sister were second prize produce of dam to Jonas Gruver's two aged cows.

Clarence Cornman's Belle Crest Safe Gold Dean daughters were second prize as a senior get, best 3 females and dairy herd—this group including the grand champion cow.

M. A. Shade picked up a blue ribbon with his uniform junior get of a money winning junior yearling and two senior yearlings, one of them fourth in class.

The Holstein club comprised of Columbia, Montour and Luzerne Counties made up the first County Herd group.—R.H.H.

Placings follow:

**Judge:** J. Durno Innes, Woodstock, Ont., Canada.

**Bull Calf (12):**
1. Holtzschwamm Tony, Jonas Gruver, Thomasville; 2. Sandsdale R A Sovereign Dandy, Ralph M. Sands, Wyoming; 3. Sandsdale Sovereign Leader 125-9256, Ralph M. Sands; 4. Lime Rock Lost One 1255697, Hubert S. Miller, Myerstown; 5. Weissdale Bloomer Var, Howard B. Weiss, Myerstown; 6. Huntsdale Governor Leader 1255998, Meryl H. Sheaffer, Carlisle; 7. Lime Rock Tidy Wonder Var, Hubert S. Miller.

**Jr. Yrlg. Bull (5):**
1. Pabst Leader Reburke Dell 124-3455, Job Stoltzfus, Elverson; 2. Holtzschwamm Captain Var 1247157, Jonas Gruver; 3. Pabst Raven Brook 1243462, Luke J. Pasco, Washington; 4. Gaview Regal Pride 1242116, G. A. Burdick, York; 5. Zimmerman Rostar Pansy Dean 1255277, John A. Chestnut, Newville.

**Sr. Yrlg. Bull (7):**
1. Swampy Hollow Rag Apple Leader 1233934, John M. Umble, Atglen; 2. Saramajo Ormsby Deen 1240687, Frank W. Fernsler, Lebanon; 3. Cornmans Proud Ray 1235386 Clarence M. Cornman, Carlisle; 4. Lime Rock Trumpeter 1255690, Hubert S. Miller; 5. Holtzschwamm Nig Var 1236066, M. A. Shade, Lykens; 6. Sandsdale Sov Winner, Earl L. Umble, Atglen; 7. Pa-Sue-Phil Oscar Sovereign 1242968, Weber Bros., Mechanicsburg.

**Bull, 2y (3):**
1. Ryancrest Dean of Ferndale 123-0527, Frank W. Fernsler; 2. Stonehurst JFine 1212841, H. LeRoy Welk, Strasburg; 3. Huntsdale Pabst Governor 1233071, Meryl H. Sheaffer.

**Jr. Champion & Res. Grand Champion Bull:**
Swampy Hollow Rag Apple Leader 1233934, John M. Umble.

**Res. Jr. Champion Bull:**
Saramajo Ormsby Deen 1240687, Frank W. Fernsler.

**Sr. & Grand Champion Bull:**
Ryancrest Dean of Ferndale 1230527, Frank W. Fernsler.

**Res. Sr. Champion Bull:**
Stonehurst J Fine 1212841, H. LeRoy Welk.

**Heifer Calf (28):**
1. Sovereign Garwood Darky Elaine 4039744, Sandra J. Rutt, Stevens; 2. Holtzschwamm Bessie 3997716, Jonas Gruver; 3. Fairwood Lady Ann, J. A. & W. D. Fairchild, Berwick; 4. Huntsdale Ormsby Inka Fobes 4039448, Meryl H. Sheaffer; 5. Maple Eva Northlawn 4052888, H. Wayne Locke, Lemasters; 6. June J Stonehurst 4048737, Robert L. Welk, Strasburg; 7. Sandsdale Sovereign Lassie 3997771, Ralph M. Sands; 8. Blossomelle Pabst Carol, Herbert & Rhelda E. Royer, Lancaster; 9. Alsdorf Farm Roamer Queen 401-0081, Dawson Alsford, Union City; 10. Olympia Admiral Opal, Claudia Jean Bair, Camp Hill.

**Jr. Yrlg. Heifer (39):**
1. Supreme Weissdale Triumph Bell 4042909, Sandra Lee Weiss, Myerstown; 2. Sandsdale Sovereign Rock 2997768, Ralph M. Sands; 3. Newburn Admiral Lucille, Marilyn Rae Newlin, Grantville; 4. Fultonway Sovereign Mazie 3939912, J. Mowery Frey, Lancaster; 5. Nellie Bessie Sovereign 3915187, M. A. Shade; 6. Niesley Proud Carrol 3929668, Niesley Farm, Carlisle; 7. Fairwood Bubbles Wanita 3982941, J. A. & W. D. Fairchild; 8. Sovereign Garwood Patsy 3923511, George A. Rutt, Stevens; 9. Carnation Mutual Madcap Hazel 294-2057, Robert S. Barr, Port Matilda; 10. Weissdale Greenwood Desta 3973608, Howard B. Weiss.

**Sr. Yrlg. Heifer (21):**
1. Lime Rock Hazel Nig Tidy 3801371, Hubert S. Miller; 2. Holtzschwamm Rose J G Var 3890639, Jonas Gruver; 3. Piebe Ferndale Pride 3898839, Frank W. Fernsler; 4. Topsy Buttergirl Sovereign 3845436, M. A. Shade; 5. Cornmans Proud Maidy 3875727, Clarence M. Cornman; 6. Caernarvon Mistress Ruth, Mrs. Mary B. Stoltzfus, Morgantown; 7. Cornmans Proud Gerty 3876-805, Clarence M. Cornman; 8. Ellen Lockhaven Lucifer, H. Wayne Locke; 9. Stonehurst Inka Emmy 3859357, Paul D. Welk, Strasburg; 10. Sandsdale R A Sovereign Bunny 3935816, Ralph M. Sands.

**Heifer, 2y (17): (has freshened)**
1. Niesley Vale Deen Model Ginger 3742612, Niesley Farm; 2. Fairwood Bubbles Vesta 3792798, J. A. & W. D. Fairchild; 3. Weissdale Greenwood Brenda 3867805, Howard B. Weiss; 4. Walker Belbright Ethel 3770100, Job Stoltzfus; 5. Walker Belbright Posch 3770099, Job Stoltzfus; 6. Fairwood Bubbles Valencia, J. A. & W. D. Fairchild; 7. Caernarvon Mistress Rhoda 3710350, Mrs. Mary B. Stoltzfus; 8. Walker Belbright Nancy Bloom 3770102, Job Stoltzfus.

**Heifer, 2y (never fresh) (10):**
1. Cornmans Mistress Lady 3702470, Clarence M. Cornman; 2. Lime Rock Posch Wonder 3801363, Hubert S. Miller; 3. Suns-Rest Sovereign Honorius 3840933, George D. Major, Lehman; 4. Airy Maples Ormsby Farm 3838317, Glenn L. Miller, Thomasville; 5. Fairwood Bubbles Ves 3812408, J. A. & W. D. Fairchild; 6. Lime Rock Tidy Onyx 3887405, Hubert S. Miller; 7. Lady Bessie Korndyke Showgirl 3845438, Edgar E. Hoffman, Halifax; 8. MoeVal Kelco Marie 4082446, Marion Rynd, Cochranton; 9. Hartog Regal Pride 3822962, Burton Lee Fleming, West Sunbury; 10. Airy Maples Ormsby Julie 3839963, David S. Miller, Thomasville.

**Cow, 3y (10):**
1. Hillside Burke Princess 3502929, Hillside Farms, Inc., Trucksville; 2. Lucinda Fultonway Linda 3545468, Melvin Peifer, Lancaster; 3. Mollie Ormsby Monogram Var 3548359, Jonas Gruver; 4. Sandsdale Sovereign Lucky Molly 3688950, Ralph M. Sands; 5. Lime Rock Deen Tidy 3545869, Hubert S. Miller; 6. Lime Rock Ruby Var, Hubert S. Miller; 7. Weissdale Greenwood Fobes 3705418, Howard B. Weiss; 8. Cedar Shade Rag Apple Alma 3505244, Meryl H. Sheaffer; 9. Wye Oak Josephine 3634532, J. Robert Hess, Strasburg; 10. Huntsdale Blackie Governor 3581924, Margaret Sheaffer, Carlisle.

**Cow, 4y (17):**
1. Homehurst Gracena Comet 331-7656, Luke J. Pasco; 2. Hyup Inka Sally 3390229, John M. Umble; 3. Maude Lochinvar Sovereign, H. Wayne Locke; 4. Bessie Lockhaven Sovereign 3376686, H. Wayne Locke; 5. Airy Maples Donna 3366353, David S. Miller; 6. Lime Rock Silver Var 3545859, Hubert S. Miller; 7. Molly Apollo 3953209, Earl Umble; 8. Entry, Mrs. Mary B. Stoltzfus.

**Aged cow (25):**
1. Cornmans Dean Cora 2939718, Clarence M. Cornman; 2. Spot Rock Hill 3459508, Ralph M. Sands; 3. Homehurst Fern Alva Comet 3182657, Luke J. Pasco; 4. Safe Gold Arrow DeKol 2828324, Clarence M. Cornman; 5. Wightwick Glenafton Rachel 3290633, J. Mowery Frey, Jr., Lancaster; 6. Nig Homestead Ormsby Var 3079411, Jonas Gruver; 7. Otco Victor Prilly, Frank W. Fernsler; 8. Illehee Jane King Posch 3689328, John M. Umble; 9. Entry, Frank W. Fernsler; 10. Lime Rock Posch Beauty 3394027, Hubert S. Miller.

**Sr. & Grand Champion Female:**
Cornmans Dean Cora 2939718, Clarence M. Cornman.

**Res. Sr. & Res. Grand Champion Female:**
Spot Rock Hill 3459508, Ralph M. Sands.

**Jr. Champion Female:**
Supreme Weissdale Triumph Bell 4042909, Sandra Lee Weiss.

**Res. Jr. Champion Female:**
Sovereign Garwood Darky Elaine 4039744, Sandra J. Rutt.

**Jr. Get of Sire (10):**
1. By Hillmac Sovereign 977110, M. A. Shade; 2. By Osborndale Sir Hubert Lochinvar 963825, Jonas Gruver; 3. By Springbank Piebe Sovereign 1097325, Ralph M. Sands; 4. By Greenwood Triumph 1156726, Howard B. Weiss; 5. By Curtiss Candy Invincible 1056882, Meryl H. Sheaffer & Niesley Farm.

**Best Uddered Cow:**
1. Cornmans Dean Cora 2939718, Clarence M. Cornman; 2. Spot Rock Hill 3459508, Ralph M. Sands; 3. Nieslyvale Dean Model Ginger, Niesly Farm; 4. Hillside Burke Princess 3502929, Hillside Farms, Inc.; 5. Homehurst Fern Alva Comet 3182657, Luke J. Pasco.

**Sr. Get of Sire (10):**
1. By Pabst Sir Comroa Star 1024452, Luke J. Pasco; 2. By Belle Crest Safe Gold Dean 921037, Clarence M. Cornman; 3. By Osborndale Sir Hubert Lochinvar 963825, Jonas Gruver; 4. By Pabst Walker Belbright 1138665, Job Stoltzfus; 5. By Greenwood Tidy Ovation 1077059, Hubert S. Miller.

**Produce of Dam (7):**
1. From Duchess Rose Homestead Belle 2581561, Jonas Gruver; 2. From Charlann Ina Grace Burke 2965843, Luke J. Pasco; 3. From Inka Aaltje Ormsby DeKol 2442584, Clarence M. Cornman; 4. From Lime Rock Queen Silver 2903011, Hubert S. Miller; 5. From Rutherglen Fobes Inka 3019519, Paul D. Welk.

**Best 3 Females (9):**
1. Luke J. Pasco; 2. Clarence M. Cornman; 3. Jonas Gruver; 4. Job Stoltzfus; 5. J. A. & W. D. Fairchild.

**Dairy Herd (9):**
1. Luke J. Pasco; 2. Clarence M. Cornman; 3. Ralph M. Sands; 4. Jonas Gruver; 5. John M. Umble.

**County Herd (6):**
1. Columbia-Montour-Luzerne; 2. Lebanon; 3. Cumberland; 4. York; 5. Lancaster; 6. Chester.

---

## PREFIX NAMES

The prefix names article by Mr. Scholl is a very much needed thing. The only bit I can add is ours.

"Grass Ravine" was the name the Mexicans gave the creek that runs in back of the barn. Our place was a Mexican Grant where they camped in early days or laid over for a few days when they stole horses some 100 years ago. There are large mission fig trees planted by them also.

P. R. and A. V.Hawkins
New Castle, Calif.

## ARTIFICIAL SERVICES TO "YOUNG DUSTY" SOON AVAILABLE

## He Is — LAVACRES VAR VALOR — Born Feb. 1955

His Sire: **Dunloggin Strath Var (GM)** — (Lochinvar - "Mistress Ruth" EX. 220,000 lbs. M.)

**HIS DAM**

**LAVACRES DELLA DUSTY JO**
2y - 312d - 2X - 11,406 - 4.1% - 466.4
**All-American 3-yr.-old of 1955**
1st and best udder and Res. Grand at Grand National; 1st and Grand at California; 1st at Waterloo and Utah. Third dam of "Var Valor" Weber Burke Dusty Jo, EX 95-749 F., 3.6%, one of the greatest daughters of Wis. Ad. Burke Lad, G. M.

**HIS DAM'S DAM**

**ROCKY HILL MONT BURKE DUSTY JO (EX)**
Records of 895, 733 and 660 F.; also, 12 yrs., 330d-2X-15,623M-4.4%-694.9. Four times All-Am., twice Reserve and this year, Hon. Mention at 13-yrs. 1st and Grand at Grand Nat. and Utah, 3rd at Waterloo. Dau. of Montvic Bonheur Abbekerk (GM).

**"Var Valor" was purchased jointly with Pinehurst Farm, Sheboygan Falls, Wis., at the Chicago International sale.**

*The Home of "Elkhart" Holsteins*

**Lakeside FARM**
ELKHART LAKE, WIS



# *Thanks and Good Wishes . . .*

## To these recent buyers of REBRIGHT sons

**HARLEY BENNETT,** Canton
**LEON FLURY,** No. Bangor
**VINCENT JONES,** Copenhagen
**LEO HANNO,** Lowville
**FIRST ONEIDA BULL ASSN.,** Russell Phelps, Secy., North Bay
**MILLER LEE,** Turin
**FRANK WICKS,** Castorland
**JOSEPH CODY,** Lowville

Their purchases are all by PABST WALKER REBRIGHT and most of the dams are by Raymondale Rag Apple Rommie.

We also sold two heifers to **Richard Ensby,** Canton, and **Richard & Victor Sammons,** Johnstown. These are FFA boys starting a purebred herd.

# North Side Stock Farm

**Certified - Vaccinated - Accredited**
**HIR Tested**

**ALSON D. WELLER & SON** — **LOWVILLE, NEW YORK**

# FOR SALE — HEIFER CALVES

## SIRED BY OUR "CHIEFTAIN 7th" and "SOVEREIGN" HERD SIRES

— Knollwood Supreme's Dam — — Cochran Ideal's Dam —

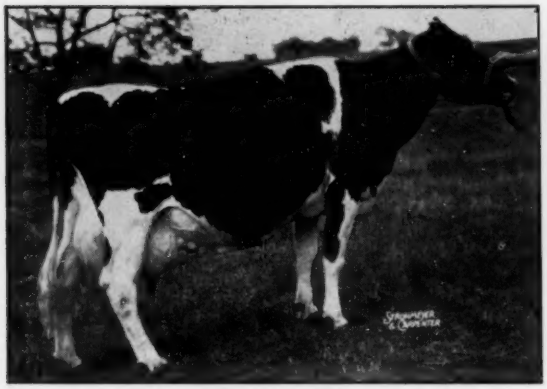

**KNOLLWOOD RAG APPLE MATILDA (VG)**
8y 3X 25,117 M 4.4% 1,107 F
Lifetime over 100,000 M

**COCHRAN SOVEREIGN IDEAL (VG)**
Member of First Prize Produce N. Y. State Fair 1953.

For more than two years we have kept all of our heifers because we wanted to fill our new and larger barn. Now we're overcrowded and are willing to sell a number of heifer calves (2 months to yearlings) as well as a number of future calves, all sired by our leading herd sires.

HOW WOULD YOU LIKE TO OWN HEIFERS THAT YOU COULD GROW INTO COWS LIKE THE TWO ABOVE DAMS? It's quite possible with this offering. The sale of two previous Knollwood youngsters resulted in the development of the National Fat Champions — "Gay" and "Flossie." It can happen again!

The following are examples of this offering:

1. KNOLLWOOD IDEAL ANN $500. born Apr. 26, 1955
   Sired by Cochran Ideal and from an outstanding double granddaughter of "Chieftain 7th" with the following records:

| | | | | | | |
|---|---|---|---|---|---|---|
| 278d | 16,944 M | 3.9% | 656 F | 2X | HIR | 3y7m |
| (Record in progress — heading for 800 F) | | | | | | |
| 334d | 14,868 M | 3.9% | 573 F | 3X | HIR | 2y5m |

2. KNOLLWOOD SUPREME STAR $275 born Oct. 24, 1955
   Sired by Knollwood Supreme and from a granddaughter of "Chieftain 7th" with the following credits:

| | | | | | | |
|---|---|---|---|---|---|---|
| 365d | 11,281 M | 4.0% | 447 F | 3X | HIR | 2y4m |
| 304d | 9,038 M | 4.0% | 359 F | 3X | HIR | 3y7m |
| 97d | 4,314 M | 4.3% | 183 F | 2X | HIR | 4y7m |
| (Record in progress) | | | | | | |

Here's a chance to get some real foundation females that will grow into money. We can ship the younger calves via crated express. The older ones would transport better by truck. Prices are FOB farm. We will gladly supply further information on these animals at your request.

# KNOLLWOOD FARMS

**Daniel I. Mayne & Son** **Phone 960-F-5** **Fairport, N. Y.**

**Ten Miles East of Rochester at N. Y. Route 286 and Monroe-Wayne County Line Road.**

# "Mose" is All-American

ORMSBY BURKE PONTIAC MOSE

**← ALL-AMERICAN 2-YR. OLD 1955**

**— RES. ALL-AM. SR. YRLG. 1954**

**— 1ST AT WATERLOO-1954-1955, JR. CHAMPION IN 1954.**

**— GRAND CHAMPION-KANSAS STATE FAIR-1954 AND 1955.**

*Owned jointly with E. A. Dawdy, Salina, Kansas to whom we are indebted for taking the responsibility of exhibiting "Mose" these last two years.*

Sire: WIS BURKE IDEAL—Gold Medal—$15,000 sire.

Dam: POSCH ORMSBY JOHANNA BESS (Excellent) All-Kansas 4-yr-old, 1947.
She has an eight lactation total of 121,059 lbs. milk 3.9%, 4,682 lbs. fat. She was the dam of the 2nd "Produce" at Waterloo, 1955. She is a daughter of Winterthur Nebraska Posch Special. The next dam is a 570 lb. 2X 3-yr-old daughter of Winterthur Great Boast Mercury and the next direct dam is a daughter of Winterthur Dad Boast Jerby — thus completing three successive crosses of "Winterthur" sires.

'Mose' is a line-bred 'Ormsby' with over 100 crosses to Sir Pietertje Ormsby Mercedes and 80 crosses to Spring Brook Bess Burke. In our herd he continues an unbroken succession of 'Ormsby' sires for thirty-five years.

## — THESE THREE COWS HAVE "MOSE" SONS AVAILABLE —

**THONYMA DICTATOR LILAC (VG)**
Twice All-Kansas, 8½ lact. 2X 106,935 M 4.7% 5,039 F. Three plus proven sons at very high level. Two more being proven. One son soon to be GM. Four daughters in herd. Her 'Mose' son marked like true type and good enough for any herd.

**MAYTAG ORMSBY ETTA BELL (VG)**

| | | | | | |
|---|---|---|---|---|---|
| 4-4 | 2X | 305d | 20,759 | 4% | 827.6 |
| 3-2 | 2X | 305d | 17,990 | 4% | 715.9 |
| 2-3 | 2X | 295d | 14,388 | 3.9% | 559.1 |

Her three nearest sires are all 'Gold Medal Sires.' She is intensely 'Ormsby' and S.B.O.F. bred. Fourth direct generation in female line from Bess Ormsby Fobes Eden, famous daughter of S. B. O. F. 73d.

**THONYMA DOUBLE MAUDLENE**
Score 84 at 2 years

| | | | | | |
|---|---|---|---|---|---|
| 2-4 | 2X | 329d | 13,438 | 4.1 | 544.5 |

An inbred daughter of the Gold Medal Sire, Maytag Ormsby Fobes 14th. Her dam has 604 lbs. fat 4.4% at 3 years on 2X. Next dam is VG and had a lifetime total of 124,609 M 3.8% 4,635 F 2X.

**FOUR CONSECUTIVE YEARS OVER 600-LBS. F. HIR 2X**

Write for prices and information on these calves—all inquiries will receive prompt attention.

## — THONYMA FARM —

**ERNEST A. REED & SON — LYONS, KANSAS**

# COMPLETE DISPERSAL — HERD & EQPT.

# LAWRELEA FARM, John Lawrence, Owner

# CHESTER, NEW HAMPSHIRE

# SATURDAY FEB. 4, Starting at 10:30 AM

**42 — 2 BULLS**
**— 40 FEMALES**

BANG'S CERTIFIED — CALFHOOD VACCINATED — T B ACCREDITED
T B AND BLOOD TESTED WITHIN 30 DAYS OF SALE.
Protected against Shipping Fever. Pregnancy Examinations by
Dr. Wilson Haubrich prior to Sale.

## HIR TESTED - TWICE CLASSIFIED

## THIS SON OF "LIZA" SELLS — WITH 17 DAUGHTERS

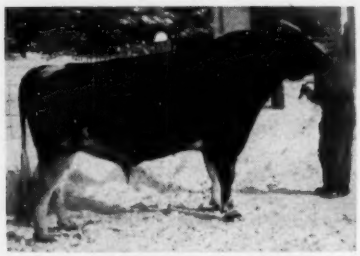

**UNH ORMSBY SENSATION SQUIRE**
Pictured on January 2, 1956 at exactly 5 years of age.

**His Dam**

**UNH MIKE LIZA (VG-87)**
8y 365d 2X 26161 4.3% 1131
Highest record daughter of UNH Perfection Echo.

## UNH. ORMSBY SENSATION SQUIRE

Born January 2, 1951. Classified GP (84) at 3 years.
Sire: Hartsbrook Ormsby Carl.
Silver Medal Production, Very Good son of Sir Ormsby Alice.
Dam: UNH Mike Liza (VG-87)

| | | | | | |
|---|---|---|---|---|---|
| 8y | 365d | 2X | 26161 | 4.3% | 1131 |
| 7y | 365d | 2X | 24360 | 4.6% | 1116 |
| 5y | 305d | 2X | 22384 | 4.2% | 926 |

(National Record, All Ages)
Over 160,000 lbs. milk life to date, 2X.
Silver Medal Prod. Son, Daughter with 833 F 4y 2X
Full sister with 4 records over 1000 lbs. fat 2X.
Highest record daughter of UNH Perfection Echo.
200,000 milk life, dam of 4 daughters over 1000 F 2X

Owned jointly with University of New Hampshire, where he has been in service for some months. Daughters now in production at Lawrelea and at UNH, Durham, N. H. HE SELLS IN HIS ENTIRETY—SUBJECT TO CUSTOMARY GUARANTEES TO ESTABLISHED ARTIFICIAL BREEDING UNITS — BREEDERS.

### OTHERS IN THE INCOMPARABLE ECHO FAMILY

2 daughters of UNH Ormsby Regal, Marian son, and 100% brother to Squire. One by UNH Marathon Conqueror (SMP) maternal brother to Squire, from Liza; and a daughter of Mike Marksman, Harriet son by Mike.

**21 FEMALES ARE BY GRANDSONS OF ECHO**

## FARM EQUIPMENT.

FORD TRACTOR MODEL 860. NEW in 1955. (Heavy duty.) With loader, 2-bottom plow, double disc harrow, 6 ft. mower, snow plow.

Papec Forage Harvester Model 151, New 1953. Grass, hay, corn heads. 48 HP LeRoi motor attached.

Papec Auger blower (Model 145) new 1954 with Allis Chalmers power unit.

International 200 Manure Spreader. Lime and fertilizer spreader. International Side Delivery Rake. 3 wagons on rubber. 2½ T Ford Dump, steel body, for farm use.

DeLaval Magnetic milking machine—pump and 2 units.

10/40 Cooler, feed carts, sink, hot water heater, etc.

Various other small tools.

Approximately 25 Tons of Field Baled Hay will sell.

**Farm Equipment Will Start Promptly at 10:30 A. M.**

Of the 40 females, 33 head are bred or in production. 4 open yearlings, 3 heifer calves.

6 Fresh in January
5 in November and December.
Others due in Feb. and March including some pasture bred heifers.

**T. R. LANGDELL**
**Wilton, N. H.**
**Auctioneer**

# FOUNDATION OFFERING EXTRAORDINARY SELLING — IN THE LAWRELEA DISPERSAL

BOTH MEMBERS SELL

**1st Produce Eastern States Exposition 1952.**
Dixie Pinky

**SHAWS DAUNTLESS CRETE TIDY**
Gold Medal - Excellent.

**DIXIE AND HER FAMILY**

↓

**A SON**
**3 DAUGHTERS**
**4 GRNDTRS.**
**AND HER**
**MATERNAL SISTER**

SELLING

**BROOKMERE DIXIE BEGINS**
EXCELLENT (92) E-E-E-E-V-V-V-V-E
Grand Champion Female Southern N. H. Black & White Shows 1952 & 1955. 3rd Aged Cow Eastern States Exp. 1952. 8th in class of 43 ESE 1955. Member 1st Produce of Dam ESE 1952.

| | | | | | |
|---|---|---|---|---|---|
| 6y4m | 302d | 2X | 19767 | 3.7 | 723.1 |

HER SON — BISHOP EVERLASTING CONQUEROR. 3 years in December. Selling with 2 daughters and many carrying his service. His sire is by UNH Everlasting Model (SMP-VG) from a 622 fat 4.1% 2X daughter of Mike, sire of Liza and Marian.

HER OLDEST DAUGHTER—(5) BISHOP DANNY DIXIE DAWN (GP)

| | | | | | |
|---|---|---|---|---|---|
| 4y | 311d | 2X | 14350 | 3.9 | 556 |

Selling with 2 daughters by Squire.

Her Squire daughter—LAWRELEA SQUIRE PEARL, 2-years old.
Served to her maternal brother, Conqueror.

Her Crete Tidy Daughter—LAWRELEA TIDY DAUNTLESS.
Born January 11, 1955 and an outstanding prospect for any Junior Yearling Class in 1956.

DIXIE IS DUE AGAIN JANUARY 26, TO CRETE TIDY.

Her Maternal sister—THEOFARMS AVALON PINKY. (See above)
4th 2-year-old Eastern States 1952.

| | | | | | |
|---|---|---|---|---|---|
| 3y2m | 365d | 2X | 13162 | 3.6 | 468.7 |

Fresh Oct. 7 with 5110 milk 191 fat 83 days 2X.

**TO SHOW-MINDED BREEDERS:**

Dixie and Pinky can be a top produce in 1956. The Dixie cow can head most aged cow classes, with her sister not far behind. Fawn is developing well, and Tidy Dauntless shows rare promise as a **Junior Yearling.** They can team up for another fine produce. An exceptional group to build a show string around. W. A. B.

## SEE DIXIE AND HER FAMILY. YOU WILL AGREE SHE AND HER SISTER ARE BETTER THAN EVER.

OTHERS BY SMP SIRES —
Newmont Mutual Marathon
UNH Everlasting Model
Knollwood Renegade Chief
Hartsbrook Ormsby Carl
UNH Marathon Conqueror

**W. A. BAKER**
**Box 231, Exeter, N. H.**
**Sale Manager**

LOCATION. Directly on Route 121A in Chester, N. H. 1 mile from Route 102. Approximately 8 miles from Manchester, N. H.

HOTELS. There are excellent Hotel accommodations in Manchester, either the Carpenter or Cadillac suggested.

CATALOGS. Will be available for mailing Jan. 28, and will be mailed without charge on request to the Sale Manager. An ample supply at the Farm after Jan. 28, and at Ringside.

HEATED TENT. The tent will be heated with oil burning hot-air furnace. Here, we can arrange the tent as we like, and we have heated it comfortably in below zero weather. YOU WILL BE COMFORTABLE REGARDLESS OF WEATHER. LUNCH ON GROUNDS.

# *We Want A Partner!*

To the right individual or concern we offer 50% partnership in the 800 acre WAR EAGLE RANCH including equipment and 200 Holstein cattle. Located 1 mile off U. S. 231 South, 10 miles south of Pell City, Ala.

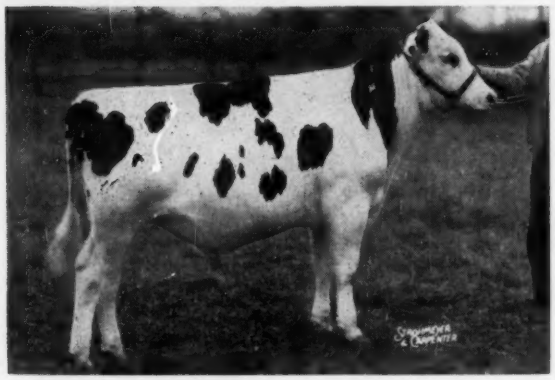

**CASH-MAR T M PELL CITY 1257866**
All-American Bull Calf, 1st Prize bull calf and Jr. Champion Indiana State Fair, 1st National Dairy Cattle Congress, 1st and Reserve Jr. Champion International Dairy Show, 2nd at Ohio State Fair, and 3rd at Royal Winter Fair. Owned by James and Mildred Cagle, War Eagle Ranch, Pell City, Ala. Bred and exhibited by C. M. Bottema, Jr., Bridgeport, Ind. His dam is Lady Fobes Blumine (VG), a granddaughter of Abegweit Saladin (EX). Her record:

| | | | | | |
|---|---|---|---|---|---|
| 6y | 365d | 3X | 18919 | 3.6% | 681. |

1. Year Round Grazing
2. Excellent milk market ($6.10 per cwt.)
3. 35 Miles from Birmingham, Ala.
4. Average temperature 65°
5. All-American Bull Calf:
   CASH-MAR T M PELL CITY (at left)
6. In our herd daughters of the following Holstein sires:
   Franlo Gen Treasure Model, Wis Leader, Pabst Sir Roburke Rag Apple, Curtiss Candy Dandy Curtiss, Carnation Homestead Revelation, Hallrose Progressor, Hallrose Hazel Typester, Zeldenrust Inka Korndyke, Pabst Burke Johanna and outstanding Canadian sires.
7. Owner is Agricultural Science graduate of Alabama Polytechnic Institute, Animal Husbandry major with 12 years field experience (5 years on present ranch)

**Partner must be interested in breeding registered Holsteins and in developing and proving our All-American Bull Calf. If this intrigues you, please contact us at the address below, by letter or telephone.**

We are proud of our All-American Bull Calf, Cash-Mar T M Pell City and wish to express our appreciation to Cash Bottema, Jr., Mark Sheetz and other members of the Bottema organization for caring for and exhibiting the calf during the past show season. "Pell City" will remain at the Bottema Farm for feeding out and showing again next season—We are using frozen semen from Cash-Mar Ormsby Jerry and our own Cash-Mar T M Pell City. Also credits to Bob Cain, Deep South Fieldman and Mr. Weeks of the "sharp and round" boys.

# WAR EAGLE RANCH

***"Holsteins in the Deep South"***

**James & Mildred Cagle** **Box 158, Pell City, Alabama** **Phone Vincent, Ala. 6491**

# These Four Great Cows Due Soon to Sovereign Cochran

Pineyhill

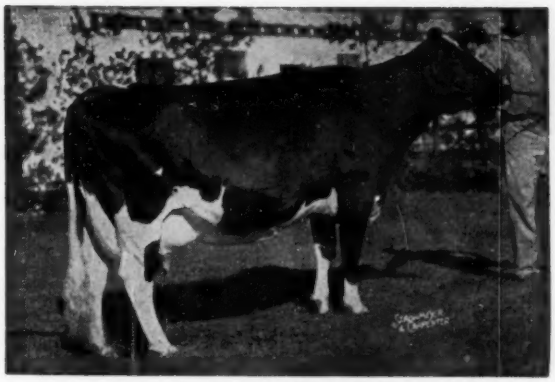

**LEDA INKA DE KOL 2435188 (VG)**

| | | | | | | |
|---|---|---|---|---|---|---|
| AR | 8½y | 365d | 3X | 28842 | 3.8 | 1102.6 |
| AR | 7y | 365d | 3X | 26641 | 3.6 | 949.0 |

**Due March 22, 1956**

**SEELEY BROOK PRINCE MAGGIE 3233016 (VG)**

| | | | | | | |
|---|---|---|---|---|---|---|
| AR | 4-6 | 365d | 2X | 18967 | 3.9 | 755 |
| | | (New Jersey State Leader) | | | | |
| AR | 2-11 | 365d | 3X | 20166 | 3.8 | 763 |

**Due March 1, 1956**

**SHARON BURKE IRIS 2807422 (GP)**

| | | | | | | |
|---|---|---|---|---|---|---|
| DHIA | 3-7 | 347d | 2X | 18020 | 3.75 | 675 |
| AR | 7-10 | 297d | 2X | 16623 | 3.8 | 632 |
| DHIA | 6-10 | 297d | 2X | 16000 | 3.76 | 601 |

Lifetime to date, 6 lactations, 2X, 93,553 milk, 3,470 fat. A daughter due April 13, 1956 to Sovereign Cochran.

**Due February 12, 1956**

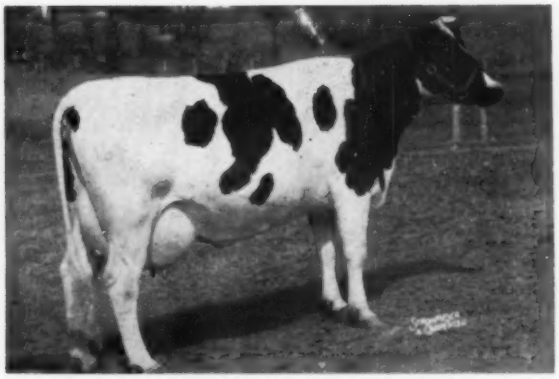

**WARDCLARON HEILO RATTLER 3379827**

| | | | | | | | |
|---|---|---|---|---|---|---|---|
| AR | 5-9 | 305d | 2X | 17501 | 3.6 | 626.4 | (SA) |
| AR | 5-9 | 330d | 2X | 18085 | 3.6 | 647.1 | (SA) |
| AR | 4-6 | 365d | 2X | 16579 | 3.5 | 584.5 | |

Her last calf by Sovereign Cochran nominated for Jr. All-American as a junior calf. Full sister with 641.5 at 6y 365d 2X has a July 1955 Sovereign Cochran son for sale.

**Due March 14, 1956**

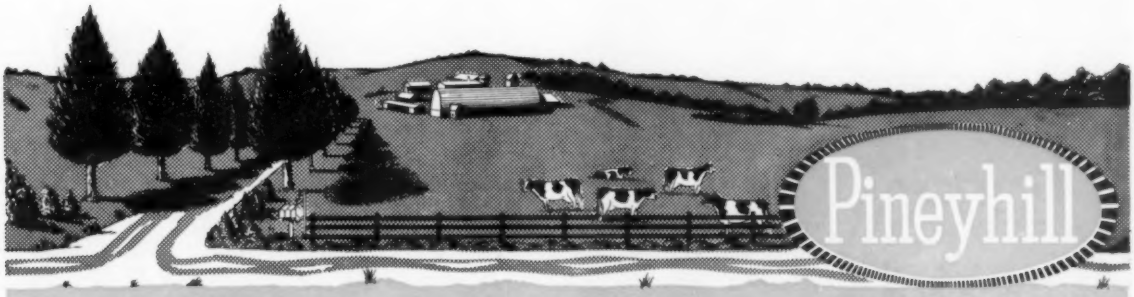


J.B. SCHAEFER, Owner WASHINGTON, N.J. R.D.1 PAUL DANN, Mgr.

GET OF ABC REFLECTION SOVEREIGN (AA 1953-54-55)

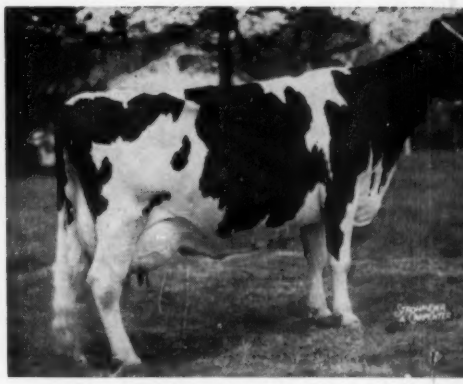

INKA PIETJE VEEMAN (AA Aged Cow 19

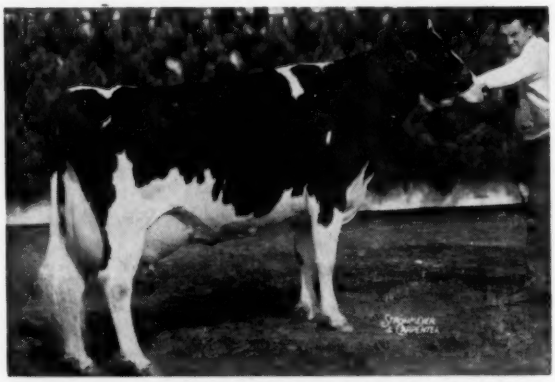

ABC SHAMROCK MILDRED (AA Aged Cow 1954)

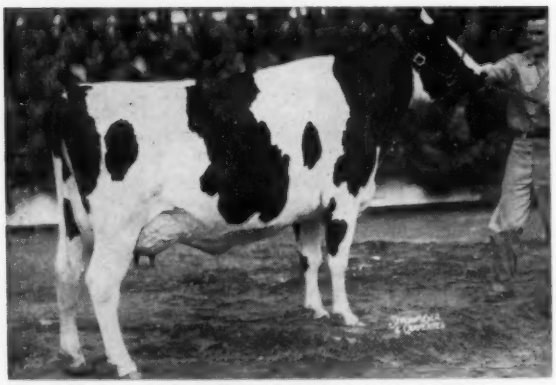

ROSAFE SHAMROCK KIT (AA 4-yr-old 1954)

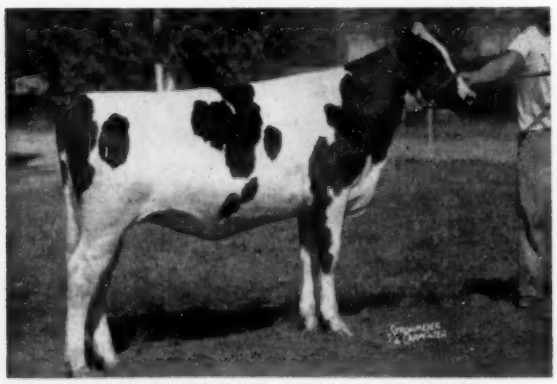

SPRING FARM FOND SALLY (AA Calf 1955)

# An All-Ameri

# from the Gold

**SOVEREIGN COCHRAN**

VG-Gold Medal. Service fee: $50 per cow in calf.

**INKA PIETJE MARKSMAN**

Son of "Inka," 1955 All-American Aged Cow. Service fee: $50 per cow in calf.

**(Plus shipping and handlin**

The miracle of frozen semen makes all four of these famous sires available for selective matings in your own breeding program on a truly practical basis.

By means of the Golden Genes storage chest you can now keep their live semen available right in your own barn every day of the year!

Long distance artificial matings now offer you a dependable conception rate. Here's what Ray E. Tidwell of Douglasville, Georgia has to say about his many matings to Sovereign Cochran:

*"Our conception rate has improved since we have been using one of your farm storage boxes, properly charged with dry ice and alcohol. During the months of October and Novem-*

**Write us for pedigrees and a these noted sires. Send us yo storage box today.**

## Golden G

**DIMOCK, PENNA.**

ow 1955)

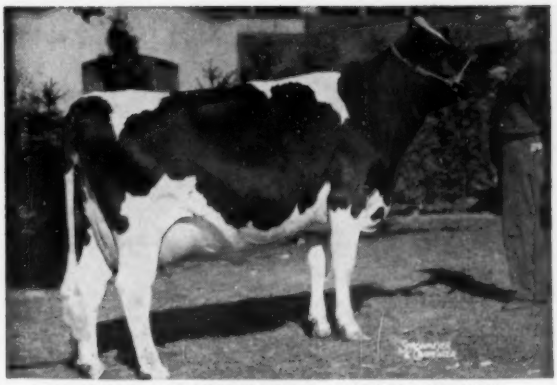

COCHRAN SOVEREIGN MEG (AA 2-Yr-Old 1952)

# erican Heritage

# den Genes Sires

**"REFLECTION SOVEREIGN"**

Excellent-Extra. Owned by Rosafe. Available in U.S.A. exclusively through Golden Genes. Service fee: $400 per cow in calf (limited to 3).

**"FOND HOPE"**

Excellent. Owned by J. M. Fraser. Available in U.S.A. exclusively through Golden Genes. Service fee: $75 per cow in calf.

**andling charges. Write for details.)**

*ber our dry ice cost us only $2.39, and we used less than 10 lbs. per week. We are very pleased with our set up with GOLDEN GENES."*

Please note that we offer you a line breeding program. Each of these four famous bulls carries some of the blood of Johanna Rag Apple Pabst, the breeding that has done so much to improve the udders and increase the average test of the Holstein breed since 1923 (and still at it!).

Note that each of these four sires has a share in the All-American awards of the past three years, three of them through their own offspring, and one through his All-American dam. The two Canadian-owned sires have dominated the All-Canadian selections of the past few years. All four of them have a FUTURE in leading herds of North America that you can share in your own breeding program.

**and artificial service details on each of us your order for the GOLDEN GENES**

# Genes, Inc.

**Phones: Montrose 290-M or 196-R-4**

**SOVEREIGN COCHRAN**

**INKA PIETJE MARKSMAN**

INKA — His Dam

**A. B. C. REFLECTION SOVEREIGN**

**SPRING FARM FOND HOPE**

## Your Bulls . . . Your Bull Barn

**Price: $125 F.O.B. Easton, Pa. Available to all Golden Genes semen customers at a 20% discount ($100).**

# MORE CLOSELY RELATED THAN A GET

## 1st PRIZE DAIRY HERD AT SYRACUSE

Pictured above, from the left, are Lass, Inka, Pauline and Cathy, the first prize Dairy Herd at Syracuse, and closer related than a get of sire. Inka and Pauline are full sisters, and Lass and Cathy are maternal sisters out of Inka. They placed 2nd and 3rd in the Produce of Dam class at Syracuse, with Inka and Pauline winning Honorable Mention All-American Produce for the second consecutive year.

Cathy is sired by a double grandson of Wisconsin Admiral Burke Lad, which adds to the Ormsby inheritance already in the Inka Family. Lass is more closely bred to the Rag Apple side of the family, and doubles up Penn State's "Topsy" family which produced the sire of Inka and also the sire of Lass. Lass carries 10 crosses to Johanna Rag Apple Pabst, three through Inka and 7 through her sire, Penstate Topsy Marksman. We have future plans for our young son of Lass by Sovereign Cochran!

***The Inkas Are Quite A Family***

**WOODBOURNE**

**DIMOCK, PA.**

**BOB CROWLEY** **NORRIS EARNSHAW**

## the CORN CRIB

If you are looking for a herd sire bred to improve udders, then we suggest Pauline's young son by Sovereign Cochran! Note that his dam is VG and Excellent in Mammary System, Fore and Rear. And her All-American full sister is also Excellent in Mammary System, Fore and Rear. Together they are a twice Honorable Mention All-American Produce. Pauline has 755 lbs. fat, 4% at 7y, 2X. Inka has five 2X records averaging 755 lbs.

This straight, well marked calf is by the Gold Medal Sovereign Cochran, 76% of whose 21 classified daughters rate Good Plus or better in Mammary System and Fore Udders, and 90.5% in Rear Udders. Few sires of the breed even approach this high average on transmission of sound udder conformation. The breed average is only 50%.

**QUITE A CALF. WRITE US IF INTERESTED.**

# Do you have the problem of

# MILK FEVER?

## Here's GOOD NEWS!

# an INEXPENSIVE WAY of FEEDING for PREVENTION

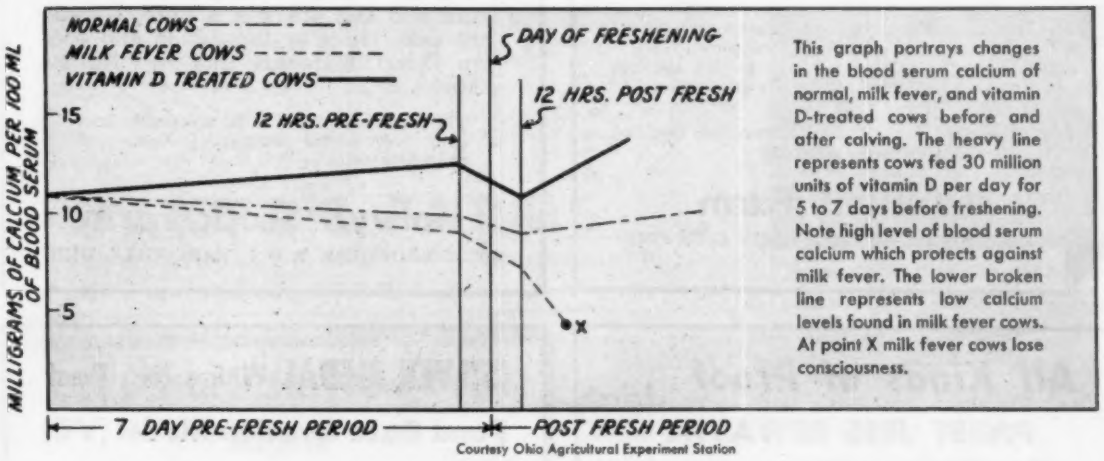


This graph portrays changes in the blood serum calcium of normal, milk fever, and vitamin D-treated cows before and after calving. The heavy line represents cows fed 30 million units of vitamin D per day for 5 to 7 days before freshening. Note high level of blood serum calcium which protects against milk fever. The lower broken line represents low calcium levels found in milk fever cows. At point X milk fever cows lose consciousness.

Courtesy Ohio Agricultural Experiment Station

HAS milk fever proved to be a problem among certain cows in your herd? Then this advertisement by Standard Brands will be welcome news for you.

For many years scientists have been experimenting with heavy doses of Fleischmann's Irradiated Dry Yeast to prevent milk fever. These scientists were seeking to learn at what level and for what period of time heavy vitamin D intake would prove most effective and cost the least.

After fifteen years of experiments at the Ohio Agricultural Experiment Station, recommendations can now be made as to the proper level of vitamin D to feed for milk fever prevention. We can also tell you that feeding at this recommended level, each day, for 5 to 7 days before freshening, is comparatively inexpensive.

Remember, the feeding of heavy doses of FIDY is not for the treatment of milk fever —it is used as a *preventative* of milk fever. See your feed dealer or veterinarian.

If you have experienced milk fever losses and your feed dealer or veterinarian is not yet prepared to take care of your needs—write us. They and we can now help you, thanks to advances in dairy science. Address

STANDARD BRANDS INCORPORATED
Desk HF-16, *Agricultural Department,*
595 Madison Avenue, New York 22, N. Y.

Fleischmann's
F • I • D • Y
IRRADIATED DRY YEAST
RICH IN VITAMIN D FOR FOUR-FOOTED ANIMALS

# A Hurlwood Conqueror

**SON FOR SALE**

## Manfdell Conqueror Jiggs

**Born June 12, 1955**

**His Dam an Excellent Daughter of Sovereign**

## Inka Maggie Abbekerk (EX)

| | | | | | | |
|---|---|---|---|---|---|---|
| 6y | 323d | 2X | 15,787 | 4% | 631 | HIR |
| 7y | 268d | 2X | 12,142 | 4.1 | 494.1 | HIR |
| 3y | 341d | 2X | 10,034 | 4.7 | 477.1 | HIR |
| 2y | 326d | 2X | 10,397 | 4.3 | 450.4 | HIR |
| 4y | 347d | 2X | 10,681 | 4.0 | 424.1 | HIR |

She was 3rd prize senior yearling at the 1947 Ohio State Fair.

The dam is classified Excellent in mammary system, both fore and rear. Hurlwood Conqueror (GM) is noted for the udders he is siring so this calf can be a sure bet for udders. Write for information.

**T. B. Accredited** **Brucellosis Certified**
**Pedigrees Available**

## Manfdell Farm

**M. & F. DELLINGER CO. PLAIN CITY, OHIO**

# A Strong Maternal Line On this Atom Bomb Son!

## HOLWYN REVELATION CONQUEROR

**Born Sept. 25, 1955**

Dam: HOLWYN BESS FERN 6th (GP)
7½ 351 2X 19,889 3.6 716.9 HT
4 other records 2X over 600 fat and a 9-lactation total of:
2X 173,046 Milk 6315 Fat
She has two "Very Good" daughters! A daughter of Osb. Tony Ormsby Rag Apple who has 43 HIR daughters to 727 fat on 2X. The maternal line is equally good.

Sire: CARNATION ATOM BOMB (VG)
5 of his 6 nearest dams are over 1090 fat, and the 6th has a high 2-yr-old record. He is by Revelation and goes in direct maternal line to "Mother Madcap."

**This youngster should make a desirable herd sire. Ask us for complete pedigree and reasonable price.**

## Holwyn Stock Farm

**BOUIC BROTHERS R D 2 MARYSVILLE, OHIO**

# *All Kinds of Proof . . .*

## PABST JESS REWAYNE

## is doing the right kind of a job !

His first 3 daughters to milk in 2d lactation —

EBONITE JOYCE MARY ALICE (GP)

| | | | | | | |
|---|---|---|---|---|---|---|
| 1-11 | 305 | 2X | 14,632 | 3.8 | 551.9 | AR |
| 3-0 | 327 | 2X | 17,646 | 3.5 | 616.6 | HT |

EBONITE JANE ONA WAYNE (GP)

| | | | | | | |
|---|---|---|---|---|---|---|
| 2-0 | 365 | 2X | 14,269 | 3.9 | 556.7 | AR |
| 3-2 | 301 | 2X | 14,268 | (Inc.) | 578.4 | HT |

EBONITE JUDY MARY WALKER (G)

| | | | | | | |
|---|---|---|---|---|---|---|
| 2-1 | 305 | 2X | 11,557 | 3.9 | 446.9 | AR |
| 3-1 | 285 | 2X | 11,057 | (Inc.) | 502.2 | HT |

And here is an unofficial proof based on his first 11 daughters' completed Jr. 2-yr-old AR records, 305d - 2X - ME:

| | | | |
|---|---|---|---|
| 11 Dtrs. | 15,068 | 3.94 | 592.8 |
| 10 Dtrs. | 15,095 | 3.94 | 595.0 |
| 10 Dams | 15,639 | 3.68 | 576.7 |
| | −544 | +.26 | +18.3 |

PABST JESS REWAYNE is a son of Pabst Regal Wayne (VG) with 30,506 milk 1103 fat AR 3X.

## • EBONITE •

**H. M. Gans** **Gans, Pennsylvania**

# SILVER MEDAL With a High Proof

## Pond Gate Ovation Model (VG)

His official HIR proof:

| | | | |
|---|---|---|---|
| 14 Dtrs. - - - | 13,831 | 3.98 | 550 |
| 14 Dams - - - | 11,693 | 3.80 | 444 |
| | +2,138 | +.18 | +106 |

We had high hopes when we bought Pond Gate Ovation Model, but he has exceeded those hopes for both type and production. At present he has 40 daughters and 10 granddaughters here. We hope you will come and see them for their future looks bright. Visitors are always welcome.

## ROSE-FRONT FARM

**L. E. BOERGER —:— IRWIN, OHIO**

# A "Don" Son For A Jr. Herd Sire - -

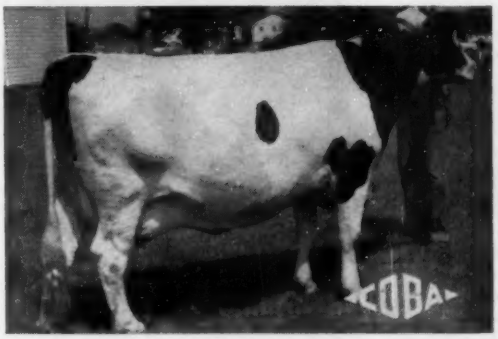


OAKTON CORNUCOPIA LADY 2969940

## ← His Dam

### Oakton Cornucopia Lady

| | | | | | |
|---|---|---|---|---|---|
| 5-9 | 305d | 2X | 16,875 | 4.2 | 713.5* |
| 5-9 | 365d | 2X | 17,972 | 4.2 | 754.7 |

*This is the Ohio aged cow 305d 2X record.

She is a daughter of Zeldenrust Pontiac Cornucopia out of the former Nat. Champ. Sr.-2-Yr-Old, Zeldenrust Burton Cornucopia, making her a maternal sister to Oakton Burton Sovereign, our plus proven sr. herd sire.

Lady was 2nd jr. yrlg. at the 1949 International Dairy Show and she has been grand champion at several county shows since then.

## His Sire: Pabst Burke Tritomia Don (EX-GM)

**HIR Proof:**

| | | | | |
|---|---|---|---|---|
| 79 | daus. | ave. | 14,694 | 3.66 | 537 |
| 79 | dams | ave. | 13,699 | 3.56 | 488 |
| | | | +995 | +.10 | +49 |

"Don" sired the great cow pictured to the right. She was All-American 2 & 3 yr-old and this year, she came back to be All-American 4-yr-old. She has twice been grand champion at Waterloo.

His Paternal Sister

GRAY VIEW B D SKYANNE (EX)

# OAKTON FARMS

**HAROLD MONTGOMERY, Owner - Johnstown, Ohio**

**4½ miles N. E. of Johnstown on County Road 15—Just off U.S. 62**

---

## Let's Start the New Year Right

If in need of a herd sire, be sure to come to Russ-Glo Farm. If we don't have what you want at the present, we may have the cow you want to be the dam of your next herd sire. Then we can breed her to one of our top sires for you.

### Hickory Creek Baronet (GP-84 pts.)

A son of Willow Springs Crescent Prince (VG) from an "EX" 717-lb. dam.

— OR —

### Hickory Creek Dauntless

A top son of the $11,000 Hickory Creek Gomar (EX) from the "VG" Hickory Creek Pat Amity with 715 lbs. of fat, 20,131 lbs. milk at 2yrs and 1 month. He has 8 "EX" and 5 "VG" in his 3 generation pedigree and traces twice to the grand old cow, Crescent Beauty Princess Marita (EX) with: 9y 365d 3X 23,437m 803f.

*Russ-Glo Farm*

**RD 2, GOSHEN, INDIANA**

(Phone Dunlap 55679)

**Russell Kistner, Owner — Geo. W. Kistner, Mgr.**

---

## A "Ranger" Daughter

**LINMERE ROZETTA BEAUTY**
**First 3yr. old and grand champion at Oregon State Fair;**
**2nd 3-yr. old (placing next to the grand champion) at the Pac. Int. Exp.**
—Also 2nd best udder.

She is one of our daughters of Hallrose Ranger (EX) whose sons and daughters and granddaughters made such a splendid showing at both of the above shows. He is a son of the EX-GM Hallrose Progressor.

Many of our "Ranger" sons we have for sale are from daughters of the EX-GM, Hallrose Hazel Inka.

**Young bulls of these blood lines available.**

**LINDOW BROTHERS**
**3160 N. W. 143rd Ave.**
**PORTLAND 1 OREGON**

# Illinois Annual Meeting

**Don Stauffenberg, of Manteno was** elected the new president of the Illinois Holstein-Friesian Association at the final meeting of the state board of directors following the annual session at Galesburg on December 8 and 9. Stauffenberg succeeds A. C. (Whitie) Thomson who had served as president of the Illinois Association since 1951.

Speakers at the meeting were, William Knox, Editor of Hoard's Dairyman; J. G. Cash, Dairy Husbandry Department, University of Illinois; John E. Cooper, Director of Extension; John Case, Naperville, Illinois, National Director; and D. H. Van Pelt of Hales and Hunter Co., Chicago. Knox addressed the Illinois breeders on "What's ahead for the Dairyman?" His address received many enthusiastic comments from the breeders; he stated that the diverted acres in the south was the "joker" in the farm program, and asserted that "we should not pass on to our children our grocery bills of today" as would happen with the Brannan plan.

Professor Cash gave some interesting figures on grades vs. purebreds which showed that the Illinois DHIA figures averaged for all purebred herds were 55 pounds higher than those for all grade herds; he insisted that the purebred breeder should be first a good farmer, that there was no pleasure if no profit. John Cooper spoke on conditions in the national office; in speaking of the "business boom" in Brattleboro he announced that Mississippi is the last of the land grant colleges to start a purebred Holstein herd. He cautioned the breeders selling surplus cattle to use care in selling only good cattle into the south.

John Case gave some of the highlights of the last directors' meeting in Brattleboro and told of a change in the policy on the reserve fund with a supplementary budget for the last six months of 1956 with a view to additional extension work. Van Pelt's talk was scheduled for the close of the meeting on the second day and he spoke on feeding problems and dairy herd management.

New directors elected at the meeting were the following: Richard McLaughlin, Byron; Arnold Wittmus, Harvard; Oscar Moeller, Wheeler; Norman Henke, Staunton; Floyd Lautenschlaeger, Mascoutah; Walter Unverfehrt, Hoyleton; Truman Pocklington, Shipman; Elmer Prasse, Freeport; William Schrage, Trenton: and Ora Frazier, Stockton. Officers reelected were Wm. Schrage, Trenton, vice president and Robert B. Howard, Dundee, secretary-treasurer.

President Thomson announced the appropriation of $5,000 in additional premiums known as the "Land of Lincoln" money for Illinois classes at the state fair Holstein show; this money is for animals bred and exhibited in Illinois. Among the resolutions adopted were those expressing appreciation of the members to Mooseheart and to the Clinton County Club for their participation in the B & W shows; to the officers and to the editor of the Herald and to those who were instrumental in helping in the success of the Waterloo and Chicago shows. Another resolution would have the directors consider the employment of a full time fieldman; and have the board of directors consider the addition of the 100,000 lb. "granny" class at the state and local B & W shows.

**DON STAUFFENBERG**
Newly elected president of the Illinois Holstein Association. His activities with electrical equipment in his farming operations at Manteno, Ill. were featured the past year in the farm press.

During the meeting a discussion arose as to the red factor in bulls and a resolution was passed urging the release of all available information by the National office on request of breeders about known breeding characteristics. At the suggestion of Robert Hunter of Ravenglen Farms the association took steps to consider the establishment of a futurity class and further, the resumption of the breeders' intsitute in the state.

T. A. Burgeson. Jr., retiring fieldman gave a short oral report of his activities and conveyed his best wishes to the Illinois breeders: Richard Mathews, who was to take over as fieldman for Illinois and Iowa on January 1 was introduced and spoke briefly.

Pat Williams gave the reports on the two state sales and urged greater care in maintaining a high quality sale. Russell Mathews of Clanyard Farms reported on the state purebred calf sale with the suggestion that more time be allowed for selection and plans. Merle Howard gave an account of the Mooseheart B & W Show and Pete Burgeson summary


## Our "Fond Hope" Son

**HOUCKHOLME STARFIRE**
Our son of Spring Farm Fond Hope from the twice 800-lb. VG Llenroc Hoodoo Lily.

The popularity of Fond Hope breeding rises each year—for the second consecutive year a Fond Hope daughter is made All-American heifer calf.

The Fond Hopes in the All-Canadians (soon to be announced) is even more impressive . . . Every day we are more pleased with our selection of Houckholme Starfire as our herd sire.

You can have a Fond Hope grandson at the head of your herd—write for information on our good baby sons of Houckholme Starfire.

**CHAMBRIC FARM**

**Our herd on HIR—classified—aAa analyzed**

**Rt. 3—Box 283—Weldon Rd.—ROCKFORD ILLIN**

of the Southern B & W Show. The junior activity report was made by Don Stauffenberg in which he told of sending the two FFA and 4-H boys to the Toronto show. In the county contest Tri-County was winner in the larger division with Kankakee second; Moultrie County was winner of the smaller division with Stephenson second.

At the banquet, Jack Bingham of of the International organization substituted as toastmaster most graciously for Ken Ryan who was unable to attend on account of sickness. Speaker was the humorist, Bill Dornfield. Among the guests were Gene Fleming and Art Sontag, president and secretary of the Wisconsin Association who issued invitations for and told briefly of the plans for the 1956 Annual Convention in Milwaukee.

Chairman of the convention committee was Dick McLaughlin of Rock River Farms, Byron whose former home was Galesburg and whose brother, Robert, is president of the Galesburg Chamber of Commerce. Every detail was worked out for the comfort and entertainment of the visitors.

---

**NEW TREATMENT FOR CALF SCOURS**

Wyeth Laboratories have announced the development of a new animal health product, Bolus Koa-Strep with Vitamin A, for which exceptional effectiveness is claimed in the control of infectious calf scours. The new product combines streptomycin, pectin, kaolin, alumina and Vitamin A.

Extensive clinical investigations of the action of the new product were made by Dr. W. D. Bolton, professor and head of the Department of Animal Pathology, University of Vermont; Dr. R. T. McCarty, whose investigations were carried out while a member of the faculty at the University of New Mexico, and Dr. R. A. Huebner of Havertown, Pa. They attribute the effectiveness of the preparation to the unique combination of therapeutic agents involved. The recommended dosage is one bolus administered by mouth, which may be repeated at 8 to 12 hour intervals, depending upon the type, extent and severity of the infection. This means morning and evening medication, which accommodates itself easily to the farmer's regular routine.

---

Man to wife, on motor trip: "Mind nagging me a little? I'm starting to fall asleep."—Bill Yates in Collier's

# Two Excellent Herd Sires at Lake Aylmer

**NORTHMAN**

**CARNATION NORTHMAN (Excellent)**

Res. All-American junior yearling, 1953; Res. All-Canadian 2-yr-old, 1954; grand champion at Ormstown and Lachute, 1955 as a 3-yr-old. By Hallrose Hazel Pride (EX), All-American senior yearling 1950, and from Carnation Maybess Inka Nellie (VG), Res. grand champion at Pacific International, 1949, with 23,474 milk, 3.7%, 860.4 fat at 8 years 3X.

**BELLBOY**

**BROWNS MASTER BELLBOY (Excellent)**

Inbred son of Montvic Rag Apple Master (EX) from Browns Mistress Abbekerk (VG), 3-time Quebec winner and Honor List producer with 20,124 milk, 4.13%, 832 fat. His dam is a full sister to the $4,500 Res. All-American Browns Mistress Belldina and is from Belldina Abbekerk Beauty (VG) with 173,325 milk, 4.42%, 7659 fat. Bellboy daughters know how to work.

## LAKE AYLMER FARM — Disraeli, Quebec

**W. K. MacLEOD, Owner** — **PIERRE GIGNAC, Manager**

# Beautiful Udders . . .
# Appealing Dairy Character . . .

## The Stamp of PABST ENCORE

His first-calf daughters to finish their AR records to date average right at 500 lbs. of fat, actual production, and he will have a dam-daughter proving to announce this year. They are the kind we like to milk — the kind we're proud to show our visitors. "Encore" is sired by Winterthur Posch Ormsby Fobes (Gold Medal) and out of the Regal daughter of Pabst Burke Barbetta Modest, one of Burke's 12 Excellent 100,000-lb. daughters.

**"ENCORE" SONS FOR SALE. PLEASE WRITE US.**

**PABST BURKE BARBETTA MODEST**
Excellent. Daughter of Burke with 122,061 milk lifetime. Maternal granddam of Pabst Encore.

## KILLYBRACKEN

**WAYNE, ILLINOIS**

**MRS. C. GROVERMAN ELLIS**
**Owner**

**LOUIS KAGEL**
**Manager**

# We too are proud of the "Dusty Jo's"
# And here is one reason...

## SVF ABBIE RAG APPLE BURKE JO

### One of Our Junior Herd Sires

**His Sire — Dusty Jo's Full Brother**

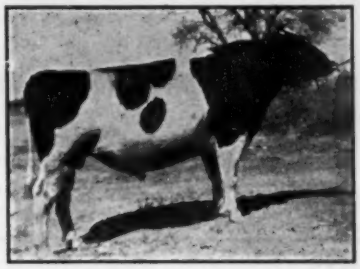

**ROCKY HILL MONT BURKE JO**
**Very Good — Gold Medal**

| | | | |
|---|---|---|---|
| HIR Proof: | | | |
| 45 Dtrs. | 13,960 | 3.81 | 531 |
| 33 Dtrs. | 13,798 | 3.83 | 528 |
| 33 Dams | 12,054 | 3.61 | 436 |
| | +1,744 | +.22 | +92 |

Full brother to the 4-time All-American Dusty Jo who even at her advanced age is High Hon. Mention for 1955. He was mated to the Sovereign daughter pictured below to produce "ABBIE."

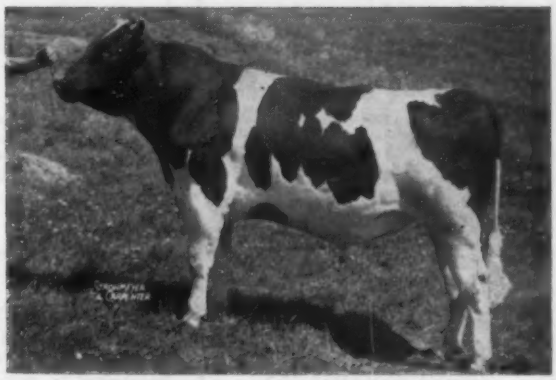

**SVF ABBIE RAG APPLE BURKE JO 1200615**
Product of the Dusty Jo—Montvic Rag Apple cross.

**The Dam of "Abbie"**

**WYN-D-LYN SOVEREIGN JEAN**
**Very Good — 89 Points**
**(E-E-VG-GP-GP-VG-E-E)**
Nom. for All-American, 1947
Herd Test Records:

| | | | | | |
|---|---|---|---|---|---|
| 7y | 365 | 2X | 17,225 | 3.6 | 614.0 |
| 6y | 343 | 2X | 16,078 | 3.7 | 599.8 |
| 4y | 358 | 2X | 15,846 | 3.6 | 572.5 |
| 5y | 328 | 2X | 14,072 | 3.7 | 521.0 |
| 2y | 365 | 2X | 11,918 | 3.9 | 465.7 |

Milking over 80 lbs. on 2X now and going over 100,000 lbs. milk this lactation.
**NOTE: Her latest calf is by SOVEREIGN COCHRAN (VG-GM)—a half interest in this bull available.**

**The**
**DUSTY JO - DUTCHLAND**
**Cross**

**We have nine daughters of ABBIE so far and many bred to him. This cross of Dusty Jo on the Dutchland daughters shows great promise. Dutchland is a proven transmitting sire for udders and straight legs combined with high 2X production. The Dusty Jo cross brings in more of these desirable characteristics plus the longevity and type for which the family is famous.**

**A Paternal Sister to "Abbie"**

**SVF PEGGY VAR BURKE JO**
**Classified "Very Good" in first lactation with 86 points.**
**(VG-VG-VG-VG-VG-VG-G-GP)**

| | | | | | |
|---|---|---|---|---|---|
| *2-3 | 292 | 2X | 13,700 | 3.6 | 492 |

*In progress

She is carrying calf to her paternal brother (ABBIE, pictured above) and the calf will thus have two crosses to "Dusty Jo."

Her calf, whether male or female, should transmit udders like hers.

## Semen of SVF ABBIE RAG APPLE BURKE JO is available

ACCREDITED **SUNNY VALE FARMS** CERTIFIED

**R. D. 1 LAFAYETTE, NEW JERSEY**

**FRANK J. & ROSELYN INGANAMORT, Owners T. J. OKARMA, Manager W. HANSEN, Herdsman**

**1954-55 Herd Average — 64 Head On 2X — 13.168 M 3.65% 475 F**
**Classification Score, November 25, 1955, 83.5 on 65 head — 1 EX. - 20 VG - 36 GP - 7 G - 1F**
**14 Cows over 100,000 lbs. milk on 2X**

**DIBBLE CRESCENT MODEL**
**Hon. Mention All-Am. 2-year-old '55 and Sr. Yrlg. '54.**

Let us review his pedigree—he is a son of Crescent Beauty Commander, son of Wil. Spr. Cr. Prince and Cr. Beauty Lady Gloria, with Cr. Beauty Admiral, Cr. Beauty Princess Marita and Jule King Admiral.

"Model's" dam comes from the good cow family of Cr. Beauty Snow Princess, EX., with over 100,000 M. and Dibble Cr. Ormsby Esteem, EX., with over 150,000 M. Both cows have EX. daus.

We at Black Oak feel that "Model" has the inheritance and the good type that become a great sire. His 1st daus. are developing nicely. **We have a few baby sons of "Model" for sale now.**

**BLACK OAK HOLSTEIN FARM**

**LLOYD W. KRONEMAN**

**St. Ansgar** **Iowa**

(2 miles east and 1 mile north of Carpenter, Iowa)



**Introducing —**
**Our New Junior Herd Sire**
**Dorcis Burke Roamer Don 1257218**

**SIR ROAMER BESS BEAUTY**
His dam is a daughter of Burke Posch Willie—EX. and 721.4 F.

**PABST ROAMER (EX-GM)**
**BESS BEAUTY**
4v11m - 2X - 365d
793.6 F. - 19,533 M.

**GRAYVIEW B D BECKY (VG)**
2v - 2X - 365d - 662 F - 3.6% - 18,318 M.

**PABST BURKE TRITOMIA DON EX-GM**
**GRAYVIEW BUNNIE SKY PANSY VG**
2y - 2X - 365d - 598.3 F. - 15,131 M.

Dobihaft Var Prince Return, our son of Dun. Lochinvar Prince, is our sr. herd sire and has 15 daughters in our herd at the present time.

**Dobihaft Holstein Farm**

IOWA Rupp's Holsteins

Classified -nAn- Vaccinated HIR

**MR. & MRS. OTTIS TAYLOR**
**MR. & MRS. BRUCE TAYLOR**
**MR. & MRS. JAMES SOUER**

**DELTA** **IOWA**


## NEW GOLD MEDAL SIRES

**Carnation O'Boy (EX)** has won the Gold Medal rating for Carnation Milk Farms. He is the second son of Hallrose Progressor to win this rating in the past month. His dam was the 1107-lb. Governor daughter, Carnation Homestead Inka Walker. On his production proving the dams had the unusually high average of 538 of fat and the daughters increased this average to 547 fat. Fourteen of his daughters have been classified with an average score of 82.4, four of them Very Good.

* * *

**Milsons Ormsby Design,** owned by the Michigan Artificial Breeders Co-op., at East Lansing, has just been announced as a Gold Medal sire. The daughter-dam comparison, 10 pairs, is a 488-lb. average on the dams and 568-lbs. on the daughters. An average score of 82.4 points was the classification of 23 of the daughters. Milsons Ormsby Design is a double grandson of Rainbow Sir Bess Rose 16th and his daughters were developed in the herd of Charles J. Davis, Onondoga, Michigan.

* * *

**Imperial Man-O-War, VG,** now owned by Piper Brothers, Watertown, Wisconsin has been awarded the Gold Medal rating since his purchase from Barney & Phipps in the dispersal of that herd last October at Elkhorn, Wis. On a 17-dam-daughter comparison, 420-lb. dams were raised to an average of 473 fat and 39 daughters have been classified with an average score of 81.4, seven of them Very Good.

* * *

**Redfield King Johanna Fobes, (EX),**

**REDFIELD KING JOHANNA FOBES (EX-GM)**
He is the fifth GM sire developed in the herd at the State School and Home, Redfield, S. D.

bred and developed by the State Hospital, Redfield, S. D. has been awarded the Gold Medal rating; he is the fifth bull developed at this institution to receive the GM rating. He is a son of the GM-EX, King Bessie Fobes Maid from the VG Redfield Johanna Bessie with 725 F. Of the 40 daughters of this new GM sire classified, five are VG and their average score is 81. On a 14 pair dam and daughter comparison, 414 pound dams were raised to 461 of fat. Most of his daughters were tested in the herd of the late Grace Oviatt, Huron, S. D.

* * *

**Carnation Holwyn Progressor,** owned by Northern Ohio Breeders' Cooperative at Tiffin, Ohio has been named a Gold Medal sire by the National office. This sire, bred by Carnation, is a son of Hallrose Progressor from a 1003-lb. Governor daughter; his daughters were developed in the Bouic Brothers' herd at Marysville, Ohio where 15 pairs show an increase on 530-lb. dams to 569 of fat. Their average score on classification is 82.5.


**An Inbred Chieftain from His Own Daughter**

**"JUNIOR"**
**Nicolk Chieftain Hazel Jewel**
**"Very Good" with 1st calf**

| | | | | | |
|---|---|---|---|---|---|
| **2-6** | **365** | **2X** | **13,895** | **4.2** | **586** |
| **3-7** | | **fresh** | **again** | | |

Her dam, "GP"—

| | | | | | |
|---|---|---|---|---|---|
| 2-7 | 292 | 2X | 12,007 | 4.3 | 518 |
| 3-7 | 271 | 2X | 11,572 | 3.7 | 428 |
| 4-6 | 328 | 2X | 12,798 | 3.9 | 500 |

Both daughter and dam are by
CEYDERMEAD OLLIE CHEIFTAIN
(VG-GM)

**NICHOLAS H. KOLK**
**Maple Knoll Farm**
**Goshen, New York**

# THIS All-American Heifer Calf Is SIGNIFICANT!

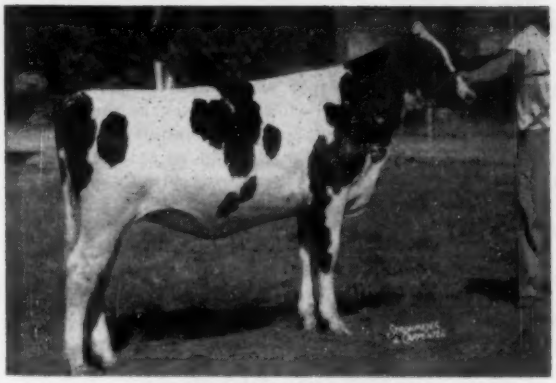

**SPRING FARM FOND SALLY**
**1955 All-American Heifer Calf**
Daughter of Spring Farm Fond Hope from Eveermot Alcartra Segis (912 fat, member of four times Res. All-Canadian Get, and dam of four great "Fond Hope" daughters in our herd). Sally was 1st at the International and CNE.

All-American heifer calves, down through the years, have not contributed much to the breed. We believe, however, that SPRING FARM FOND SALLY will prove a notable exception, for she is in the heart of one of our top cow families. Pictured below are one of her three full sisters, our junior herd sire out of that sister, and her own famous sire, Spring Farm Fond Hope.

"Sally" is out of Eveermot Alcartra Segis (VG) with four 2X records from 686 to 912 lbs. fat and over 100,000 lbs. of 4% milk. She was a member each year of the four-times Reserve All-Canadian Get of Illehee Montvic Segis.

**Sally's full brother for sale! Born in October. One of the most desirable bull calves we have ever had available. If interested, we suggest you wire or phone us at once.**

**Her Full Sister — The Dam of "Reflection"**

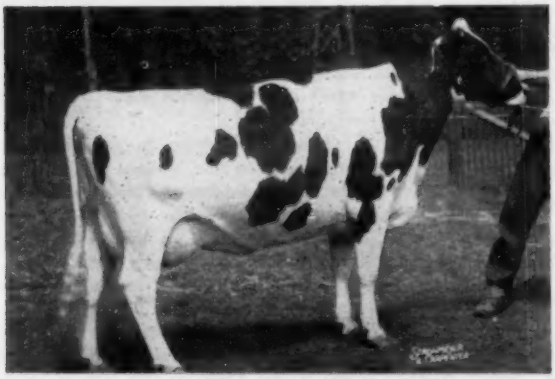

**SPRING FARM FOND ROYAL (VG)**
Jr. 2-year-old 2X 12629 3.93% 496
Made over 13,000 lbs. milk in 305d as a jr. 3-year-old, freshened again and is milking over 70 lbs. Shown every year and never placed below 6th! One of four great Fond Hope full sisters—and the dam of our junior sire, Spring Farm Reflection.

Also pictured is FOND ROYAL, one of Sally's full sisters, together with her son, SPRING FARM REFLECTION (our junior sire), and her sire, SPRING FARM FOND HOPE (our senior sire). Study the pictures and captions.

## BOTH SIRES NOW AVAILABLE TO U. S. BREEDERS Thru Golden Genes, Dimock, Pa.

With on-the-farm storage facilities for frozen semen (also available from GOLDEN GENES) you can count on an excellent conception rate. Look into it today! Put these two GREAT sires to work for YOU!

# SPRING FARM HOLSTEINS

## J. M. Fraser & Sons — R. 3, Streetsville, Ont.

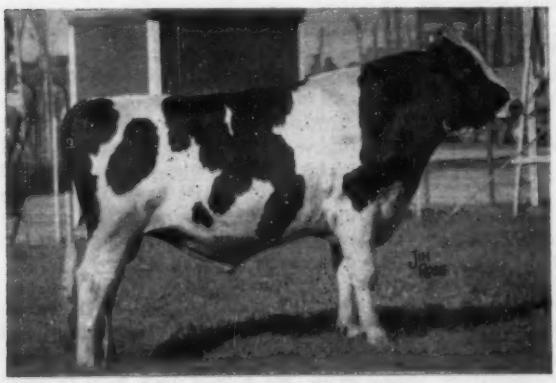

**SPRING FARM REFLECTION**
Our junior sire by ABC Reflection Sovereign out of Spring Farm Fond Royal (VG), above. He was 1st 2-year-old and reserve grand champion at the CNE, and is the top Honorable Mention All-Canadian for 1955.

**SPRING FARM FOND HOPE (EX) (Senior Sire)**
The sire of "Sally" and maternal grandsire of "Reflection." Of 11 offspring nominated for All-Canadian this year, 4 won All-Canadian, 3 Reserve, and 2 Honorable Mention. He was also the leading sire of All-Canadians in 1954. Kilcurry Fond Ellen, his All-Canadian 3-year-old daughter, has just finished with 651 lbs. fat, 4.3%, 2X, at 2y.

## All-American Blood

Wis Leader sired the All-American Jr. Yrlg. Bull, the Res. All-American 4-Yr-Old, and the Res. All-American Get. Pabst Burke Tritomia Don sired the All-American 4-yr-old. Last year we used a home-bred son of Wis Leader and now we have leased him out in exchange for services to a top son of Pabst Burke Tritomia Don. We think this combination of great blood will work good in our herd.

**Hillcrest Farm**

**Over 20 years HIR testing**
**40 years DHIA testing**

**G. HAROLD COWLES**
**ASHVILLE, NEW YORK**



**Home of the "Mary Pontiacs"**

**EDNACHESTER MAN-O-WAR MARY**
**"Excellent"**

With consecutive records of 1041, 1113, 1157, 1246 fat, and just completed with 1102 fat at 12y 6m!
Famous brood cow at Harden Farms. Dr. Harrison says: "Within a short time the Mary Pontiacs will constitute more than 50% of our herd." What better recommendation for this marvelous family?

One of our Sires:

**HARDEN FARMS DUKE WAYNE**

A grandson of the cow pictured, out of her daughter (Wendy), classified "Very Good," 764-lb. 1st 4-yr-old, N. Y. State Fair, 1953. Wayne's sire is Pabst Reburke Duke who is siring such fine udders and high production at Harden Farms.

**Ednachester Farms**

**Certified - Vaccinated - Accredited**
**- PBR -**
**Chester and Edna Foote**
**FORT EDWARD, NEW YORK**


**HERD CLASSIFICATION***

(Continued from page 33)

mean that breeders classifying their herds are culling more rigidly on the basis of type prior to having their herds classified; or does it indicate that the official classifiers have gradually changed their standards? The results of this part of the survey are shown in Table 3.

This table deserves careful study. The figures for the first year or two for each breed can be disregarded for invariably for the first year or so the better herds within each breed were classified. The average scores for these first few years probably would not represent a true cross section of the conformation of the breeds. It will be noted that for the Holstein breed the average scores have remained almost constant for the past 25 years. The same is true for the Brown Swiss and Ayrshire breeds for a shorter period of time. During the last 4 or 5 years the over-all Guernsey averages have shown slight gains. An explanation should be made in regard to the percentage of Guernsey cows rated "Excellent". The Guernsey breed is the only breed that requires "Excellent" animals to be reclassified. Consequently, for example, a good many of the Guernsey cows rated "Excellent" in 1954 may have been previously rated "Excellent" in 1953 or 1952. This would give that breed a higher percentage of "Excellent's" than they normally have since a good many cows may have been counted more than once. This would affect the percentage of "Excellents" in Table 3 and also the percentage shown in Table 1.

However, with the Jersey breed the average scores have climbed rather steadily during the last decade and percentage of animals rated "Excellent" has likewise shown a rather pronounced gain in the last three years. As stated previously, it is a question whether this represents an improvement in the type of the breed, whether it is the result of more culling on a conformation basis by Jersey breeders than is being done by breeders of other breeds, or whether it reflects a change in the standards on the part of the official classifiers.

Since the breed associations have all modified their rules to provide for community or area classifications, the programs have had a wide appeal to all classes of breeders. It is relatively inexpensive, and probably has had more influence on making breeders more type conscious and better judges of good conformation than any other event or program that has ever been developed. One other very important change in the classification rules must be mentioned. When the rules were first established, the animals were given an over-all rating only. However, all of the breed rules now provide for analysis ratings on various parts of each animal's anatomy. This is one very important provision that makes the herd classification of more value to each individual owner who will take time to carefully study the results of his herd classification and to analyze the "analysis" or "break-down" ratings of each of his cows and especially the daughters of each of his herd sires. This change in the rules to provide for analysis ratings is probably the most significant change made in the classification rules since the programs were first adopted. Also at the present time, both the Ayrshire and Holstein rules now provide for actual numerical scores to be given the animals classified. Unfortunately, it appears that some of the breed associations have not done a very good job of educating their breeders to study and use these analysis ratings. Too often, in most advertisements appearing in breed publications, only the over-all rating is given, whereas if all the analysis ratings were also given it would show a much truer picture of the animal.

The "analysis" or "break-down" ratings used by the various associations are quite similar. A few differences do occur. In Table 4 is shown the analysis ratings used by each of the breed associations at the present time. The Brown Swiss Association probably emphasizes these " analysis" rating most by not only showing them on the owner's official certificate, but also listing them in the Brown Swiss Bulletin for each animal classified.

What is the future of the programs? From a study of the tables previously shown, all of the breed programs are maintaining their popularity and in most cases the number of animals classified is gaining steadily year by year. Without doubt it is another valuable tool for herd improvement that will continue to be used by an increasing number of breeders over the years to come. It has educated breeders to become better judges of dairy cattle and it has exerted a big influence in improving the average type or conformation of all of our dairy breeds.

---

Husband to wife, as they struggle with do-it-yourself terrace stones and cement: "Why worry about dinner? With just a little luck we'll be dead by then."—Brickman, Do It Yourself (Gilbert Press)

# TABLE 4

## Herd Classification from Page 72

## ANALYSIS RATINGS FOR VARIOUS BREED ASSOCIATIONS

### HOLSTEIN-FRIESIAN

| Final Classification | General Appearance | Dairy Character | Body Capacity | Mammary System | Fore Udder | Rear Udder | Legs and Feet | Rump |
|---|---|---|---|---|---|---|---|---|
| | | | | | | | | |

### JERSEY

| Tattoo | Date of Birth | Sex | Weight (Taped) | CLASSIFICATION RATING | General Appearance | | | | Dairy Character | Body Capacity | | | Mammary System | | | | Remarks |
|---|---|---|---|---|---|---|---|---|---|---|---|---|---|---|---|---|---|
| | | | | | Rating | Sub-Ratings | | | Rating | Rating | Sub-Ratings | | Rating | Sub-Ratings | | | |
| | | | | | (Exclusive of Mammary System) | Breed Character | Rump and Tail Setting | Legs and Feet | Evidence of Milking Ability, Exclusive of Mammary System | | Chest: Depth and Width between Centers of Shoulders | Barrel | | Udder: Shape and Attachment: Fore | Udder: Shape and Attachment: Rear | Teats | |
| | | | | | | | | | | | | | | | | | |

### AYRSHIRE

| DATE OF BIRTH | DATE OF LAST CALVING | HEART GIRTH | EST. WGT. | HEAD AND NECK | SHOULDERS AND CHEST | MIDDLE AND LOIN | RUMP AND THIGHS | FEET AND LEGS | UDDER 30 | | | GENERAL QUALITY | BREED CHAR-ACTERISTICS | SCORE DEDUCTIONS | ABNORMAL-ITIES | AGE | RATING |
|---|---|---|---|---|---|---|---|---|---|---|---|---|---|---|---|---|---|
| | | | | | | | | | SHAPE AND SIZE | ATTACH-MENT | TEATS VEINS AND QUALITY | | | | | | |
| | | | | | | | | | | | | | | | | | |

### BROWN SWISS

| Classification Rating | Detailed Ratings Based on 4 Main Divisions of the Score Card | | | | | | | |
|---|---|---|---|---|---|---|---|---|
| | General Appearance | | | Dairy Character | Body Capacity | Mammary System | | |
| | Rating | Sub-Ratings | | Rating | Rating | Rating | Sub-Ratings | |
| | | Legs-Ft. | Rump | | | | Fore U. | Rear U. |

### GUERNSEY

| AGE | DETAILED RATINGS BASED ON SCORE CARD | | | | | | | | | | |
|---|---|---|---|---|---|---|---|---|---|---|---|
| | GENERAL APPEARANCE | | | | DAIRY CHAR-ACTER | BODY CAPA-CITY | MAMMARY SYSTEM | | | | OVER-ALL RATING |
| | RATING | SHOULDERS | FEET AND LEGS | RUMP | | | RATING | FORE UDDER | REAR UDDER | TEAT PLACEMENT | |
| | | | | | | | | | | | |

**BURTIS FARMS**

Certified - Vaccinated - Accredited

W. W. BURTIS -:- CORTLAND, N. Y.

Phone SKyline 6-2725

4 miles east of Cortland on E. River Rd.

**Home of 130 Registered Holsteins**

About 70 milkers on AR and DHIA testing, all 2X. Individual AR records to 965 lbs. fat. Stop and look them over when you have the opportunity.

**Herd Sires**

**KNOLLWOOD CHIEF 21st . . .**

Every grandsire is Montvic Chieftain 7th (VG-GM) and from a great maternal line. His dam has 767.9 fat 4.8% as a sr. 3-year-old on AR; her dam is the "VG" Barbara cow with 1041 fat and two ¾ sisters with 1107 and 1327 lbs. fat, 3X.

**DUKE MONTVIC LOCHINVAR . . .**

By Montvic Rag Apple Duke from an 89-point Very Good cow in our herd with 18,102 lbs. of 3.7% milk, 666.5 lbs. fat on 2X at 5 years.

# 1955 Idaho Group Classification

**Harris A. Mickelson and Sons, Grace, Idaho;** Super View; 8 VG, 15 GP, 9 G, 1 F; Super View Marathon Pinky, 89 VG (by Lago View Marathon Senator); Burke blood is predominant here; Hester and Man-O-War breeding are also present. Harris is assisted by his son, Daniel, in operating this herd. Outstanding are the daughters of a former herd sire, Weber Burke Midnight, an own son of Wisconsin Admiral Burke Lad.

**Don Pack and Son, Idaho Falls, Idaho;** Power Farm; 1 E, 5 VG, 6 GP, 3 G, 1 F; Louise Cora Rosemarie Governor, 90 E, (by Sleepy Hollow Rosemarie Governor); One of the earlier established herds in the state, Sleepy Hollow breeding is in evidence here. The Excellent cow listed above has been a winner at many shows in the Inter-Mountain area and was second prize aged cow at last year's Pacific International. Her paternal sister (by Sleepy Hollow Rosemarie Governor) stands out.

**Bert M. Hymas, Rexburg, Idaho;** 1 VG, 1 GP, 2 G, 2 F; Ida Falls Stylemaster, male, 87 VG (by Winterthur Star Dagan), Haas Ormsby Fobes, 80 GP, (by Wis Sir Bess Ormsby Lass); The foundation for this new herd came from the state of Wisconsin. The bull listed above is being used as herd sire. His full sister is very good, with records over 700 pounds of fat.

**Silas E. Spaulding and Sons, Rexburg, Idaho;** Rosedene; 4 VG, 7 GP, 11 G, 4 F; Jeroma Burke Mercedes Magis, 87 VG (by Carnation Magic Magician); Carnation breeding is in evidence here. Daughters of a former sire, Carnation Imperial Advocate, stand out in this herd. He, himself, is classified Excellent, and is now owned by the Cache Valley Artificial Breeding Co-op. at Hyde Park, Utah. Also in the herd are daughters of such former sires as Jeroma Carnation Pansy, Jeroma Carnation Inka Magic, and a home-bred sire, Rosedene King Advocate. The present herd sire is Colad Posch Drury-Lane, a Henry Drury bred bull and classified at 86 VG.

**C. A. Traughber and Sons, Roberts, Idaho;** Mosquite; 10 GP, 14 G, 15 F; Sauer Farm Idaho Inka, 84 GP (by Carnation Vandal) and Win-Stafa Mistress Rosy Jane, 84 GP (by Win-Stafa Sir Homestead King); The bulk of the animals in this herd were recently purchased from neighbor Ted Sauer. Carnation blood was back of the Sauer herd, as was indicated by the names of the sires, whose daughters were classified. Carnation Vandal, Rosedene Imperial Sir Romeo, and Idaho Governor Actor, were former herd sires in the Sauer herd.

**John S. Hatch, M. D., Idaho Falls, Idaho;** Dr. John; 2 VG, 15 GP, 20 G, 5 F; Bonnie Brae Heilo Soldene (by Carnation Imperial Bonnie Brae) and Jim Mac Ormsby Amsterdam Queen (by Rosedene Hazelwood Amsterdam King), both unscored Very Good Burke breeding is being introduced in this herd. The original foundation cows, however, were largely Carnation bred. The herd manager here is Paul Masters. In the herd are daughters of such former herd sires as Fobes BF Don Sylvan, Pabst Jess Roam and Westbreak Victory Burke Governor.

**Thomas E. Maberly, Rupert, Idaho;** Holiday; 5 VG, 6 GP, 2 G; Holiday Fair Victor, 87 VG (by Clover Gem Burke Hartog Victor), also the following unscored VG's: Montvale Golden Christmas (by Hays Golden Steps), Holiday Lilly Billy (by Kan-Ida Burke Koba Billy), Holiday Jennie Cupid (by Sleepy Holly Homestead Cupid), Holiday Lucy Heilo (by Sleepy Hollow Heilo Inka Betty); Previously a vocational agriculture instructor at nearby Rupert High School for 25 years, Tom Maberly is the current president of the Idaho Holstein Association. The herd has qualified for the Progressive Breeders' award for four consecutive years and last year it was one of two herds in the state of Idaho to qualify. Willowdale, Carnation, and Sleepy Hollow, blood are in evidence in this herd.

**Edwin W. Ames and Son, Heyburn, Idaho;** Mini Crest; 10 GP, 5 G, 3 F; Mini Crest Milly Fobes, 84 GP (by Homestead Creamelle), also the following unscored GP's: Bonnie Star Knight Governor (by Bonnie Brae Governor Ormsby Wayne), Vanlock Ormsby Fobes Milly (by Ormsby Darkness Perfecto), Lady North Star Pride Homestead and Millie Homestead Segis (both by Independent North Star Knight), Lady Creamelle Homestead Pride (by Homestead Creamelle), Mini Crest Foreman Ormsby (by Jeroma Foreman Trans-

(Please turn to page 76)

# FOR 1955 – TWO ALL-AMERICANS – TWO HIGH HONORABLE MENTIONS

## ALL-AM. JR. YRLG. HEIFER – ALL-AM. 2 YR. OLD COW

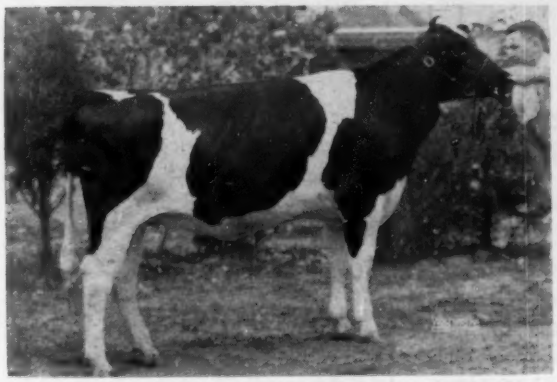

**MOOSEHEART SUPREME BEAUTY 3854430**
First prize junior yearling heifer and junior champion at National Dairy Cattle Congress and Wisconsin State Fair; first in class at Illinois B & W Show, second at Illinois State Fair and fourth at International Dairy Show.

**MOOSEHEART ROBURKE LUCINDA 3687388**
First prize two-year-old heifer at National Dairy Cattle Congress and International Dairy Show.

**High Hon. Mention Aged Bull**

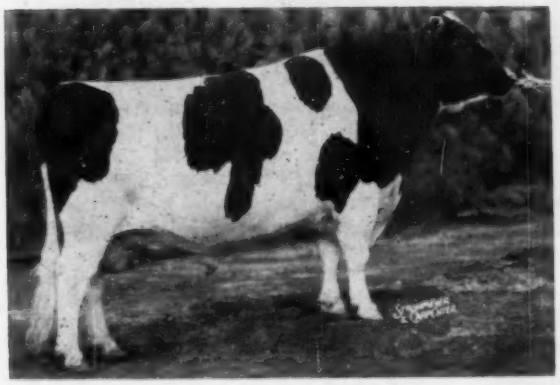

**High Hon. Ment. Sr. Yrlg. Bull**

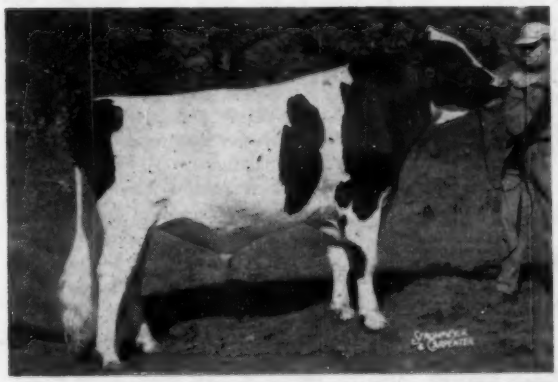

She is a daughter of our former sire, the EX-GM, Pabst Sir Roburke Rag Apple; and out of Uneeda Admiral Lucinda (VG-761 F.), a granddaughter of Lauxmont Admiral R. A. Della out of a daughter of Lauxmont Admiral Lucinda (EX).

"Supreme Beauty," the All-American jr. yrlg. heifer, (upper left) is a daughter of Mooseheart Supreme (EX) pictured at the left – he is high Hon. Mention aged bull this year and was Res. All-American aged bull of 1954. The dam of "Supreme Beauty" is none other than Arbeth Roburke Pathfinder Jill, one of our daughters of Pabst Sir Roburke Rag Apple with a state record of 916.5 F., 4.1% at 3y3m–3X. She was 4th 4-yr. old this past fall at both Wis. State Fair and the International.

**OUR ALL-AMERICANS—ONE A "ROBURKE" AND THE OTHER A "SUPREME." OUR RESERVES – "SUPREME" HIMSELF AND HIS SON FROM A "ROBURKE" DAUGHTER**

### MOOSEHEART SUPREME (EX)

**Second and Res. Grand at the International; 2d at Wis State Fair and third at Waterloo.** He was Res. All-Am. of 1954. One of his daughters was 1st 2-yr. old at Wisconsin last fall. He is a son of the GM Mooseheart Prince from the VG Wal-Co-Farm Ollie Col. Fobes with 855.6 F. and making over 900 F. this year.

### MOOSEHEART PRIDE SUPREME

1st and grand at state B & W Show; 1st at Ill. State Fair; 3rd at Waterloo and 5th at International. A son of Mooseheart Supreme from a Roburke daughter with 674 F.–2y4m–2X–(5th on Honor List).

**Another example of the Supreme-Roburke Cross.**

While we derive great satisfaction from the show records of our Holsteins, the primary object of our herd is the production of quality Holstein milk for our children.

# MOOSEHEART FARM
## Mooseheart, Illinois

*City of Childhood and Great Holsteins*

**HOMER W. McCOY, Dir. of Agr.** **MERLE E. HOWARD, Dairy Supt.**

*Like Begets Like*

**WINTERTHUR POSCH FOBES ZENITH**
15 nearest dams ave.
24,721M 3.8% 930.4 F.
His dam's record, 365d 2X
19,310M 4.2% 802.9 F.

Son of Zenith—
**CHERRYBOLD POSCH ZENITH**
(Zeke)
(as a 2-yr. old)—his 7 nearest dams ave. (all 2X) 18,161M 4% 737.8 F. His VG dam 365d 2X
23,040M 4% 919F.

←
Son of Zeke
**CHERRYBOLD POSCH TRIUMPH**—born 10-18-54
7 nearest dams, all 2X, ave.
19,211M 4% 750.4 F. His EX dam 4y 320d 2X
19,189M 3.7% 716 F.
Ave. of the dams in all 3 bulls' pedigrees: 806.2 F 3.9%
"Triumph" has a full brother born Dec. 14, 1955—
**either one of these is for sale.**

**MEADOW BROOK HOLSTEIN FARM**

**Certified for Bang's . . . Calfhood Vaccinated . . . TB Accredited**

**LEONARD SEYBOLD, Prop.**

**FOREST JUNCTION** **WISCONSIN**



# Snowbound ?

Pack your bag and take a well earned vacation here in Sunny California! Leave the wintery winds behind and come and pay us a visit. A new herd sire of our Burke-Designer-Hazel breeding from a high record VG or Excellent cow family could be just the outcross you need . . . for size and vigor, good udders, sound legs, and heavy long time production. May we send you a few pedigrees, just to give you an idea?

## Pellissier Dairy Farm

**3710 Workman Mill Rd. — Whittier, Calif.**


(Continued from page 74)

mitter); Again, this is largely a Carnation bred herd with a little North Star breeding interspersed. There are a number of daughters in the herd by a former herd sire, Jeroma Foreman Transmitter. This bull is a son of Carnation Foreman, whose influence has been felt on southern Idaho Holstein herds.

**C. H. Phillips, Declo, Idaho;** Mini Cassia; 1 VG, 5 GP, 8 G, 2 F; Dinah Supreme, 86 VG (by Interm-Mountain Papoose Supreme); The herd consists largely of daughters of two Ross Gordon-bred bulls. One of these, (Ideograph Imperial Ambassador) is a Carnation bred bull, being sired by Carnation Imperial Knight. The other, Ideograph Clyde Lad, is sired by Clyde Hill Elsie Tidy Lad 8th.

**Wesley E. Monson, Burley, Idaho;** Mon Ida; 1 VG, 4 GP, 8 G, 3 F; Mon Ida Echo Inka Piebe, 86 VG (by Lon Allyn Winger Beauty Don); In the herd are two old matrons imported from Colorado, one of Denver Farm breeding and sired by a well-known old sire, King Gerben Perfection; the other bred by former national director, Lloyd Winger, and sired by an old Winger herd sire, Don Dutch. There is considerable Burke breeding to be found in this herd. A former herd sire, RB Mont Burke Glen, came from the Robson Brothers in Utah, and is sired by a full brother of the famous Rocky Hill Mont Burke Dusty Joe. The dam of the high classifying female listed above has produced several records of over 800 pounds of fat.

**Carl J. Dalos, Buhl, Idaho;** Dalos Way; 2 VG, 5 GP, 4 G; Ten Kink Imperial Bessie Ann, 86 VG (by Jeroma Burke Pontiac); The Dalos herd is largely Carnation bred as is evidenced by the two daughters in the herd by Carnation Imperial Aristocrat, a bull that later went to the Wyoming Hereford Ranch at Cheyenne, Wyoming, where he made a name for himself. These two Aristocrat daughters originally came from the J. R. Long herd, where the Aristocrat bull was first used. Also in the herd are daughters of such former herd sires as Jeroma Bonheur Magic, a grandson of Carnation Black Magic and Jeroma Bonheur Battels.

**Charles A. Reed, Buhl, Idaho;** Reed Bank; 7 GP, 9 G, 4 F; Sandy Slope Imperial Piebe, 84 GP (by Vernaway Imperial Prince), also the following unscored GP's: Holiday Holly Heilo (by Sleepy Hollow Heilo Inka Betty), Tietje Inka Heilo (by Korndyke Tietje Heilo) and Reed Bank Portland

(Please turn to page 80)

# TWO RESERVE ALL-AMERICANS . . .

**MAYERS SENSATION DANDY**

**Res. All-American Bull Calf, 1955**

By Hickory Creek Sensation

Sold December 12, 1955 in the Crescent Beauty-Admiral Sale for $1675 to Mr. T. W. Richmond, Buhl, Idaho.

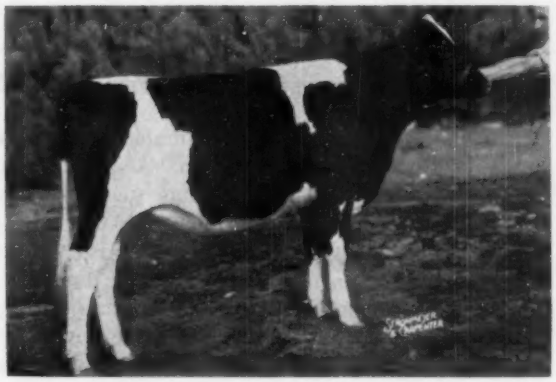

**MAYERS GOMAR REVELATION**

**Res. All-American Heifer Calf, 1955**

By Hickory Creek Sensation

Sold December 12, 1955 in the Crescent Beauty-Admiral Sale for $875 to Mr. George Vincent, Genoa City, Wis.

## *For Sale*

### A FULL BROTHER TO THE HEIFER

Bull, Born October, 1955

Full brother to Mayers Gomar Revelation.

Dam has . . .

3y 360d 2X 13,926 m 507.6

And will make a larger record. Her dam with 547 fat, 14,074 milk at 3y.

Hickory Creek Sensation, the sire, is by the $11,000 Hickory Creek Gomar (EX) from the 3-times 1100-lb. Good Enough K B K O Frances (EX).

### FROM DANDY'S MATERNAL SISTER

Bull, Born December 8, 1954

By Hickory Creek Sensation and out of the maternal sister to "Dandy" with over 15,000 lbs. milk and 435 lbs. fat as a 2X jr. 2-yr-old. This heifer was 1st 2-yr-old at the 1955 Waukesha Dairy Show. She and "Dandy" were 1st Produce at 1955 Waukesha Dairy Show.

He looks like "Dandy" . . .

He's bred like "Dandy"

***Both are by Hickory Creek Sensation***

# CHRIST A. MAYER & SONS — Slinger, Wis.

# THE WALTER OLIVER DISPERSAL

**THE PROVEN CONCENTRATION of CARNATION BLOOD**

## Saturday — February 11th

### A Complete Dispersal of One of Michigan's Highest Producing Herds

| | | | | | |
|---|---|---|---|---|---|
| 1954 Herd Average: | 15,609 | Milk | and | 582.4 | Fat |
| 5 Year Herd Average: | 14,249 | Milk | and | 542.5 | Fat |

**Every year over 500 lbs. on 2X under ordinary farm care.**

A FORMER HERD SIRE

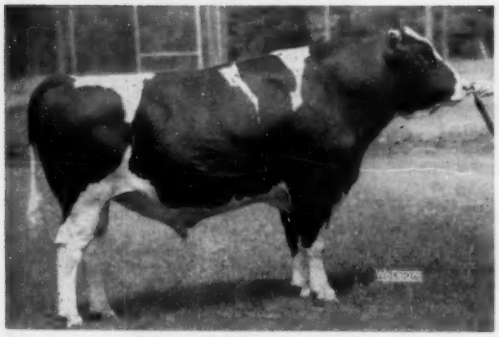

**CHRISTY HOMESTEAD DUPLICATOR (EX.)**
His preliminary NOBA proof:

| | | | |
|---|---|---|---|
| 5 daus. average | 17,661 | 3.4% | 594 |
| 5 dams average | 15,718 | 3.6% | 573 |
| | +1,943 | —.2% | +21 |

### Featuring the Offspring of Christy Homestead Duplicator (EX)

He is the sire of 24 of the animals in this sale and most of the cows are bred to him. A son of Carnation Homestead Highboy EX, he has just been sold to Northern Ohio Breeding Association for a long price. His dam is Christy Homestead Marge, a 666-lb. daughter of Carnation Celebrity. His daughters are outstanding for both type and production. Every one of his daughters to freshen has either over 500 lbs. as a 2-yr-old or is well on the way to making over 500 fat.

### - Many Top Cows -

For example: Wienekes Crystal Pansy, a daughter of Carnation Field Marshall, with 3 records over 700 fat and up to 765 fat and 21,066 milk on 2X. She sells with her daughter by Hartwood Burke Again, a young cow with 533 as a 2-yr-old and averaging 80 lbs. of milk and 3½ lbs. fat a day this lactation. — There are two very outstanding daughters of Curtiss Candy Invincible due before the sale to Duplicator.

### Five Duplicator Sons Are Selling

There are five Duplicator sons selling — every one is from a high record cow. Each one is a top individual. There will be a real future in these young bulls.

*"I do not believe we have ever sold a herd with more production and more promise than this herd."* — *C. B. Smith*

**Calfhood Vaccinated — T. B. & Bang's Tested — Mastitis Tested**

**WALTER OLIVER, OWNER**
**PONTIAC, MICHIGAN**

**C. B. SMITH, Sales Mgr. & Auctioneer**
**WILLIAMSTON, MICHIGAN**

# and the 117th WOLVERINE SALE

## at the Wolverine Livestock Pavilion, Williamston, Michigan

**This combination sale will be held Sat., Feb. 11, 1956 at 11:00 a. m. (this sale must be started promptly at 11 o'clock). Sale held in the Wolverine Purebred Livestock Sales Pavilion on U.S. 16—2½ miles west of Williamston, Mich.**

## • *Look!* A PROVEN SON OF GOVERNOR OF CARNATION SELLS

— A very outstanding individual siring not only high production but sensational type.

— He is from a daughter of Carnation Governor Imperial from the Bracelet family at Carnation.

— The second maternal dam is an 855-lb. daughter of Sir Inka May and she has two full sisters 828 fat and 981 fat.

— As outstanding as is his increase in production — the increase in type is even greater.

– His seven nearest dams average 902 fat – 3.9% – 22,965 milk. We do not know of many bulls living today that show such a proof or write such a pedigree or that have improved type as much. He is sound, very active and will be sold with all tests and guaranteed in every way. **Had this bull been given a real chance when he was young, we doubt if the great Governor of Carnation ever sired a better one.**

The proof on this Governor son shows an increase of **3704-lbs. milk, .5% test and 182-lbs. fat**—one of the highest proofs on any son of Governor.

**HIS SIRE**

**GOVERNOR OF CARNATION**
Twice sire of All-American Get 162 A R Daughters to 1511 fat.

**— Consigned by C. B. Smith —**

**There will be outstanding consignments from the leading herds of Michigan, Ohio, Indiana and Ontario.**

Dairymen and Breeders from Massachusetts to Arizona have found they are well paid to secure all their replacements from this long established reliable sale. If you want high producing cows, top herd sires or sensational show prospects, be sure to attend this sale.

**Calfhood Vaccinated — T. B. & Bang's Vaccinated — Mastitis Tested**

**BANK TERMS — See Floyd Kehrl, National Bank of Detroit, Plymouth, Michigan**

## C. B. Smith, Sales Mgr. & Auctioneer, Williamston, Michigan

# "Phoebe's" Proven Son For Sale

"PHOEBE" (VG)
(Fobes Mechthilde Ollie)

| | | | | | |
|---|---|---|---|---|---|
| 2-0 | 306d | 2X | 9150 | 3.6 | 334 |
| 3-0 | 324d | 2X | 12475 | 3.5 | 434 |
| 4-0 | 358d | 2X | 16281 | 3.5 | 565 |
| 5-2 | 365d | 2X | 19260 | 3.2 | 619 |
| 6-5 | 324d | 2X | 18450 | 3.4 | 621 |
| 7-6 | 365d | 2X | 23019 | 3.4 | 771 |
| 8-8 | 365d | 2X | 25047 | 3.4 | 851 |
| 10-1 | 365d | 2X | 20092 | 3.8 | 768 |
| 11-8 | 325d | 2X | 17588 | 3.5 | 613 |
| 12-9 | Milking 80 lbs. a day. | | | | |

Fobes Mechthilde Ollie (Old Phoebe) is the mother, grandmother or great aunt of most all of the better animals in our herd. She and her remarkable family have been almost the sole subject matter of our advertisements for the past three years. "Phoebe" is now starting her 10th lactation at 12 years 9 months of age with a lifetime total to date of close to 170,000 lbs. of milk and 6,000 lbs. fat, all 2X. She freshened on December 3rd with a bull calf by Wis Leader that we expect to sample liberally in our own herd.

## Consider Her 7-Yr.-Old Son —

**Meriwether Fobes Triune 1047920,** born May 10, 1948, is now offered for sale. We used him a bit, and for some years he has been in the herd of our neighbors, the Grundys. His AR daughters in our herd won him 76 points on the 1954 Honor List (we have two 2-year-olds with 685 and 662 lbs. on 2X). He has the following proof on 17 pairs:

| | | | |
|---|---|---|---|
| 17 Dtrs. Avg. - - - - - - | 14044 | 3.5% | 494 |
| 17 Dams Avg. - - - - - - | 15285 | 3.3% | 509 |

(24.5 lbs. fat above "expectancy")

The sire of this bull is Triune Fobes Mechthilde, Excellent, Silver Medal Production Sire, with a +22-lb. fat proof on 62 pairs in 21 different herds over 487-lb. dams. His daughters include "Arline," VG with 878 lbs. on 2X, full sister to the bull offered; and the Excellent Fobes Mechthilde Lashbrook with 1063 lbs. fat in the Pabst-Knutson herd. He scored 119 Honor List points last year.

This bull has four milking maternal sisters in our herd, including "Hester" (EX-793F); "Arline" (VG-878F); and "Katy" (GP-700F), all 2X.

He did such a fine job of improving udders and general type that we exercised an option and repurchased him from the Grundys. We can now offer him, for we'll have his maternal brother by Leader for future service. Send for pedigree, pictures and full details — or come and let us show you his daughters and the entire family behind him!

## BARTLETT FARM

BOX 59, RT. 5, OSHKOSH, WIS.

JOHN AND KATHRYN BARTLETT - HAROLD LIENHART, Herdsman



FOR THE PRICE - - -

**IT'S THE BEST MONEY CAN BUY**

**"National's"** Great Six Ancestor—Three Generation Pedigree — Only **$2.00**

A Two-color Original and Two Clear Carbon Copies

**NATIONAL PEDIGREE COMPANY**

**Mrs. V. B. Vye, Owner** — **J. B. Vye, Mgr.**
**Waukesha** — **Wisconsin**


Rose (by Carnation Magic Magician); This is another Carnation bred herd. There are a number of daughters in the herd by Jeroma Bonheur Magic, the Black Magic grandson that was also used in the Carl Dalos herd. His sire was Carnation Magic Magician, a bull whose influence was felt throughout southern Idaho and who was used in the Purl Massey herd at Gooding. Also in the herd are daughters of another Massey bred bull, Jeroma Bonheur Battels; also three cows acquired from Massey, sired by Carnation Foreman.

**Irwin Ehlers, Twin Falls, Idaho;** Lava Rock; 3 VG, 10 GP, 10 G, 1 F; Naches Prince DeKol, male, 89 VG (by Naches Prince Masterpiece), Lava Rock Iola Burke, 86 VG (by Kan-Ida Frost Dee Burke). University of Idaho sires were originally used in this herd. Idaho Solomon Duke and Idaho Tritomia Reliance were sires of old foundation cows. The younger cows are mostly daughters of a Burke-bred bull, Kan-Ida Frost Dee Burke. This bull was sired by Weber Burke Frost, and was bred by Vern Carson, ex-Holstein breeder from Bliss, Idaho. Daughters are just now coming into production of the present herd sire, Naches Prince DeKol, the Clayton Allard-bred bull listed above.

**L. J. Tenckinck, Twin Falls, Idaho;** Ten Kink; 2 VG, 6 GP, 4 G, 1 F; Sunnypeak Daisy Burke, 86 VG (by Kan-Ida Burke Koba Billy), Jeroma Jane Magic, unscored VG, (by Carnation Magic Magician); Louis is one of Idaho's real veteran Holstein breeders. Considerable Colony blood was included in the original foundation of this herd. At present, however, the herd is mostly made up of daughters of Spring Creek Ormsby Parader—a former herd sire, and Pietertje Orchard Park SS, the present Rag Apple-bred herd sire who was rated an 83 GP, and who is sired by a well-known Canadian sire, Seiling Sovereign.

**Frank W. Houston, Jerome, Idaho;** Hou-Ston; 2 VG, 6 GP, 5 G, 2 F; Hou-Ston Imperial Carna, 87 VG (by Carnation Jerome Co-op.); Largely a Carnation-bred herd, many of the older cows are daughters of the previously mentioned Carnation Foreman, who was used for a spell by a local breeding Co-op. This breeding organization also presently owns Carnation Jerome Co-op, the sire of the high-classifying heifer listed above who, at 87 VG, was one of the highest rating first calf heifers in this program. She was

(Please turn to page 106)

## OUR "HOME-GROWN" JUNIOR SIRE

# *Rock Valley Raven Piebe 1212781(SP)*

### A "RAVEN" SON

His Sire

**WEBER HAZELWOOD BURKE RAVEN (EX-GM)**
Sire of Res. All-Amer. Get, 1954. 6 EX-daus.—8 A R Daus. 1 with 1085. inc. Wis. St. Milk record. 66 tested daus. Sire of the 1954 All-Am. bull calf.

He is now a two year old, his great sire, "Raven," pictured at the left.

His dam is **Creamelle Sylvia Piebe,** VG, a daughter of King Creamelle Piebe Burke, one of our great foundation cows that produced over

**138,000 M. — 4,570 F.**

The dams back of this young sire have been bred here at the Rock County herd for many generations.

He joins our other homebred sire, Rock Valley Burke Colonel, SMP Sire, and Pabst Walkro and Pabst Combel Eyebright.

# ROCK COUNTY FARM

**R. D. 2. Janesville, Wis.**

A. G. STEINBORN, Supt. — A. A. JACKA, Herdsman

**8**

**OF THE 1955 ALL AMERICANS TRACE TO SIRES BRED IN OUR WISCONSIN INSTITUTION HERDS**

☆ Seven of the Reserve All-Americans and eight of the Honorable Mention animals of 1955 trace to our institution bred sires.

☆ Two of the All-American bulls, the Reserve All-American 4-year-old cow, the Reserve All-American Get and the Honorable Mention Produce are all sons or daughters of Wisconsin Institution bred bulls.

☆ Ten Gold Medal sires bred in our Institution herds.

☆ 17 Honor List sires of 1954 were bred in our Institution Herds winning a total of 1277 points on 92 records.

Inspection of our herds is invited. We offer some choice young bull calves and a few young heifers.

# Wisconsin State Department of Public Welfare

**W. W. KINYON, Farm Supervisor**

**State Capitol — Madison, Wis.**

# *The* ARTHUR LOVELAND AND

## SATURDAY – FEBRUARY – 11

## at DAVIS, ILLINOIS –

**100 REGISTERED HOLSTEINS**

SALE STARTS 11:00 A.M.

**• 55 MILK COWS – 26 BRED HEIFERS •**

**• 15 OPEN HEIFER and CALVES – 4 BULLS •**

## - *Foundation Sires* -

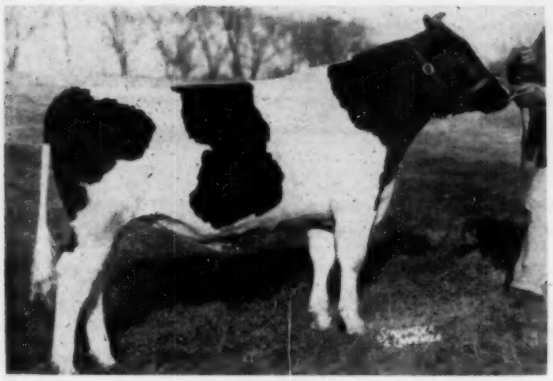

**PABST WIN**
A Son of Winterthur Posch Ormsby Fobes "VG" Gold Medal Proven Sire. His dam Pabst Comer Louise "VG" with 365 2y 17086 lbs. milk 4.5% 766.5 lbs. fat, who is a daughter of Pabst Comet, Very Good and Gold Medal Proven Sire.

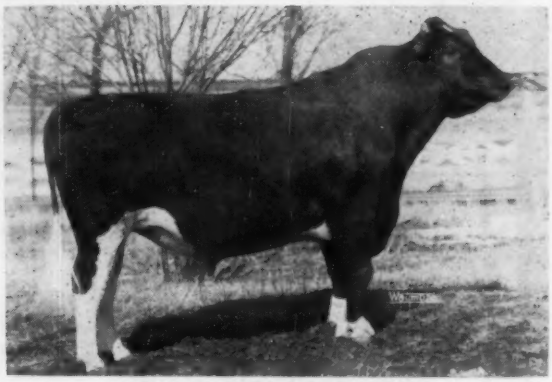

**CRESTON GRAND MASTER**
Gold Medal Proven Sire
Son of Dunloggin Mistress Queen
365d 6y 3X 21775 3.9% 858.5
1st prize 3-year-old Eastern States & Trenton 1938.
Sold for $10,000 in Dunloggin Dispersal.

— Daughter Selling —

**SPRING FARM FOND HOPE**
XXX Sire
3 times All-Canadian Bull. His dam—Spring Farm Jewel "V.G." with 365d 7y 18479 lbs. milk 3.8% 703 lbs. fat.

— Daughter Selling —

**MONTVIC RAG APPLE MARKSMAN**
XXX Sire
Seven Time All-Canadian Bull. 129 daughters with 312 records that average as 3½ year olds 16857 lbs. milk 3.9% 658 lbs. fat.

— Daughter Selling —

**HICKORY CREEK GOMAR**
"Excellent" Sold for $11,000, All-American Jr. Yrlg. 1951. Grand Champion Ohio 1952. His Dam—Crescent Beauty Princess Marita "E" with 365d 9y 3X 23437 lbs. milk 803 lbs. fat.

★ ★ ★ ★ ★ ★ ★ ★ ★ ★ ★ ★ ★ ★ ★ ★

# DAVID BURRELL DISPERSAL

## - - Breeding - - - Production - -

— Excellent —

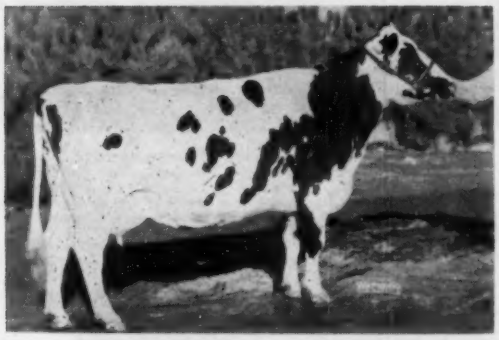

**MERCEDES BUR LAR PIETJE RUE**
358d 7y 2X 14545 3.65% 531
Grand Champion Winnebago Co. Fair, 1955. Prize Winning Aged Cow Chicago, 1955. Grand Champion Carroll Co. Fair 1954. Best Udder Cow Carroll Co. Fair 1954.

← CHAMPIONS →

*

— Very Good —

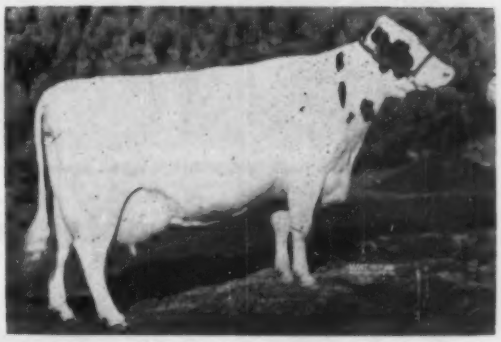

**TRAILANE RAG APPLE ANNE**
289d 3y 2X 10850 4 % 426
348d 2y 2X 11290 3.6% 413
Grand Champion Winnebago County Fair, 1954.
1st prize 3-year-old Carroll Co. 1954
Best Udder cow Boone & Winnebago B & W Show, '54

← TWIN SISTERS Daughters of Ravenglen Creation →

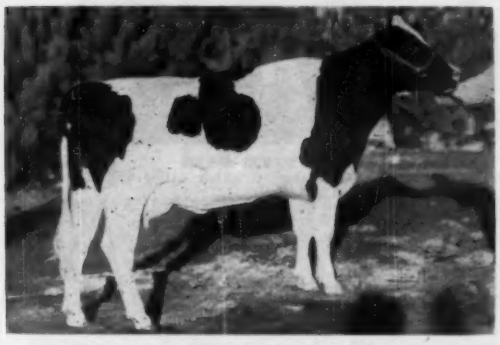

**CRESTHAVEN TRITOMIA CREATION — GP**
107d 2y 2X 4030 4.3% 167
Incomplete Record
Dam — Cresthaven Mistress May
365d 2y 2X 16004 3.9% 616
1st produce at Winnebago County Fair, 1955.
Prize winning produce of dam Chicago Inter'nal '55,

*

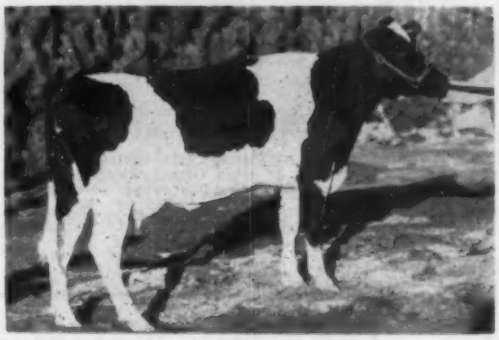

**CRESTHAVEN TRIONIA CREATION—GP**
114d 2y 2X 4480 4.2% 188
Incomplete Record
Dam — Cresthaven Mistress May
365d 2y 2X 16004 3.9% 616
1st prize 2-year-old Winnebago Co. Fair 1955.
Prize Winning produce of dam Chicago Int. 1955.

### Production

| | | | | |
|---|---|---|---|---|
| 11442 lbs. milk | 2X | 3.66% | 419 lbs. fat |
| 11400 lbs. milk | 2X | 3.60% | 421 lbs. fat |
| 11122 lbs. milk | 2X | 3.59% | 400 lbs. fat |
| 10866 lbs. milk | 2X | 3.44% | 374 lbs. fat |
| 11717 lbs. milk | 2X | 3.48% | 407 lbs. fat |

* 4 cows over 550 lbs. fat
*12 cows over 500 lbs. fat
*20 cows over 450 lbs. fat
*30 cows over 400 lbs. fat

**aAa Analyzed — By W. A. WEEKS**

Calfhood Vaccinated

T. B. Tested — Bang's Tested

WRITE FOR CATALOGS AND INFORMATION TO —

# PIPER BROS.,

Sales Managers
WATERTOWN, WISCONSIN

★ ★ ★ ★ ★ ★ ★ ★ ★ ★ ★ ★ ★ ★ ★ ★

# *Another 750-lb. Record for Fobes Della --*

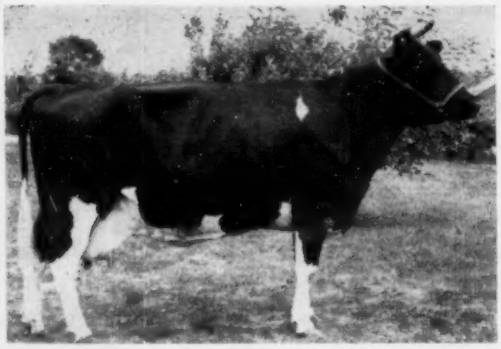

BESS ORMSBY FOBES DELLA

## Bess Ormsby Fobes Della

**9 yrs. 365 d. 17,121 4.4 754.6**

### Her Previous Records

| | | | | | |
|---|---|---|---|---|---|
| AR | 5 yrs. | 365d | 15,975 | 4.7% | 753.4 |
| AR | 8 yrs. | 365d | 15,684 | 4.3% | 687.5 |
| AR | 6 yrs. | 307d | 15,608 | 4.2% | 663.6 |
| AR | 4 yrs. | 365d | 15,231 | 3.9% | 598.1 |

She is a daughter of Manfdell Creator Fobes out of Della Beets Ormsby Nudine, a great cow with 4% records to 674 fat and still in the herd at almost 15 years of age. Bess Ormsby Fobes Della's son, **Steel-Bilt Della Medalist,** was used here a year and then half interest was sold to Hillcrest Farms, Stafford, N. Y.

## Her Daughter and Her Granddaughter

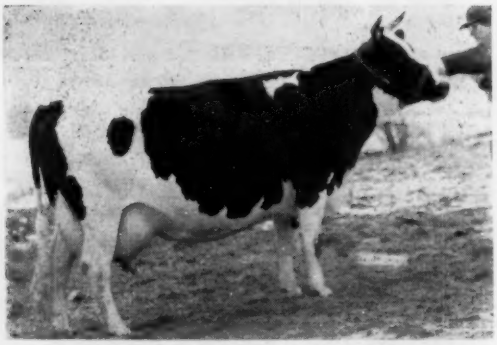

**DELLA BUTTER GIRL CREATOR**

She is a daughter of Bess Ormsby Fobes Della sired by Sir Ormsby Bess Fobes Butterboy. Her records:

| | | | | | |
|---|---|---|---|---|---|
| AR | 6 yrs. | 365d | 17,836 | 4.8% | 864.6 |
| AR | 3 yrs. | 365d | 16,780 | 4.6% | 777.0 |
| AR | 2 yrs. | 365d | 15,434 | 4.5% | 699.9 |
| AR | 5 yrs. | 321d | 13,067 | 4.5% | 589.2 |

**DELLA INKA BUTTER MAID**

A daughter of Della Butter Girl Creator sired by Sir Bess Ormsby Fobes Medalist.

| | | | | | |
|---|---|---|---|---|---|
| AR | 3-8 | 365d | 12,141 | 5.0% | 605.4 |

She has a yearling daughter which makes the fifth generation of this great cow family in our herd.

Della Butter Girl Creator is now on test at 7 yrs. and to date in 304 days, she has 15,715 milk and 720.2 fat. This is her fifth record and she is only seven years old. She is due again in May. **Her five records will average over 750 lbs. of fat.**

## Steel-Bilt Ormsby Fobes Della, Butter Maid's Son, Is a Jr. Herd Sire

This promising 2-yr-old bull is the result of a full brother-full sister mating and he is the bull we are using to tie this great family into our breeding program. His sire is Steel-Bilt Bess Fobes Creator. His dam and his sire's full sister is Della Inka Butter Maid, one of the highest record daughters of Sir Bess Ormsby Fobes Medalist, a son of Sir Bess Skylark Ormsby Fobes out of the 4.9% Glen Eden Butter Maid (VG). Medalist traces 11 times to Sir Bess Ormsby Fobes.

**Send For Our New Bull List Today**

# STEEL-BILT PROVING FARM

**MARTIN STEEL PRODUCTS CORP.**

**Clifford Jergens, Mgr.** **Millsboro Rd., Rt. 3** **Mansfield, Ohio**

# A Corner Stone of Thousands of Herds — A "Mr. ABS"

**WINTERTHUR FORES POSCH YEOMAN**
Bred by Winterthur Farms, Winterthur, Del.; proved by Leonard De Groat, Lyons, N. Y. "Yeoman" has been in ABS service since Jan. 10, 1952. In his first 3 years 8 months with ABS he has a total of 45,040 first services. In the first 8 months of 1955 he has 10,564 first services with a 60-90 day non-return rate of 70.5%. 34 daughters were classified Nov. 13, 1952 with 4 VG, 19 GP, 9 G, and 2 (2-yr-olds) F.

As a result of Yeoman's ABS service from our Carmel and Madison Studs, thousands of breeders in over 30 states now have his daughters. They will become the corner-stones upon which these herds are built. Now, at 12 years of age, Yeoman has been moved to Palo Alto where breeders in eight western states can use him for foundation stone purposes.

| | | | | |
|---|---|---|---|---|
| 52 dams, 186 rec. ave.: | 13,651 M | 3.62% | 494 BF |
| 52 dtrs, 145 rec. ave.: | 13,920 M | 3.73% | 519 BF |
| Diff. (29-34-32) | +269 M | +.11% | +25 BF |
| Am. Index, 52 pairs | 14,189 M | 3.84% | 545 BF |

(Every ABS Proof on 305 day, 2X M.E. Basis, using USDA Age-Conversion Factors, all records of all dams and daughters.)

"Yeoman" and his Palo Alto stablemates are being used to strengthen the foundations of hundreds of herds in eight Western States. ABS Proved Sires of comparable distinction are being used by discriminating breeders in 39 states. Are you one of those breeders who care enough to want the very best? You can breed your cows exclusively to Sires Proved Best By Every Test by calling your nearest ABS Technician. Write for our Sire Directory.

"EVERY SIRE PROVED GREAT" ABS AMERICAN BREEDERS SERVICE

Often Imitated
Never Equaled

## AMERICAN BREEDERS SERVICE

325 N. Wells Street
CHICAGO 10, ILL.

Studs at:
Carmel, Indiana
Madison, Wisconsin
Palo Alto, California

---

## *Our All-American Senior Yearling Bull*

JONDALE RAVEN COMET 1228346

## Jondale Raven Comet

**First Prize Senior Yearling Bull**
**and**
**Junior Champion Male**
**at the**
**National Dairy Cattle Congress**
**and the**
**Minnesota State Fair**

Jondale Raven Comet is a son of Weber Hazelwood Burke Raven (EX-GM) out of a daughter of Pabst Comet (VG-GM). His dam, Pabst Comet Roamer Wayne, is classified Very Good and has 5 records over 500 lbs. fat on 2X. The next dam is a daughter of Pabst Roamer, so you can see Jondale Raven Comet is a real Burke bred bull.

## Raymond F. Perbix — Hamburg, Minnesota

## AN OHIO DISPERSAL

# E. A. Crum Dispersal

**Thursday** 11:00 a. M. **February 2**

2 Miles South of MEDINA, OHIO on State Route 3

## *75 Registered Holsteins*

CALFHOOD VACCINATED; HERD CERTIFIED FOR T. B. and BANG'S. STATE TESTED WITHIN 30 DAYS OF SALE.

35 Milking Age Females — 10 Bred Heifers — 10 Open Heifers
3 Bulls — Balance Heifer Calves to Open Yearlings

**ONE OF OHIO'S TOP HERDS** Herd avg. past 3 years from 458 to 548, all 2X
Classified Dec. 1955 – 6 VG – 14 GP – 15 G—no others

Many Cows Recently Fresh
Others Bred for Fall
Several Others Soon Due

2 Cows over 700 Fat, 2X
8 Cows over 600 Fat, 2X

## AMONG THOSE SELLING

**HOLLECROFT AAGGIE QUEEN TEXAL (GP)**
4y 305d 2X 17,485 M 4% 711 F
3 other records from 577 at 2y up to 630 fat. Her son (born in May) by the herd sire, Gen-Mar Carnation Ormsby (GP), sells. His dam has 2 records over 900 fat.

**YOLANDA INKA FOBES (VG)**
With over 19,000 milk and 613 fat, sells with 3 daughters and her "VG" 7/8 sister with 699 fat, 20,145 milk.

**ORMSBY WAYNE FOBES INKA (GP)**
With 2 records over 600 lbs. fat 2X

**SENIOR HERD SIRE . . .**
**GEN-MAR CARNATION ORMSBY (GP)**
Born Nov. 5, 1950. By Greenwood Dean Ormsby out of Parthenia Carnation Inka (VG) with 7 records up to 926 lbs. fat at 10 years, 3 records over 853 fat, all 2X. Granddam has 771 fat. HE HAS 15 DAUGHTERS SELLING, the oldest just fresh and a great lot of heifers with beautiful udders. Service sire on several and a 17 months old son of a 612-lb. daughter of Carnation Acme sells.

**ELMCROFT MEMORY QUEEN (GP)**
5 records from 450 to 792 lbs. fat 2X, all over 4.3% test. Her own dam has 682 fat. Her April heifer sells.

**MAY BESSIE RESPONSIBLE**
With records up to 622 lbs. fat, sells with 3 daughters—a great family. Her sire is Carnation Responsible, son of a 1074-lb. daughter of Governor of Carnation.

A WONDERFUL OPPORTUNITY TO BUY CLASSIFIED, GOOD TYPE, HIGH PRODUCING COWS AND HEIFERS. SEVERAL GOOD 4-H AND FFA CALVES.

SALE UNDER COVER – LUNCH AVAILABLE – CATALOGS AT SALE

ALSO SELLING –

Complete line Dairy Equipment including 400 Gallon DARI-KOOL Bulk Tank 2 years old; 3 Surge units, etc. Also 800 bu. oats, 45 tons hay and 300 bu. barley.

**J. O. FENSTERMAKER**
Auctioneer & Sale Mgr.
HOMERVILLE, OHIO

RUSS KIKO
Auctioneer
CANTON, O.

**E. A. CRUM**
Owner
MEDINA, OHIO

# Rosafe Magician Scores Again!

## NOW A SILVER MEDAL TYPE SIRE

**"That Touch of Magic"**

By **ABC Reflection Sovereign** from **Glenvue Nettie Jemimia (E).** Full brother to the $20,100 Rosafe Signet. Half brother to Rosafe Centurion ($10,000 for a one-half interest), and to Rosafe Reflection Nero ($15,000) and Seiling Reflection Sovereign ($11,000), two top selling bulls in the Sale of Stars.

**Young bulls and some females for sale.**

Artificial service available. Write or phone us for details. Modesto 7-0549.

**First twelve MAGICIAN daughters to freshen** — included in his 26 daughters classified (Avg. score 81.6 all in heifer form). His first 10 to complete DHIA records average: 2y 2m 2X 302d 11524 3.9% 446 actual production.

# MIDLAND HOLSTEIN FARM

**RUSSELL GRAHAM**
**Manager**

**Rt. 2, Box 260, Ceres, Calif.**

**GEO. HAMPTON**
**Herdsman**

# Grandpa Finally Made It, Too!

**CRESTON GRAND MASTER (VG-GM)**
Now owned by Maryland A. B. C.

## CRESTON GRAND MASTER (VG)

**[Our Foundation Sire]**

**is Now**

# GOLD MEDAL

"Grand Master," son of Dunloggin Mistress Queen, spent his first six years of service here. His Gold Medal was won on the type and production of his Cresthaven-bred daughters. On Classification 34 average 82 points. On his 18-pair proof his daughters average 510 lbs. fat, 3.78%. We have 15 daughters today, the heart of our breeding program.

Our senior herd sires are **Sutten Oaks Var Master** and **Harden Farms Duke Paul.** Breeding stock usually available from our **Grand Master** foundation dams. Visitors always welcome.

*Cresthaven Farm* **R. D. 2 — KENOSHA, WISCONSIN**

**PHYLLIS PIFER, Owner** **JAMES DAY, Manager**

**HASCO SPECIAL!**

For readers of this ad, for limited time only.

per unit complete **85 c ea.**
F. O. B. Newport, Ky.
**IN LOTS OF 12 OR MORE**
Order Direct through Dept. 6-50. Unit includes: Heavy brass tag, rust-proof zinc-plated Jack Link chain, revolutionary "S" hook.

**1028 Applicator for applying — $2.00 ea.**

**COMPLETE LINE: CATTLE EAR TAGS, IDENTIFICATION MARKERS, EAR NOTCHERS, ETC.**

**Catalog and Samples FREE on Request!**

**NATIONAL**
**BAND & TAG CO.**
Dept 6-50 Newport, Ky.

**Gray View Farm**
**Union Grove, Wis.**

Now Using Our Display Signs

For Complete Information, write,

**WILLIAM CHILCOAT**

Deep Lake Farm Lakeville, Conn.

**LOOK!**

Genuine Schaeffer
**FINELINE PENCIL**
Carries illustration of true type Holstein and is lettered "Holsteins for Profit and Pleasure." Gold tip and clip. Excellent for prizes, gifts, etc. $1.67 each, postpaid.

**MICHAEL BRILL**
411 E. Grand Ave. Beloit, Wis.

**YORKSHIRE**

**"Champion Bacon Hog of the World"**

Few registered Yorkshire 6-week weaning pigs $15; 10-weeks $35 for 4-H boys' and girls' work. Young bred gilts $75.

**BANCROFT ACRES**
**9466 W. Miller Road**
Swartz Creek, Michigan

**"WORLD" Ads Bring Results!**

# Holsteins at the Sales

**WILLOW RIDGE FARM DISPERSAL**

**CATALOG SUMMARY**

| | | |
|---|---|---|
| 68 Females 2y & over (12 calves under 3 mos. s.w.d.) | $30,245 | $444.78 |
| 7 Bred Yearlings | 2,360 | 337.14 |
| 16 Open Yearlings | 3,965 | 247.81 |
| 15 Heifer Calves Over 3 mos. | 3,070 | 204.67 |
| 4 Bulls over 3 mos. | 1,850 | 462.50 |
| 110 | $43,065 | $391.56 |

Lawrence Lindquist, Willow Grove, Pa. dispersed his Willow Ridge herd on Nov. 26, 1955. It was a good sale with 110 head selling for a total of $43,065 or an average of almost $400. Prices remained steady throughout the day with a top of $760 and over 25 head selling for $500 or more.

Top of the sale at $760 was the junior herd sire, Mathewsfield Lucifer, a son of Rag Apple Abbekerk Jove out of Korndyke Lucifer Echo, an Excellent 812-lb. daughter of Lauxmont Admiral Lucifer. He was purchased by R. Glen Hardin, Olin, N. C.

Carl R. Slater, Langhorne, Pa. purchased the three top females in the sale. The top two brought $750 each. One was Willow Ridge Col Venture, a 645-lb. 3-yr-old double granddaughter of Dunloggin Ormsby Lochinvar. The other was Willow Ridge Dandy Vale, a daughter of Curtiss Candy Dandy Elmer with 2 records over 590 fat on 2X. Her dam was a 4 times over 600 lbs. fat daughter of Dunloggin Ormsby Lochinvar.

Mr. Slater's other purchase, at $710, was Willow Ridge Dandy Stell, another daughter of Dandy Elmer out of a daughter of Dunloggin Ormsby Lochinvar.

Charles Shuman, Norristown, Pa., purchased 3 daughters of Dunloggin Ormsby Lochinvar. He paid $700 for Willow Ridge Lochinvar Katydid. She was "VG" and her dam was a granddaughter of Dunloggin Craftsman. His final bid on Willow Ridge Lochinvar Susette, a 603-lb. cow, was $600. His final purchase, at an even $400, was Willow Ridge Lochinvar Salem, a full sister to Katydid.

Willow Ridge Dandy Valie, a 561-lb. daughter of Dandy Elmer, brought $660 on the bid of W. Ervin DeLong, Quarryville, Pa. Mr. DeLong also paid $550 for Willow Ridge Lochinvar Ethel, a 3-yr-old daughter of Dunloggin Ormsby Lochinvar.

C. R. Shelmire, Tinicum, Pa. paid $650 for Willow Ridge Dandy Ella May, another Elmer from a Lochinvar daughter. He also was the final bidder, at $550, on Willow Ridge Dandy Stellar, a twice over 500-lb. daughter of Dandy Elmer.

Willow Ridge Curtiss Duckey, a fresh 2-yr-old daughter of Curtiss Candy Dandy Curtiss, brought $630 on the bid of Joshua Stoltzfus, Morgantown, Pa. Her dam was a daughter of Dunloggin Ormsby Lochinvar out of a 709-lb. daughter of Lauxmont Safemaster Champ.

Another double granddaughter of Dunloggin Ormsby Lochinvar brought $620. She was Willow Ridge Col Mable, a good young cow with 595 as a 3-yr-old. Her dam had good 2X records to 661 fat. The final bidder on this one was James W. Shoemaker, Mt. Bethel, Pa.

Donald R. McAvoy, Phoenixville, Pa. paid $600 for Willow Ridge Dandy Princess, a 4% daughter of Elmer out of a 600-lb. daughter of Dunloggin Ormsby Lochinvar.

The top buyer of the day was Sam De Frehn 2nd, Greentown, Pa. He paid a total of $2960 for 6 head. Heading his purchases, at $600, was Willow Ridge Col Fourth, a daughter of Willow Ridge Lochinvar Colonel out of a 657-lb. daughter of Jonabell Dictator. He paid $585 for Willow Ridge La Venture, a 2-yr-old daughter of the $750 Willow Ridge Col Venture.

Kenneth & Marion Johnson, Doylestown, Pa. paid $600 for Willow Ridge Lochinvar Agin, a 566-lb. inbred daughter of Dunloggin Ormsby Lochinvar. Her heifer calf sired by Elmer brought $210.

The sale was managed by R. Austin Backus, Inc., Mexico, N. Y. in cooperation with the Pennsylvania Holstein-Friesian Association, Inc. Charles and Horace Backus were in the box; Olin Backus and Earl Groff worked the ring; Miles Marshall was barn superintendent; Emmett McClure was leadsman; and Edgar Hotaling was clerk.

| | |
|---|---|
| **R. Glen Hardin, Olin, N. Car.** | |
| (M) Mathewsfield Lucifer (3-54) | $760 |
| **Carl R. Slater, Langhorne, Pa.** | |
| Willow Ridge Col Venture (3-51) | 750 |
| Willow Ridge Dandy Vale (12-49) | 750 |
| Willow Ridge Dandy Stell (5-52) | 710 |
| **Charles Shuman, Norristown, Pa.** | |
| Willow Ridge Lochinvar Katydid (3-49) | 700 |
| Willow Ridge Lochinvar Susette (12-47) | 600 |
| Willow Ridge Lochinvar Salem (3-52) | 400 |
| **W. Ervin DeLong, Quarryville, Pa. (3)** | |
| Willow Ridge Dandy Valie (4-52) | 660 |
| Willow Ridge Lochinvar Ethel (6-52) | 550 |
| **C. R. Shelmire, Tinicum, Pa. (4)** | |
| Willow Ridge Dandy Ella May (7-52) | 650 |
| Willow Ridge Dandy Stellar (5-51) | 550 |
| Willow Ridge Jack May (10-51) | 470 |
| **Joshua Stoltzfus, Morgantown, Pa. (2)** | |
| Willow Ridge Curtiss Duckey (1-53) | 630 |
| **James W. Shoemaker, Mt. Bethel, Pa.** | |
| Willow Ridge Col Mabel (1-51) | 620 |
| **Donald R. McAvoy, Phoenixville, Pa.** | |
| Willow Ridge Dandy Princess (12-50) | 600 |

*A Complete Dispersal of the . . .*

# High Producing ERNEST NAFZGER Herd

## Monday — February 13 — Juda, Wisconsin

**Starting at Noon — Lunch on Grounds — Sale under cover**

**Located 8 miles east of MONROE, WIS., 10 miles north of the Wisconsin-Illinois line.**

## 75 REGISTERED HOMESTEAD HOLSTEINS

### 40 Outstanding Cows in Production

**10-year average well over 400 lbs. fat 2X**

**Here is An Example —**

**FOBES BEETS MERCEDES SEGIS**

She has **9 consecutive records and better than 800 lbs. fat 2X** as a 10-year-old. Her dam too is an outstanding cow. Both still in the herd and going strong. Her sire increased the daughters over the dams by 70 lbs. fat.

**She has over 161,000 lbs. milk!**
**More than fifty head in this herd are descended from this great brood cow.**

**The 4-year-old Herd Sire is a son of Fobes Beets Mercedes Segis. 6 Yearling Bulls Selling from dams with 600 lbs. fat or better.**

**UNDOUBTEDLY ONE OF AMERICA'S TOP FARMER BRED HERDS**

If you are looking for one or a dozen you will make no mistake attending this sale. We feel this is the finest herd we have had the privilege to sell.

**MONDAY FEBRUARY 13**

**JUDA, WISCONSIN**

**Catalogs by sending $1.00 to the Manager**
**Pedigrees by W. L. Baird, Waukesha, Wis.**

# BERT PFISTER and ASSOCIATES

**State Bank Bldg. — Mt. Horeb, Wisconsin**

**Auctioneers and Sales Managers**

HARRIS WILCOX
Sale Manager and Auctioneer
Phone 97
BERGEN, N. Y.
Maurice Mix, Asst. Sale Manager
Specializing in Holstein Sales
Complete Auction Service

FRED C. WETMORE CO.
**Livestock Photographers**
4323 W. 143rd St.
Phone — Winton 1-8095
CLEVELAND II OHIO

**S. C. Sprunger**
"Dairy Cattle Auctioneer"
Phone 37
KIDRON OHIO

**C. B. SMITH —**
LIVESTOCK AUCTIONEER
Specializing in Holsteins
My lifetime experience in all phases of Holstein endeavor is at your service. It pays to employ an auctioneer who knows values.
Address, Williamston, Mich.

DONALD E. (DON) HOUCK
Sales Agent
Canadian Holsteins at their Best
Phone 1816 Brampton, Ont.
Canada

**J. O. FENSTERMAKER**
PUREBRED LIVESTOCK
AUCTIONEER
Holsteins A Specialty
Homerville, Ohio Phone 2544

**STROHMEYER & CARPENTER Inc.**
**Photographers of Animals**
**White Plains — Box 788 — N. Y.**

**LELAND J. OSBORN**
Sales Manager — Auctioneer
Good Registered Holsteins for Private Sale.
Phone 4-F-21
R. R. 2 Pierceton, Indiana

JEFFERSON COUNTY
HOLSTEIN BREEDERS ASSN.
Foundation and commercial Holsteins from HIR and DHIA herds. Popular bloodlines. Served by five artificial rings. Our fieldman has 35 years experience in Holsteins. No charge for his service. Write or phone him for information.
CHET OUWENELL, Fieldman
Phone 1349 P. O. Box 383-B
Fort Atkinson, Wisconsin

**Sam De Frehn 2nd, Greentown, Pa. (6)**
Willow Ridge Col Fourth (7-53) .. 600
Willow Ridge La Venture (9-53) . 585
Willow Ridge Col Beaut (10-53) .. 500
Willow Ridge Dandy Did (5-53) ... 490
Willow Ridge Dandy Cracker (7-53) ..... 420

**Kenneth & Marion Johnson, Doylestown, Pa. (4)**
Willow Ridge Lochinvar Agin (6-51) ..... 600
Willow Ridge Burke Bessie (5-53) 490
Willow Ridge Lochinvar Sylvia Lass (8-47) ..... 410

**Chester W. Meyers, Greencastle, Pa.**
Butterfly Sensa P B Sinah (8-53) . 570

**Edgar V. Wolf, Asbury, N. J.**
Willow Ridge Dandy Carlien (4-49) ..... 560

**Willard Hamm, New Tripoli, Pa. (2)**
Willow Ridge Lochinvar Ormsby (12-51) ..... 560

**Russell Fellman, Chalfont, Pa. (2)**
Willow Ridge Du May (9-53) ..... 520

**Chester L. Meyers, Greencastle, Pa.**
Willow Ridge Lochinvar Louise (10-47) ..... 500

**Russell F. Carter, Woodside, Pa.**
Willow Ridge Col May Lass (7-52) 500

**James B. DeLong, Kutztown, Pa.**
Willow Ridge Dandy Bell (5-53) .. 500

**Ralph P. Forsht, Duncansville, Pa.**
(M) Willow Ridge Dandy Kid (9-54) ..... 500

**Oscar Rothenberger, Lansdale, Pa. (3)**
Willow Ridge Dandy White Vale (9-54) ..... 500

**Amos L. Fisher, Ronks, Pa. (2)**
Willow Ridge Lochinvar May (3-49) ..... 485

**Gideon W. Lapp, New Holland, Pa. (3)**
Willow Ridge Dandy Missey (6-51) 480
Willow Ridge Jack May (10-51) .. 470

**Wilmer F. White, Woodstown, N. J.**
Willow Ridge Burke Princess (8-53) ..... 470
Willow Ridge Dandy Madame (6-53) ..... 440

**Yale S. Nathanson, Pipersville, Pa. (3)**
Willow Ridge La Josie (10-53) ... 460
Willow Ridge Lochinvar Mabel (2-47) ..... 400

**Emanuel L. Fisher, Gordonville, Pa.**
Willow Ridge Lochinvar Duchess (4-48) ..... 460

**Elmer S. Hockman, Perkasie, Pa.**
Willow Ridge Lochinvar Collet (7-52) ..... 440

**Justus Moyer, Perkasie, Pa.**
Willow Ridge Dandy Sylvana (6-53) ..... 405

**Oliver L. Smith, Gilbertsville, Pa. (2)**
Willow Ridge Pete Twice (11-53) 400

**Robert F. Markley, Norristown, Pa.**
Willow Ridge Mistress Duchess (12-45) ..... 400

Other buyers were: James O. Lindquist, Willow Grove; Amos M. Stoltzfus, Elverson; Wm. Zimmerman, West Hatboro; Carl Slack, Newtown; Ernest B. Van Lieu, Ringoes; George Taber, Ottsville; Alfred W. Wisser, Coopersburg; Paul H. Schlegel, Boyertown; Jacob J. Meyers, Greencastle; Isaac S. Mast, Parksburg; Justus D. Moyer, Perkasie; Rupert D. Mechler, East Greenville; Dale Nathanson, Pipersville; Arling Kiefer, Jr., Bangor; Oliver M. Heisey, St. Thomas; Jos. L. Hallowell & Son, Ivyland; Adams Duran, Pen Argyle; Earl A. Clemens, Worcester; Herman Bishop, Fountainville; Esther W. Allebach, Hatfield; Ernest M. and Margaret Bachman, Easton; Daniel L Fisher, Ronks; Howard Garges, Chalfont; John L. Fisher, Honey Brook; Adams Durane, Pen Argyle; D. Ker Endslow, Perkasie; Charles Fetterman, West Lawn; Warren Alderfer, Lansdale Horace S. Bargey, Hatfield; Alfred Bucher, Sheridan; Raymond Allebach, Hatfield; Charles L. Lownes & Sons, Newtown; Amos M. Stoltzfus, Elverson; George Heckler, Hatfield; Grant Lapp, New Braintree, Pa.; Bowman Bros., Germantown; George W. Davis, Centreville, Md.; Paul Wolverton, Asbury, N. J.; and Arthur F. Groner, Lindley, N. Y.

Statistical data furnished by R. Austin Backus, Inc., Mexico, N. Y.

**Brubacher's 147 th Sale**
CANADIAN HOLSTEINS
FEB. 29 at 1 P. M.
75 Canadian Holsteins
276 Melrose Ave., Kitchener, Ont.

**HARVEY W. SWARTZ**
*Dairy Cattle Auctioneer*
Nationally recognized Holstein judge. Will assist in selecting foundation animals.
608 S. Grand Ave. Phone Liberty 7-4170
Waukesha, Wisconsin

**GLENN CASEY**
HOLSTEIN AUCTIONEER
Phone 559-JX
Williamston, Michigan

**BERT PFISTER**
& ASSOCIATES
STATE BANK BLDG. Auctioneers or Complete Sales Service. Selling for 20 years.
● MT. HOREB, WISCONSIN

JAMES W. FERGUSON
Buyer's Agent
One or a car-load
Telephone 70-W
INGERSOLL, ONTARIO, CAN.
OXFORD COUNTY HOLSTEINS

OXFORD COUNTY
"The Holland of America"
For finest in Canadian Holsteins contact the Oxford Holstein Breeder's Association.
DON SPENCER, Sales Agent
Ingersoll, R-1, Ontario
Telephone 578

**W. A. SHIPLEY**
Dairy Cattle
AUCTIONEER & JUDGE
Holsteins A Specialty
Urbana, Ohio Phone: 34001

PERTH COUNTY
HOLSTEIN BREEDERS' ASSN.
We have a fine selection of fresh or springing cows of breeding or commercial stock. Give our new Sales Agent a try.
GORDON F. BELL
St. Mary's Box 789 Ontario

Middlesex County Holstein
Breeders Ass'n.
We have a large selection in all age groups and make all arrangements for entry into the United States.
**SHORE HOLSTEINS LTD.**
Telephones:
Bryon 42-R181 Talbotville 6-R13
GLANWORTH -:- ONTARIO

## WALKER MILKING HERD DISP.

### CATALOG SUMMARY

| | | |
|---|---|---|
| 61 Females 2y & over (13 calves under 3 mos. s.w.d.) | $23,630 | $387.38 |
| 1 Bred Yearling | 300 | 300.00 |
| 1 Open Yearling | 195 | 195.00 |
| 1 Heifer Calf over 3m | 80 | 80.00 |
| 4 Bulls over 3 mos. | 1,355 | 338.75 |
| 68 | $26,740 | $393.24 |

Two cows selling for $700 and $710, and 26 others selling at or above the $400 mark made the Frank Walker & Son Milking Herd Dispersal a successful event. The sale was held at Falconer, N. Y., on November 4, 1955, with Harris Wilcox, Bergen, N. Y., the manager and auctioneer.

Rae K. Gardner, Russell, Pa., headed his purchase list of six head with the $710 cow, Walker Farm Kerk Janie, a 491-lb. daughter of Genodale Kerk Rag Apple. Her heifer calf by Chautauqua Fobes Wallace, the No. 1 herd sire, brought an additional $90.

The $700 cow was a 443-lb. 3-yr-old daughter of the G. Harold Cowles herd sire, Pabst Roburke Bright, and out of a daughter of Genodale Major Pride. S. J. George, Batavia, took her, and her half-number calf by Skokie Prince Colantha sold for $135.

D. E. Vogan, Mercer, Pa., paid $690 for Walker Farm Dolly Dean, a 483-lb. daughter of Sir Bess Ormsby Fobes Dean; while Frank D. Fair, Sharon, Pa., took the 728-lb. dam of the Dean daughter for $675.

Top selling bull was the herd sire, Chautauqua Fobes Wallace, a son of Winterthur Select Fobes Wallace (VG-SMP) from the well known Cowles cow, Lady Dad Yankee Rose Ormsby (EX). His price was $475 and he went to Russell Nevinger, Warsaw, N. Y.

Buyers follow:

**Rae K. Gardner, Russell, Pa. (6)**
Walker Farm Kerk Janie (9-49) ..... $710
Quincy Foram Maybelle ..... 470
Walker Farm Watson Lady Lou (1-49) ..... 400
**S. J. George, Batavia, N. Y.**
Fobes Bright Marjory ..... 700
Walker Farm Cyrus Goldie (8-50) ..... 660
Walker Farm Sunrose Betty (2-52) ..... 400
Florence Walker Farm Kerk (9-50) ..... 400
**D. E. Vogan, Mercer, Pa. (3)**
Walker Farm Dolly Dean (12-50) ..... 690
Walker Farm Alcartra June (7-50) 680
**Frank D. Fair, Sharon, Pa.**
Rag Apple Genodale Kerk Dolly (11-47) ..... 675
Fobes Colantha Yankee (7-49) ..... 600
**Concord Ridge Holstein Farm, Corry, Pa. (2)**
Walker Farm Margaret Rose (4-52) ..... 550
**Roger L. Porter, Jamestown, N. Y.**
Walker Farm Watson Arlie (3-49) 515
**Maurice D. Bly, Jamestown, N. Y.**
Walker Farm Sunrose Sally (9-51) ..... 500
**Russell Nevinger, Warsaw, N. Y.**
(M) Chautauqua Fobes Wallace (10-49 twin) ..... 475
**Milford Peterson, Sherman, N. Y.**
Quincy Foram Black Lady (3-52) 480
**A. Gruber, Akeley, Pa.**
Walker Farm Watson Mary Jean (3-49) ..... 465
**T. H. Messinger, Bear Lake, Pa.**
Walker Farm Princess De Kol (12-47) ..... 465
Walker Farm Sunrose Maryann (7-52) ..... 465
**Paul Mitchell, Spring Creek, Pa.**
Walker Farm Barbara Jean (5-47) 460
Walker Farm Watson Anne (10-48) ..... 400
**Andrew Tutmaker, Jr., Sugar Grove, Pa.**
Viewtop Carnation Mamie (4-52) 455
Viewpoint Pebble Beach Connie (10-51) ..... 440
**W. H. Barlow, Sugar Grove, Pa.**
Walker Farm Watson Bejay (10-48) ..... 435
**John Maronek, Spring Creek, Pa. (4)**
Walker Farm Sunrose Bluejay (7-53) ..... 415
**Anthony Sam George, Dunkirk, N. Y. (4)**
Walker Farm Promoter Jewel (9-51) ..... 405
Walker Farm Sunrose Dodie (3-52) ..... 400
**C. J. George, Batavia, N. Y.**
Walker Farm Sunrose Ray (10-52) ..... 400

Other buyers were: Arthur Wahlgreen, Jamestown; Clifford Wiltsie, N. Clymer; Kenneth Scott, Sinclairville; Leo M. Smith, East Randolph; William Tesch, Dunkirk; Herman Springer, Frewsburg; J. Gilbert Selberg, Ashville; Irving Powell, Cortland; Almon B. Cushing, Sherman; Marshall Brown, Forestville; Jack Miller, Byron; Roger E. Nell, Ashville; Stanley Kimball, Falconer; Hugh T. Hoxie, East Randolph; Allan F. Jones, Jamestown; Harold Hichcock, Randolph; I. B. & Stanley Kimball, Falconer; Robert Cross, Kennedy; Clinton Edson, Sinclairville; M. H. Bly, James-Laurence P. Draper, Geneva, N. Y.; John A. Anderson, Sugar Grove; Henry E. Knapp, Russell; Lewis Van Ord, Akeley; Lester R. Peterson, Pittsfield; and Melvin Swanson, Akeley, Pa.

Statistical data furnished by Harris Wilcox, Bergen, N. Y.

## TERRACE FARMS DISPERSAL

### CATALOG SUMMARY

| | | |
|---|---|---|
| 104 Females 2y & over (11 calves under 3 mos. s.w.d.) | $33,940 | $326.35 |
| 10 Bred Yearlings | 3,605 | 360.50 |
| 24 Open Yearlings | 5,205 | 216.88 |
| 33 Heifer Calves over 3 mos. | 4,045 | 122.58 |
| 13 Bulls over 3 mos. | 5,390 | 414.62 |
| 184 | $52,725 | $286.55 |

One of Pennsylvania's largest Holstein herds was sold on Dec. 2nd and 3rd when the Terrace Farms' herd was dispersed at Titusville, Pa. This herd of cattle had been owned for the past year by Eric Sundbach and A. Z. Kelly. Weather was against the sale right from the start with several serious snow storms in that part of the state previous to the sale. The roads were very hazardous the first day of the sale and the second day, a blanket of fog covered the area.

Top of the sale at an even $2000 was one of the senior herd sires, Houckholme Re-Echo Champion. He is the Spring Farm Fond Hope son out of the Excellent 1261-lb. Re-Echo May Burke cow. The final bidder was A. Z. Kelly.

Nelson Myers, Greencastle, Pa., was the big buyer of the sale taking 4 head for a total of $3040. He purchased the top cow in the sale, Zarnowski Reburke Sally, the Very Good daughter of Pabst Reburke Paul Wayne out of a daughter of Weber Hazelwood Burke Raven. Sally had a 4-yr-old record of 830 fat on 3X and the final bid on her was $870.


**Daisy Cattle Markers**

Solid brass tags and brass-plated chain.
No. 21—FOR NECK. Adjustable. Tags numbered both sides. $13.25 per dozen.
No. 17—FOR HORNS. Adjustable. $9.20 per dozen.
No. 38—DOUBLE PLATE NECK CHAIN. Upper portion strap, lower portion chain. $14.50 per dozen.
Write for catalog. Sample mailed for $1.00.
GOLDEN ARROW FARMS
Dept. A Box 7 Huntington, Indiana

**PEERLESS "All-Purpose" Farm ROLLER MILLS**

CRIMP—CRACK—GRANULATE
All small grains and ear corn
Feed DUST-FREE rolled grain for better feeding results. Roll it with a PEERLESS. Complete line stationary and portable mills. Write for LITERATURE.
PEERLESS EQUIP. CO. Dept. 12 JOPLIN, MISSOURI

THIS IS AD NO. 1 OF A SERIES

**THE CHAIN IS THE MOST IMPORTANT PART OF A BARN CLEANER**

All other parts are designed to move, guide, and clean the chain. No other can match Badger Chain for its strength to combat stretch and durability.

**THE CHAIN MUST BEND 4 WAYS**
It bends upward to go up the elevator, sideways to go around sprockets and corners, downward to get back down the elevator. With all this bending it still has to hold its strength and uniformity and move capacity loads.

**WHAT MAKES A BADGER CHAIN SO STRONG?**

Links are high-carbon forgings, not castings. The steel used is high-carbon forging steel.

The flat bar link is hot rolled flat, to match the strength of the rest of the chain. There are two flat bars to every forged link in a flight.

Rivets are concave for a wide wearing surface and are made of a cold finished long wearing steel.

Installation and Service Specialists in All Dairy Sections of U.S.A. and Canada.

Please send the following literature
Barn Cleaners ☐ Silo Unloaders ☐
Barn Equipment ☐
Name
Address
City State
BADGER-NORTHLAND INC.
BOX 31 DEPT B KAUKAUNA WIS.

Howard C. Barker
PHONE: MONUMENT 3-6363
FREDERICK, MARYLAND

**SALE MANAGER - LIVESTOCK BROKER**
Consignment and Dispersal Sales
Exporter - Appraisals - Herd Consultant
Private Sales on Commission
Purebreds or Grades

**COMPLETE SALE SERVICE**
**for the**
**Western States**
**or wherever**
**Good HOLSTEINS Grow.**

**R. E. EVERLY, Sale Mgr.**
**616 New World Life Bldg.**
**SEATTLE 4, WASHINGTON**
**(Phone: Elliott 2678)**

**OFFICIAL CANADIAN EXTENDED PEDIGREES**
*"They Help You Sell"*
**UP-TO-DATE — COMPLETE — FULL OF FACTS**

Typewritten Pedigrees, four generations, Red and Blue—$2.50 each
(A carbon copy is supplied free)
25 copies ..... $4.00 75 copies ..... $5.00
50 copies ..... 4.50 100 copies ..... 5.50
Dam-Daughter Comparison — Sire Analysis — Research

**Pedigree Department**
**THE HOLSTEIN FRIESIAN ASSOCIATION OF CANADA**
**Brantford, Ontario, Canada**

*Waukesha Dairy Cattle Sales and Service*
**. . . QUALITY HOLSTEINS . . .**
Write for information — Will be glad to help you. We also buy on order.
**FRANK SWARTZ** — Phone Liberty 7568
P. O. Box 141
**ED WEYKER** — Phone Liberty 2-2318
**Waukesha —:— Wisconsin**

**CATALOGUES — —** *Seven Styles to Choose From*

**OUR TWO STANDARD STYLES:**

**A—PRINTED**—8½ x 11 inches. Has two 4-generation or three 3-generation pedigrees per page, on quality paper, in an easy-to read style. Heavy Wrap-Around covers dressed up in one or more colors.

**B—DITTO**—8½ x 11 inches. Always in 3-generations, two or three pedigrees per page. Attractive printed covers, stapled. This is an economy style for small sales and quick service. 100 catalogues as low as $3.25 per animal.

**SALE SUPPLIES** — Pads of Sale Numbers; Pads of Signature slips; Clerk's record in book form; Special packet prices to sale managers.

**Write for price and samples**

**WYLAM**
**WAVERLY** **SALE AND PEDIGREE CO.** **IOWA**

**THIS MONTH'S SPECIAL**

A bull calf, born March 10, 1955. His dam is "VG" and has just finished a 305 day DHIA record on 2X with 18,187 milk and 721 fat and she is due to freshen again in a little over 11 months. The calf, sired by Curtiss Candy Invincible, is ⅝ black, straight and a fine herd sire prospect. He went to the fair in Sept. without being fitted for it and took second. **He is priced at $600 delivered within 150 miles.**

**ALSO —**

Six 16-months-old Reg. Holstein heifers bred to freshen in Sept. & Oct. Nearly all are bred to Pabst Sir Roburke Rag Apple (EX-GM). One has dam with three records up to 658 fat and classified 84 pts. Another is a paternal sister to Spring Farm Fond Hope out of a dam classified 89 pts. at 4 years. **These are dandies and you can have the 6 for $1800 — F.O.B. the Farm.**

Six heifers 6-9 months old. Two are by Pabst Sir Roburke Rag Apple. They are all very typy and out of real good foundation cows. **They are priced at $225 each.**

**PAUL BARNEY** **TANEYTOWN, MARYLAND**
**Phone: Littlestown, Pa. 936-R-6**

Her yearling daughter, born Feb. 2, 1954, and sired by the Champion bull, brought the second high female price of $850. She went to Richard & Max Myers, Greencastle. A full brother to this yearling, born last August, sold for $670 to George E. Simpson and J. E. Williamson, Titusville and Bellwood, Pa.

Sally's 4-yr-old son, sired by Weber Hazelwood Burke Raven, sold for $600 to Long's Guernsey Dairy, Inc., Portage, Pa. This bull, Zarnowski Reburke Raven Lad, was one of the senior herd sires and his calves and yearlings looked quite promising.

The third high female price of $820 was paid by Adams R. Martin, Maugansville, Pa. for Pade Farms Burke Recovery, an Excellent daughter of Kyland F B Pioneer, a grandson of Wisconsin Admiral Burke Lad. She had records to 775 fat and was due in February to Champion.

Nelson Myers purchased 3 paternal sisters to the Excellent cow. He paid $800 for Pade Farms Fobes Echo Recovery, a "VG" cow with 3 records over 600 fat. He paid $730 for Pade Farms Burke Admiral Recovery, a "VG" daughter of the Pioneer bull with records to 707 fat. The other daughter, selling for $640 was Pade Farms Fobes Burke Recovery, a "VG" cow with records to 576 fat.

Mowry Farms, Roaring Springs, Pa. paid $755 for Huckins Acres Bonnie Jewel, a "VG" daughter of Minnow Creek Rochester, a son of Minnow Creek Eden ReGrand.

Willow Point Prospector Tritomia, a "VG" 649-lb. daughter of Folger Tritomia Rue, sold for $580 to Frank James Edwards, Indiana, Pa.

Two other animals brought over $500. One was the 10-yr-old Marathon Bonny Admiral Mystic, a "VG" 820-lb. daughter of Admiral Bonny Girl. She brought $540 on the bid of Harry Werner, Mahoningtown. Another was Terrace Farm Regal Recovery who sold for $530 to Richard & Max Myers. She was a Jan. 1954 daughter of Pabst Regal out of Pade Farms Fobes Burke Recovery.

Twenty-three more head sold for over $400 with the 104 females over 2 years of age selling for $33,940 or an average of $326. R. Austin Backus, Inc., Mexico, N. Y. was the Sales Manager with the Pennsylvania Holstein-Friesian Association cooperating. Charles Backus was the auctioneer with Horace Backus reading pedigrees. Olin Backus and Earl Groff worked the ring; Emmett McClure leadsman. D.L.M.

**A. Z. Kelly, Titusville, Pa.**
(M) Houckholme Re-Echo Champion (5-51) ..... $2000

Pade Farms Pabst Burke Echo (4-47) ..... 415
**Nelson Myers, Greencastle, Pa.**
Zarnowski Reburke Sally (9-49) 870
Pade Farms Fobes Echo Recovery (2-47) ..... 800
Pade Farms Burke Admiral Recovery (11-46) ..... 730
Pade Farms Fobes Burke Recovery (1-47) ..... 640
**Richard & Max Myers, Greencastle, Pa.**
Terrace Farm Re-Echo Sally (2-54) ..... 850
Terrace Farm Regal Recovery (1-54) ..... 530
**Adams R. Martin, Maugansville, Pa.**
Pade Farms Burke Recovery (1-47) ..... 820
**Mowry Farms, Roaring Springs, Pa. (2)**
Huckins Acres Bonnie Jewel (2-50) ..... 755
**George E. Simpson, J. E. Williamson, Titusville & Bellwood, Pa.**
(M) Terrace Farm Re-Echo Ramburke (8-55) ..... 670
**Long's Guernsey Dairy, Inc., Portage, Pa. (3)**
(M) Zarnowski Reburke Raven Lad (11-51) ..... 600
**Frank James Edwards, Indiana, Pa.**
Willow Point Prospector Tritomia (5-46) ..... 580
**Harry Werner, Mahoningtown, Pa. (8)**
Marathon Bonny Admiral Mystic (1-45) ..... 540
Terrace Farm Burke Hazelwood (3-50) ..... 440
**Richard Abraham, Reynoldsville, W. Va. (2)**
Zarnowski Raven Sally (10-52) .. 490
**Floyd Linton, Lowellville, Pa.**
Pade Farms Burke Wayne (9-47) 480
**Wilbur H. McLellan, Lock Haven, Pa. (2)**
Rexholm Duchess Queen Emperor (5-50) ..... 470
**Charles L. Suhr, Oil City, Pa.**
Buttercup Maple Lea Belle (3-52) ..... 470
Pade Farms Burke Etta (12-52) 400
**Dr. Frank Edwards, Indiana, Pa.**
Terrace Farm Re-Echo Jewel (5-54) ..... 460
**Edward Hebets, Titusville, Pa. (4)**
Pade Farms Queen Burke (4-47) . 450
**Oakes Bros., Jackson Center, Pa. (6)**
Pade Farms Ormsby Lilith Educator (11-46) ..... 450
Terrace Farm Burke Echo Fobes (7-50) ..... 440
Pade Farms Echo Fobes Burke (3-47) ..... 400
Terrace Farm Marathon Ormsby (12-46) ..... 400
Terrace Farm Colantha Burke (1-50) ..... 400
**J. A. Stewart, Worthington, Pa. (2)**
Terrace Farm Walker Ellen (5-52) ..... 440
**C. J. Snyder, W. Monterey, Pa.**
Terrace Farm Burke Rag-Hero (5-50) ..... 440
**Gordon Pegan, Meadville, Pa. (2)**
Terrace Farm Re-Echo Colantha (2-54) ..... 440
**James Hammond, Corry, Pa.**
Terrace Farm Regal Wayne (12-53) ..... 450
Terrace Farm Raven Cascade (11-53) ..... 415
**Paul W. Baxter, Mercer, Pa.**
Terrace Farm Raburke Nancy (7-53) ..... 420
**Crawford Co. Home, Saegertown, Pa.**
Terrace Farm Roamer Della (2-52) ..... 410
**Molly Abraham, Reynoldsville, W. Va.**
Terrace Farm Burke Fobes (11-51) 410
**Jos. Hanas, Edinboro, Pa.**
Ellwood Beechwood Sensation (3-45) ..... 400
**Edgar Behrans, Tionesta, Pa.**
Terrace Farm Bonny Girl (1-51) 400

Other buyers were; J. E. Williamson, Bellwood; Daniel & Betty J. Kehn, Linesville; Harold L. Jones, Mercer; A. F. McLallen, Waterford; Russell Oakes, Cochranton; M. D. Pack & Sons, Valencia; John Hanas, Waterford; Wm. Hostetler, Utica; Harold L. Jones, Mercer; Eric Jamison, Grove City; Arlan D. Horne, Atlantic; John B. Keller, Westfield; Clinton Hill, Guys Mills; Vic Knapp, Titusville; A. H. McHannason, Meadville; Edwin G. Louer, Greenville; Harry Kerr, Centerville; Lakeview F.F.A., Stoneboro; Henry E. Knapp & Sons, Russell; Meadow Brook Farms, Mercer; Gerald McCartney, Mercer; Victor Malinkowski, Waterford; David E. Miller, Sandy Lake; George E. Musser, N. Bethlehem; Paul McCarney, Fredonia; Winan McCall, Parker; Day K. Nichol, Indiana; Lawrence L. Neely & Byron H. Neely, Emlenton; Charles R. Baxter, Jackson Center; Clarence L. Burrows, Titusville; Ira S. Dean, Centerville; Francis R. Cox, Guys Mills; Paul Blakeslee, Corry; Milton Bloomfield, Spartansburg; Leo Chaffel, Cochranton; Cambridge Springs F.F.A., Cambridge Springs; Raymond A. Edwards, Indiana; Wally Abraham, Reynoldsville; W. H. Earnest, Spartansburg; Charles Lee Edwards, Indiana; Floyd Beardsley, Pittsfield; Harry E. Firth, Spartansburg; Charles Fox, Worthington; Gehman Dairy Farms, Inc., Macungie; Clare L. Flynn, Edinboro; Gary L. Horne, Atlantic; Harry Frisk, Mercer; Charles Toy, Worthington; Harry J. Smith, Worthington; Homer C. Toy, Kittaning; Lyle M. Horne, Atlantic; Ralph S. Thrower, Saxonburg; Ralph Smith, Cambridge Springs; Harry L. Sanky, Volant; C. F. & C. W. Sharp, Oakfield; George E. Simpson, Titusville; Dee Peterson, Centerville; W. F. White, Grove City; Lester R. Peterson, Pittsfield; Melvin Pattison, Centerville; J. O. Pringle, Stoneboro; R. E. Porterfield, Oil City; John J. Park, Brookville; Roger O'Neil, Titusville; E. P. Obert, Centerville, Pa.; C. F. Sharp & Son, and C. M. Sharp & Son, Bergen, N. Y.

Statistical data furnished by R. Austin Backus, Inc., Mexico, N. Y.

---

A master sergeant in North Africa was talking to his Texans. "Our job here is to promote good will and friendliness. We've got to be friendly and polite with the natives. If they say Africa is bigger than Texas, agree with them."

---


"There's LIFE in that CHAIN"

• Banish replacement worries

CORNELL BARN CLEANER

• Barn tested nine years
• Not a broken chain, due to wear.
• Ten-Year Chain Warranty

Write for descriptive literature
CORNELL MFG. CO.
Dept. B Laceyville, Penna.


---

## *I Suggest . . . .*

. . . a dark colored Sovereign grandson, born Nov. 5, 1955. His dam as a jr.-2-year-old on 2X in 305 days produced 11,121 milk 4.47% and 497 fat which is 146% of the breed class average in Canada. The sire's dam has over 100,000 lbs. 4% milk and 23,000 lbs. in one year on 2X. This is a great family behind this young bull for many generations. He is young, so is priced at $350 delivered express prepaid and guaranteed to suit the purchaser.

**DOUGLAS HART, Woodstock, Ont.**
**Canada's Leading 100,000-lb. 2X Herd Where Better Bulls Are Bred**

---

**Prepartum Milking of Dairy Cows** —Under this title the West Virginia experiment station at Morgantown reports on the milking of dairy cows before the calf is born. Udders of many dairy heifers and cows become badly swollen and congested several days before the calf-birth. Some dairymen, to relieve this congestion, milk some or all of their cows for several days preceding calving. To determine whether this prepartum milking should be advocated, the West Virginia station milked more than 100 cows, beginning two weeks before the expected calving date, and checked the results as to milk production, length of gestation, size of calves, composition of milk, udder swelling, etc., against an equal number of cows not milked before calving. The conclusion: "Although the practice of prepartum milking seems to do no harm either to the cow or her calf, it seems to offer little to justify the time and labor involved".

---


VETERINARY PRODUCTS DIRECT to YOU

All the latest effective treatments employed by leading veterinarians and herdsmen. *Discounts available on quantity shipments.*
Write for our Dairy Bulletin and Veterinary Catalog.

ANCHOR SERUM CO.
of INDIANA INC
INDIANAPOLIS 6, INDIANA

$5.25 TATTOO MARKER

EXTRA LETTERS OR FIGURES – 25¢ EA.

Complete with set of figures 1 to 10, bottle of ink and full instructions, all for $5.25, postpaid.

CATTLE BLANKETS

Made from quality materials, expertly tailored, all sizes. Prompt service. Write for circular and prices.

EAR TAGS
Several kinds to select from. Write for prices.

NECK CHAINS
1. Bright silvery finish chain.
2. Solid brass number plates.
3. Key ring fasteners
4. Priced reasonable.

FREE CATALOG

Illustrating neck chains, ear tags, marking devices, syringes, veterinary instruments, brushes, combs, clippers, horn and hoof tools, remedies and hundreds of items for the stock raiser. —Write for it.

BREEDERS SUPPLY CO. COUNCIL BLUFFS IOWA

# Our 1955 Advanced Registry Records

| | | | | | | |
|---|---|---|---|---|---|---|
| Carnation Skylark Queen Madcap (GP)<br>Sired by Carnation Homestead Revelation (Penna. State Record) | 4-3 | 365d | 2X | 19467 | 4.5 | 878.9 |
| Carnation Cindy Heilo Mercedes (GP)<br>Sired by Carnation O Boy | 3-8 | 365d | 2X | 21325 | 3.8 | 820.2 |
| Carnation Lola Walker Segis (VG)<br>Sired by Hallrose Progressor | 3-2 | 365d | 2X | 21709 | 3.4 | 744.3<br>(Penna. State Record) |
| Carnation Maybess Pontiac Lass (G)<br>Sired by Carnation Renown | 8-7 | 365d | 2X | 19628 | 3.7 | 729.0 |
| Carnation Skylark Charmer (VG)<br>Sired by Carnation Homestead Revelation | 5-4 | 365d | 2X | 18481 | 3.8 | 701.6 |
| Carnation Cindy Melody (G)<br>Sired by Carnation O Boy | 3-1 | 365d | 2X | 16306 | 3.9 | 629.9 |
| Carnation Madcap Perfection Inka (VG)<br>Sired by Carnation King Madcap | 7-9 | 365d | 2X | 15315 | 4.0 | 619.8 |
| Carnation Skylark Pontiac Lass (GP)<br>Sired by Carnation Homestead Revelation | 5-1 | 348d | 2X | 14132 | 4.3 | 607.8 |
| Clover Knoll Gypsie Queen (GP)<br>Sired by Carnation Magic Pontiac | 3-2 | 305d | 2X | 13130 | 4.4 | 573.7 |
| Clover Knoll Sky High Pontiac (GP)<br>Sired by Carnation High Tide | 3-2 | 306d | 2X | 12471 | 4.0 | 496.1 |

## Our 1955 HIR Herd Average:

**15 Cows 2X 267d 12781 4.0 506.5**

## Our 1956 Herd Sires

**CARNATION HIGH TIDE (VG)**
Our son of Carnation Homestead Revelation (SMP) from a 4% 2X daughter of the Res. All-Time All-American, Carnation Renown. Next dam a Governor daughter from a 1008-lb. fat dam.

**CARNATION PROGRESSOR GOVERNOR (VG)**
Our son of Hallrose Progressor (EX-GM) out of our Pennsylvania State Champion that is the only 2X 1000-lb. daughter of Governor of Carnation (Spoff, with 1029 4.1 24872 2X).

***Breeding Stock of Both Sexes For Sale***

# CLOVER KNOLL FARMS

**NEWTOWN, BUCKS COUNTY, PENNSYLVANIA**

**MR. AND MRS. WM. P. MUSSELMAN**
**Owners**

**BERNARD COURTNEY**
**General Manager**

# ADVANCED REGISTRY REPORTS

## Holstein-Friesian Association of America

ADVANCED REGISTRY REPORT NO. 12

ADVANCED REGISTRY

Of the 302 records listed in this report, 100 were made in Classification 3X and 202 in Classification 2X. There are 121 records in the Ten-Months Division and 181 records in the Yearly Division. New state leaders are reported in 4 different states: Massachusetts, New York, Pennsylvania and Wisconsin.

| Cow | Sire | Age Y. | M. | L. of R. | Car. Calf | Milk Lbs. | % Fat | Fat Lbs. | Owner |
|---|---|---|---|---|---|---|---|---|---|
| **TEN-MONTHS DIVISION 3X** | | | | | | | | | |
| **FULL-AGED CLASS** | | | | | | | | | |
| Carnation Lassie Fayne Capper 3010598 (GP) | Carnation Ensign | 6 | 1 | 305 | 158 | 20986 | 3.6 | 752.3 | Carnation Milk Farms, Carnation, Wash. |
| White Rock Mandy 3391533 (VG) | Ellbank Ormsby Prince | 7 | 9 | 305 | 230 | 16039 | 4.5 | 715.8 | Miss Cecilia Trunz, Millerton, N. Y. |
| Launfal Emily 2746782 (GP) | Launfal Admiral Ormsby Bess | 9 | 6 | 305 | 165 | 20886 | 3.3 | 679.0 | C. M. Bottema, Jr., Bridgeport, Ind. |
| Macbarr Alertness Daisy 3154948 (EX) | Glenafton Rag Apple Alert | 7 | 7 | 270 | 217 | 19046 | 3.5 | 674.5 | C. M. Bottema, Jr., Bridgeport, Ind. |
| Carnation Tilda Heilo Bessie 2814607 (VG) | Carnation Black Magic | 7 | 7 | 294 | 154 | 15040 | 4.3 | 640.7 | Carnation Milk Farms, Carnation, Wash. |
| Lady Fobes Blumine 2498582 (VG) | Saladin Blumine | 10 | 11 | 305 | 197 | 17159 | 3.7 | 632.5 | C. M. Bottema, Jr., Bridgeport, Ind |
| Carnation Lola Princess 3153526 (GP) | Hallrose Progressor | 5 | 1 | 305 | 210 | 15303 | 3.9 | 603.1 | Carnation Milk Farms, Carnation, Wash. |
| Carnation Lola Homestead Letta 3010578 (GP) | Hallrose Progressor | 6 | 0 | 305 | 216 | 15114 | 3.9 | 590.0 | Carnation Milk Farms, Carnation, Wash. |
| Carnation Broad Acre Pauline 2910837 (VG) | Carnation Imperial Madcap Lad | 6 | 9 | 305 | 224 | 14719 | 3.9 | 572.9 | Carnation Milk Farms, Carnation, Wash |
| Pleasval Prince Eileen 3085451 (GP) | Beerston Carnation Prince | 5 | 3 | 305 | 215 | 15622 | 3.7 | 571.0 | Cecilia Trunz, Millerton, N. Y. |
| Pabst Comburke Belmont 3001716 (VG) | Pabst Comet | 5 | 10 | 305 | 218 | 13396 | 4.2 | 566.1 | Pabst Farms, Inc., Oconomowoc, Wis. |
| Carnation Lola Magic Princess 3153500 (GP) | Hallrose Progressor | 5 | 4 | 305 | 194 | 14490 | 3.9 | 562.7 | Carnation Milk Farms, Carnation, Wash. |
| Carnation Hazelwood Walker Tilda 2697481 (GP) | Carnation Black Magic | 8 | 8 | 305 | 165 | 13937 | 3.9 | 548.1 | Carnation Milk Farms, Carnation, Wash. |
| Carnation Lola Madcap Fayne 3010580 (G) | Hallrose Progressor | 6 | 0 | 305 | 219 | 13950 | 3.8 | 530.1 | Carnation Milk Farms, Carnation, Wash. |
| Whirlhill Signal Ormsby Jan 3087325 (EX) | Pabst Signal | 5 | 8 | 305 | 196 | 14473 | 3.6 | 523.8 | Benjamin H. Brow, Slocum, R. I. |
| Carnation Skylark Favor 3082199 (VG) | Carnation Homestead Revelation | 7 | 0 | 305 | 228 | 13966 | 3.6 | 508.7 | Carnation Milk Farms, Carnation, Wash. |
| Knollwood Chieftain Babby 2948378 | Knollwood Bonheur Chieftain | 6 | 2 | 305 | 164 | 11151 | 4.5 | 503.7 | Daniel I. Mayne, Fairport, N. Y. |
| **SENIOR FOUR-YEAR CLASS** | | | | | | | | | |
| Carnation Skylark Tilda Topsy 3263400 (VG) | Carnation Homestead Revelation | 4 | 9 | 305 | 219 | 14510 | 4.0 | 582.2 | Carnation Milk Farms, Carnation, Wash. |
| Carnation Lola Skylark Pontiac 3263426 (VG) | Hallrose Progressor | 4 | 7 | 305 | 232 | 12548 | 4.0 | 497.2 | Carnation Milk Farms, Carnation, Wash. |
| **JUNIOR FOUR-YEAR CLASS** | | | | | | | | | |
| Pabst Reburke Barwayne 3270917 (VG) | Pabst Regal | 4 | 0 | 305 | 169 | 19235 | 3.3 | 627.6 | Pabst Farms, Inc., Oconomowoc, Wis. |
| Camstaco Ace Pride 3288199 (G) | Crescent Admiral Ace | 4 | 2 | 274 | 228 | 13319 | 3.3 | 436.3 | Cameron State Agr. College, Lawton, Okla. |
| **SENIOR THREE-YEAR CLASS** | | | | | | | | | |
| Pabst Walker Cowayne 3287555 (GP) | Pabst Roamer Dean Walker Lad | 3 | 10 | 305 | 202 | 20235 | 3.9 | 783.8 | Pabst Farms, Inc., Oconomowoc, Wis. |
| | | State Leader | | | | | | | |
| Larkfield Lucky Black Beauty 3269518 (VG) | Nockdair Chieftain Lucky Lad | 3 | 11 | 283 | 234 | 17135 | 3.5 | 595.5 | C. M. Bottema, Jr., Bridgeport, Ind. |
| Carnation Suzy Tilda Lola 3406256 (VG) | Carnation Professor | 3 | 9 | 305 | 217 | 13304 | 3.8 | 502.1 | Carnation Milk Farms, Carnation, Wash. |
| Poplar Point Rex Lottie 3457448 (G) | Pebble Beach Rex | 3 | 11 | 301 | 197 | 12172 | 4.1 | 496.2 | Edwin R. Smith, Seneca Falls, N. Y. |
| Carnation Lola Lassie Spofford 3406270 (GP) | Hallrose Progressor | 3 | 6 | 305 | 214 | 12393 | 3.6 | 446.1 | Carnation Milk Farms, Carnation, Wash. |
| **JUNIOR THREE-YEAR CLASS** | | | | | | | | | |
| Carnation Violet Skylark Topsy 3406285 (VG) | Carnation Imperial Madcap Lad | 3 | 4 | 305 | 218 | 11033 | 4.3 | 470.1 | Carnation Milk Farms, Carnation, Wash. |
| Carnation Violet Hanna 3406290 (G) | Carnation Imperial Madcap Lad | 3 | 3 | 305 | 223 | 10093 | 3.9 | 388.9 | Carnation Milk Farms, Carnation, Wash. |
| **SENIOR TWO-YEAR CLASS** | | | | | | | | | |
| Dee Ann Black Bertha 3820817 | Dee Ann King | 2 | 9 | 305 | 210 | 18175 | 3.3 | 600.7 | Cheatham Dairy, Inc., Laveen, Ariz. |
| **JUNIOR TWO-YEAR CLASS** | | | | | | | | | |
| Cash-Mar Corrine Bee 3552468 (GP) | Franlo Gen Treasure Model | 2 | 5 | 305 | 165 | 17531 | 3.2 | 567.7 | C. M. Bottema, Jr., Bridgeport, Ind. |
| Cash-Mar Corrine Gee Gee 3552479 (GP) | Franlo Gen Treasure Model | 2 | 4 | 305 | 171 | 14942 | 3.7 | 546.0 | C. M. Bottema, Jr., Bridgeport, Ind. |
| Yankton Goldie Louise Ormsby 3548233 (GP) | Marlow Renown Alma Goldie | 2 | 2 | 305 | 216 | 11639 | 4.5 | 526.6 | Yankton State Hospital, Yankton, S. Dak. |
| Carnation Skylark Vio Madcap 3577792 (G) | Carnation Homestead Revelation | 2 | 3 | 305 | 167 | 12907 | 3.8 | 489.4 | Carnation Milk Farms, Carnation, Wash. |
| Carnation Skylark Violet Cutie 3577791 (GP) | Carnation Homestead Revelation | 2 | 2 | 305 | 155 | 12924 | 3.3 | 431.4 | Carnation Milk Farms, Carnation, Wash. |
| Carnation Violet Segis Veeman 3577793 (GP) | Carnation Imperial Madcap Lad | 2 | 5 | 305 | 166 | 10294 | 3.8 | 393.4 | Carnation Milk Farms, Carnation, Wash. |
| **CLASSIFICATION 2X** | | | | | | | | | |
| **FULL-AGED CLASS** | | | | | | | | | |
| Arbeth Star Dust Dora Fanny 2721584 | Osborndale Star Dust | 8 | 2 | 305 | 184 | 16137 | 4.7 | 753.1 | Beckman Brothers, Genoa City, Wis. |
| Fernhame Sensation Nona 3118302 (G) | Newmont Aristocrat 10th | 5 | 1 | 293 | 164 | 18569 | 3.7 | 692.4 | Farnham W. Smith, Carlisle, Mass. |
| Exranco Gettie Boon Matador 2734346 (VG) | Sir Taylaker Ormsby Gettie 6th | 8 | 5 | 305 | 210 | 16736 | 4.0 | 664.2 | Excelsior Farms, Garden Grove, Calif. |
| Hamaret Olla Prospector 2729241 (GP) | Lauxmont Safemaster Prospector | 7 | 9 | 305 | 173 | 16129 | 4.0 | 638.6 | Archie Meek, Norwich, N. Y. |
| Caroline Gypsie Bill Catherine 3582827 (VG) | Redfield Gypsie Bill | 6 | 7 | 305 | 208 | 16768 | 3.7 | 628.2 | Dr. & Mrs. Herbert Lothe, Bristol, Wis. |
| Carnation Korndyke Lassie Heilo 2638046 (GP) | Carnation Chieftain | 8 | 10 | 305 | 216 | 15606 | 4.0 | 623.1 | Carnation Milk Farms, Carnation, Wash. |
| Beaver Dam Signalman Cathy 3126520 | Carnation Signalman | 5 | 2 | 305 | 206 | 14282 | 4.2 | 597.7 | Orson D. Smith, Canastota, N. Y. |
| Laura Gypsie Bill Lady 3628157 (VG) | Redfield Gypsie Bill | 6 | 4 | 305 | 212 | 15836 | 3.7 | 580.3 | Dr. & Mrs. Herbert Lothe, Bristol, Wis. |
| Abby Fobes Rosa 4th 2318215 | Sir Piebe Ormsby Posch Segis | 12 | 4 | 305 | 209 | 15208 | 3.8 | 575.8 | Beckman Brothers, Genoa City, Wis. |
| B D I Govela Quail 3109553 | Rose Hill Emperor Governor | 5 | 4 | 229 | 92 | 14694 | 3.8 | 559.2 | Dairy Husbandry Research Branch, ARS., Beltsville, Md. |
| Milk & Honey Belle Zenith 2946818 (GP) | Winterthur Fobes Posch Zenith | 6 | 5 | 305 | 157 | 14253 | 3.8 | 539.5 | J. S. Johnson, Oldwick, N. J |
| Chinook Imperial Wendy 2921470 (G) | Carnation Imperial Chief | 6 | 10 | 305 | 215 | 14741 | 3.5 | 512.8 | State College of Washington, Pullman, Wash. |
| Green Meadow Stella Davina 3051011 (GP) | Green Meadow Constellation | 5 | 11 | 255 | 117 | 13183 | 3.9 | 510.3 | Merle H. Green, Elsie, Mich. |
| Mooiebell Sovereign Heda 3295327 (GP) | Springbank Sovereign Prince | 5 | 3 | 305 | 234 | 12325 | 4.1 | 503.8 | Anderson Fowler, Peapack, N. J |
| Twelvelms Marie Man-O-War 2963518 (VG) | Koecher Man-O-War Prospector | 5 | 11 | 305 | 167 | 12524 | 4.0 | 498.5 | Dr. & Mrs. Herbert Lothe, Bristol, Wis. |
| USHunt Hark F I F Maid 3088024 | Gov Hark Burk Pride Gerb Col Wayne | 5 | 4 | 304 | 197 | 13154 | 3.7 | 486.7 | U. S. Dairy Division, Huntley, Mont. |
| Du Page River Farm Champion Bessie 2785629 | Osborndale Tovarich Champion | 7 | 6 | 305 | 215 | 13460 | 3.6 | 485.9 | Golden Oaks Farms, Wauconda, Ill. |
| Kitco Yukon Rag Apple Alice 3091413 (GP) | Winterthur Victor Nebska Yukon | 5 | 1 | 305 | 176 | 12732 | 3.5 | 447.3 | F. B. Kittredge, North Andover, Mass. |
| Ragosa Betty Nellie 3013628 | M M Ollie Ludwig | 5 | 10 | 293 | 219 | 12082 | 3.7 | 442.5 | Paul Wixom, Milton Junction, Wis. |

| Cow | Sire | Age Y. | M. | L. of R. | Car. Calf | Milk Lbs. | % Fat | Fat Lbs. | Owner |
|---|---|---|---|---|---|---|---|---|---|
| **FULL-AGED CLASS (Con't.)** | | | | | | | | | |
| Chinook Imperial Greta 3063065 | Carnation Imperial Chief | 5 | 5 | 291 | 221 | 11565 | 3.5 | 399.0 | State College of Washington, Pullman, Wash. |
| Green Meadow Stella Day 3143769 (GP) | Green Meadow Constellation | 5 | 4 | 193 | 129 | 11099 | 3.3 | 371.2 | Merle H. Green, Elsie, Mich. |
| Kitco Fobes Iris 3091415 (GP) | Kitco Fobes Inka Henry | 5 | 1 | 295 | 172 | 8734 | 3.4 | 299.8 | F. B. Kittredge, North Andover, Mass. |
| Dupine Pontiac Cinderella Keys 3044472 (GP) | Carnation Ormsby Pontiac Imperial | 6 | 0 | 148 | 82 | 7075 | 3.7 | 265.2 | Grimes Brothers, Harrisburg, Oreg. |
| **SENIOR FOUR-YEAR CLASS** | | | | | | | | | |
| Twelvelms Helen B F Acme 3164891 (VG) | Wis Ideal Crusader Lad | 4 | 9 | 305 | 203 | 14697 | 3.9 | 571.5 | Dr. & Mrs. Herbert Lothe, Bristol, Wis. |
| Browndell Burke Inka May 3326020 (G) | Hartwood Burke Lion | 4 | 10 | 305 | 167 | 15465 | 3.4 | 527.6 | Edward G. & William F. Brown, Caledonia, Ill. |
| N J E S Aristo Amelia Viv 3198317 (GP) | Newmont Aristocrat 10th | 4 | 7 | 305 | 223 | 13149 | 3.9 | 511.4 | New Jersey Agr. Exp. Station, Sussex, N. J. |
| Kitco Cavalier Yukon Annabelle 3114878 (GP) | Winterthur Fobes Agni Cavalier | 4 | 11 | 305 | 169 | 14111 | 3.5 | 490.5 | F. B. Kittredge, North Andover, Mass. |
| Dupine King Francy Lady 3175100 (VG) | Hallrose Prilly King | 4 | 11 | 305 | 207 | 13797 | 3.3 | 454.8 | Grimes Brothers, Harrisburg, Oreg. |
| Chinook Monitor Adeline 3194991 (GP) | Nisqually Hazelwood Monitor | 4 | 11 | 305 | 197 | 13763 | 3.2 | 446.9 | State College of Washington, Pullman, Wash. |
| Pabst Jess Barbess 3161321 (GP) | Pabst Jess | 4 | 8 | 305 | 190 | 10400 | 4.3 | 443.3 | Pabst Farms, Inc., Oconomowoc, Wis. |
| **JUNIOR FOUR-YEAR CLASS** | | | | | | | | | |
| Winterthur Climax Zeus Fril 3240617 (GP) | Winterthur Zeus Fobes Climax | 4 | 3 | 305 | 176 | 15213 | 3.9 | 585.9 | H. F. duPont, Winterthur, Del. |
| B D I Deanline Clarice 3241342 | Sir Bess Ormsby Fobes Dean | 4 | 4 | 305 | 166 | 13481 | 4.2 | 561.0 | Dairy Husbandry Research Branch, ARS., Beltsville, Md. |
| Moellersons Ann Triune 3222136 (VG) | Ravenglen Triune Prince | 4 | 5 | 296 | 234 | 12788 | 3.9 | 498.9 | Robert L. Hunter, Antioch, Ill. |
| Nowisco Skylark Kate 3284812 (F) | Nowisco Creator Champion | 4 | 1 | 305 | 203 | 11532 | 4.2 | 482.5 | No. Wis. Colony & Training School, Chippewa Falls, Wis. |
| Kitco Yukon Rag Apple Abby 3283903 (GP) | Winterthur Victor Nebska Yukon | 4 | 0 | 305 | 221 | 13881 | 3.5 | 482.0 | F. B. Kittredge, North Andover, Mass. |
| Browndell Burke Francy 3447910 (G) | Hartwood Burke Lion | 4 | 3 | 305 | 181 | 12470 | 3.5 | 431.8 | Edward G. & William F. Brown, Caledonia, Ill. |
| Westlake Bonheur Alma Madcap 3647136 | Westlake Bonheur Abbekerk | 4 | 2 | 305 | 230 | 9367 | 4.0 | 378.6 | C. L. Weston, Lakeside, Calif. |
| **SENIOR THREE-YEAR CLASS** | | | | | | | | | |
| Gray View B D Skyanne 3352652 (EX) | Pabst Burke Tritomia Don | 3 | 9 | 299 | 224 | 17756 | 3.7 | 654.4 | Harvey Nelson & Sons, Union Grove, Wis. |
| Tulip Gypsie Bill Tillie 3753956 (VG) | Redfield Gypsie Bill | 3 | 7 | 301 | 203 | 16825 | 3.6 | 598.3 | Dr. & Mrs. Herbert Lothe, Bristol, Wis. |
| Silver Moon Man-O-War Annie 3380264 (VG) | Twelvelms Comet Man-O-War | 3 | 6 | 305 | 214 | 16098 | 3.6 | 584.1 | Dr. & Mrs. Herbert Lothe, Bristol, Wis. |
| Fobes B F Dorthy Gypsie 3342774 (VG) | Skokie Prince Fobes | 3 | 9 | 293 | 212 | 12605 | 3.9 | 486.2 | Dr. & Mrs. Herbert Lothe, Bristol, Wis. |
| Bess Ormsby Pontiac Jule 3397932 (G) | Crescent Beauty Jule Ace | 3 | 9 | 305 | 164 | 13013 | 3.6 | 474.0 | Edward G. & William F. Brown, Caledonia, Ill. |
| **JUNIOR THREE-YEAR CLASS** | | | | | | | | | |
| B D I Augovdug Julia 3421252 | Lauxmont Rag Apple Autocrat | 3 | 1 | 305 | 165 | 13408 | 4.2 | 564.6 | Dairy Husbandry Research Branch, ARS., Beltsville, Md. |
| Fernhame Princess Gladys 3336736 (GP) | Poestenkill Marathon Prince | 3 | 5 | 305 | 170 | 14086 | 3.8 | 536.7 | Farnham W. Smith, Carlisle, Mass. |
| Elkhart Burke Maple 3388002 (GP) | Pabst Burke Pontiac Lad | 3 | 3 | 305 | 206 | 16025 | 3.2 | 518.8 | Wm. A. Hayssen, Elkhart Lake, Wis. |
| Glenelg Ember May 3535793 (G) | Winterthur Alert Select Ember | 3 | 0 | 305 | 239 | 13195 | 3.7 | 494.1 | Anderson Fowler, Peapack, N. J. |
| O-Mo-Jo Billy Carmaleta Prince 3417163 (GP) | Ravenglen Triune Prince | 3 | 1 | 289 | 229 | 13071 | 3.8 | 490.3 | Robert L. Hunter, Antioch, Ill. |
| Nowisco Skylark Pearl Fobes 3441195 (G) | Nowisco Creator Champion | 3 | 2 | 305 | 180 | 10187 | 4.3 | 443.1 | No. Wis. Colony & Training School, Chippewa Falls, Wis. |
| Man-O-War B F Homestead Ina 3429906 (GP) | Twelvelms Homestead Man-O-War | 3 | 1 | 305 | 223 | 12222 | 3.6 | 436.9 | Dr. & Mrs. Herbert Lothe, Bristol, Wis. |
| Nisqually Volunteer Edna 3440744 (GP) | Chinook Volunteer Bi-F | 3 | 1 | 305 | 186 | 12462 | 3.5 | 433.5 | Western Washington Exp. Station, Puyallup, Wash. |
| Dupine Model Lady Ninafair 3451808 | Hallrose Hazel Model | 3 | 0 | 287 | 228 | 8424 | 3.3 | 276.4 | Grimes Brothers, Harrisburg, Oreg. |
| **SENIOR TWO-YEAR CLASS** | | | | | | | | | |
| B D I Algoch Rena 3514108 | Knollwood Alcartra Chieftain | 2 | 6 | 305 | 154 | 13720 | 4.0 | 554.2 | Dairy Husbandry Research Branch, ARS., Beltsville, Md. |
| Oregon Master Kitty 3537783 (G) | Oregon Oley Master | 2 | 6 | 305 | 199 | 14250 | 3.7 | 520.7 | Oregon State College, Corvallis, Oreg. |
| Segis Normanna Ideal Hazel 3416399 (VG) | Linmere Hazel Ideal | 2 | 11 | 305 | 218 | 12918 | 4.0 | 515.2 | Excelsior Farms, Garden Grove, Calif. |
| Lashbrook Pearl Ideal 3536496 | Carnation Imperial Ideal | 2 | 8 | 305 | 203 | 11118 | 4.6 | 507.9 | A. J. Lashbrook, Northfield, Minn. |
| Pearl Segis Careme 3440795 (GP) | Dictator Salo Pearl | 2 | 11 | 305 | 180 | 11453 | 4.3 | 490.9 | A. H. Bruce, Northfield, Minn. |
| Man-O-War B F Homestead Queen 3533241 (VG | Twelvelms Homestead Man-O-War | 2 | 11 | 305 | 230 | 12213 | 3.8 | 468.1 | Dr. & Mrs. Herbert Lothe, Bristol, Wis. |
| Chinook Professor Bonnie 3491742 (GP) | Carnation Professor | 2 | 6 | 305 | 215 | 11124 | 4.2 | 466.5 | State College of Washington, Pullman, Wash. |
| Honeywood Masterpiece Artis 3541326 (GP) | Wis Masterpiece Ormsby | 2 | 6 | 305 | 212 | 11612 | 3.8 | 437.7 | Elmer Krull, Lakemills, Wis. |
| Ebonite Jessica Mary Fobes 3450493 (GP) | Pabst Jess Rewayne | 2 | 8 | 305 | 216 | 11385 | 3.8 | 437.2 | H. M. Gans, Gans, Pa. |
| Pine Lodge Marto Twilma Burke 3452113 (GP) | Wis Burke Aristocrat Bubbler | 2 | 8 | 305 | 163 | 12173 | 3.6 | 434.6 | Edward G. & William F. Brown, Caledonia, Ill. |
| Mooseheart Bonny Modest 3461091 | Milkman Bonny Prince | 2 | 7 | 305 | 173 | 11914 | 3.5 | 414.8 | Mooseheart, Mooseheart, Ill. |
| Ebonite Josie Segis Fancy 3563353 (GP) | Pabst Jess Rewayne | 2 | 6 | 305 | 202 | 9092 | 4.4 | 404.3 | H. M. Gans, Gans, Pa. |
| Fond Hope Bessie 3800816 (GP) | Spring Farm Fond Hope | 2 | 6 | 305 | 220 | 9544 | 3.6 | 345.1 | F. K. Merkley, Flint, Mich. |
| Man-O-War B F Homestead May 3532223 (VG) | Twelvelms Homestead Man-O-War | 2 | 7 | 305 | 195 | 9418 | 3.7 | 345.1 | Dr. & Mrs. Herbert Lothe, Bristol, Wis. |
| **JUNIOR TWO-YEAR CLASS** | | | | | | | | | |
| Weavers Rag Apple Lochinvar 3867640 | Bond Haven Rag Apple Paul | 2 | 2 | 305 | 207 | 12343 | 4.4 | 546.8 | Sun Acres Farm, Troutdale, Oreg. |
| Honeywood Masterpiece Bouquet 3541325 (GP) | Wis Masterpiece Ormsby | 2 | 5 | 305 | 182 | 13205 | 3.8 | 507.9 | Elmer Krull, Lakemills, Wis. |
| Pearl Imperial Regal 3547949 (G) | Carnation Imperial Ideal | 2 | 2 | 305 | 168 | 12159 | 4.1 | 498.5 | A. H. Bruce, Northfield, Minn. |
| Honeywood Masterpiece Violet 3541327 (GP) | Wis Masterpiece Ormsby | 2 | 4 | 305 | 193 | 14310 | 3.4 | 487.3 | Elmer Krull, Lakemills, Wis. |
| Kay Gypsie Bill Catherine 3587880 (VG) | Redfield Gypsie Bill | 2 | 5 | 305 | 182 | 13103 | 3.7 | 483.4 | Dr. & Mrs. Herbert Lothe, Bristol, Wis. |
| Ebonite Janice Ormsby Piebe 3563357 (GP) | Pabst Jess Rewayne | 2 | 4 | 305 | 175 | 12872 | 3.6 | 469.7 | H. M. Gans, Gans, Pa. |
| Midland Lady Karen Forty-Niner 3521818 | Midland Forty-Niner | 2 | 5 | 305 | 201 | 10929 | 4.3 | 467.5 | Excelsior Farms, Garden Grove, Calif. |
| Gray View Hawthorn Burke Pansy 3582863 | Pabst Burke Tritomia Don | 2 | 0 | 274 | 158 | 10717 | 4.2 | 451.9 | Hawthorn Mellody Farms, Libertyville, Ill. |
| B D I Empalgov Cora 3617040 | S J C Valley Emperor Star | 2 | 0 | 305 | 197 | 11346 | 3.9 | 439.9 | Dairy Husbandry Research Branch, ARS., Beltsville, Md. |
| Ebonite June Ormsby Wayne 3563354 (F) | Pabst Jess Rewayne | 2 | 5 | 305 | 173 | 10651 | 3.9 | 419.3 | H. M. Gans, Gans, Pa. |
| USHunt Burke G F O Maid 3570732 | Five-ply-Burk Pieb Pride Di-Gerb-Col J | 2 | 5 | 302 | 211 | 11632 | 3.6 | 414.4 | U. S. Dairy Division, Huntley, Mont. |
| Mooseheart Roburke Canary 3551357 | Pabst Sir Roburke Rag Apple | 2 | 4 | 305 | 210 | 12319 | 3.4 | 414.0 | Mooseheart, Mooseheart, Ill. |
| USHunt Burke G F G Maid 3570734 | Five-Ply-Burk Pieb Pride Di-Gerb-Col J | 2 | 0 | 299 | 197 | 10136 | 4.0 | 410.3 | U. S. Dairy Division, Huntley, Mont. |
| Skokie Golden Clover 3655540 (GP) | Skokie Golden Prince | 2 | 1 | 305 | 242 | 10238 | 4.0 | 404.5 | Elmwood Farms, Lake Forest, Ill. |
| B D I Empgodo Ariadne 3633044 | S J C Valley Emperor Star | 2 | 0 | 305 | 205 | 10175 | 3.9 | 396.7 | Dairy Husbandry Research Branch, ARS. Beltsville, Md. |
| Napstahos Ester Monarch De Kol 3542561 | Napstahos Monarch Apex Fayne | 2 | 5 | 305 | 170 | 11980 | 3.2 | 386.7 | Napa State Hospital, Imola, Calif. |
| B D I Empgov Rena 3589353 | S J C Valley Emperor Star | 2 | 1 | 305 | 216 | 9066 | 4.2 | 382.3 | Dairy Husbandry Research Branch, ARS., Beltsville, Md. |
| Hallrose Hazel Janet 3538730 (GP) | Hallrose Progressor | 2 | 2 | 305 | 231 | 8942 | 4.2 | 371.8 | S. B. Hall, Troutdale, Oreg. |
| USHunt G E H Maid 3570731 | Five-ply-Burk Pieb Pride Di-Gerb-Col J | 2 | 5 | 298 | 233 | 8453 | 4.4 | 371.8 | U. S. Dairy Division, Huntley, Mont. |
| USHunt Jerald G F F Maid 3570738 | B D I Jerald Homer | 2 | 1 | 305 | 177 | 8988 | 4.1 | 366.7 | U. S. Dairy Divis on, Huntley, Mont. |
| Braithwell Colantha Souvenir 3858453 | Sonniwilk Sovereign Souvenir | 2 | 1 | 296 | 205 | 10576 | 3.4 | 362.7 | Whitten Village, Clinton, S. C. |

| Cow | Sire | Age Y.M. | L. of R. | Car. Calf | Milk Lbs. | % Fat | Fat Lbs. | Owner |
|---|---|---|---|---|---|---|---|---|
| **YEARLY DIVISION 3X** | | | | | | | | |
| **FULL-AGED CLASS** | | | | | | | | |
| Mooseheart Princess Star 2995763 (GP) | Mooseheart Prince | 6 | 5 | 365 | 165 | 26831 | 4.4 | 1185.9 | Mooseheart, Mooseheart, Ill. |
| Carnation Lola Sally 3153489 (GP) | Hallrose Progressor | 5 | 1 | 365 | 137 | 24534 | 4.1 | 1014.2 | Carnation Milk Farms, Carnation, Wash. |
| Lady Bessie Dean Posch 2933648 | Maple Valley Posch Piebe | 7 | 1 | 365 | 103 | 26369 | 3.6 | 943.2 | Vincent E. Sutliff, Gaithersburg, Md. |
| Wis Joyce 2892871 | Wis Ideal | 6 | 9 | 365 | 186 | 21453 | 4.3 | 917.9 | Wis. State Reformatory, Green Bay, Wis. |
| Osborndale Miss Rose Lochinvar 2673268 (VG) | Montvic Lochinvar | 8 | 2 | 365 | 63 | 23506 | 3.8 | 886.2 | Mrs. W. S. Kellogg, Derby, Conn. |
| Carnation Lassie Fayne Capper 3010599 (GP) | Carnation Ensign | 6 | 1 | 365 | 218 | 24430 | 3.6 | 883.0 | Carnation Milk Farms, Carnation, Wash. |
| Trunian Ourvilla Burke Jean 2933442 (GP) | Pabst Burke Pilot | 6 | 2 | 365 | 129 | 22600 | 3.6 | 814.9 | Cecilia Trunz, Millerton, N. Y. |
| Du Page River Carol Champion 2911576 | Osborndale Tovarich Champion | 5 | 8 | 365 | - | 22481 | 3.6 | 811.7 | Du Page River Farm, Joliet, Ill. |
| Pabst Roamer Barmont Model 2529848 (EX) | Pabst Roamer | 9 | 7 | 365 | 200 | 23612 | 3.3 | 772.0 | Pabst Farms, Inc., Oconomowoc, Wis. |
| Kyland R B Lady 2883540 (GP) | Kyland Recovery Burke | 7 | 8 | 365 | 217 | 22081 | 3.4 | 743.4 | W. D. Kyle, Oconomowoc, Wis. |
| Veritas Roamer Maid 2792185 (VG) | Pabst Roamer Cascader Belmont | 7 | 6 | 365 | 112 | 19697 | 3.7 | 727.1 | Sunny Lea Farm, Waukesha, Wis. |
| White Rock Mandy 3391533 (VG) | Eilbank Ormsby Prince | 7 | 9 | 315 | 240 | 16192 | 4.5 | 724.0 | Miss Cecilia Trunz, Millerton, N. Y. |
| Wis Ripple 2980143 | Sir Ormsby Valentine Burke | 6 | 2 | 365 | 206 | 17471 | 4.1 | 720.2 | Wis. State Reformatory, Green Bay, Wis. |
| Carnation Tilda Topsy 2758495 (EX) | Carnation Black Magic | 8 | 1 | 365 | 119 | 19301 | 3.6 | 702.6 | Carnation Milk Farms, Carnation, Wash. |
| Fayne Homestead Lea 2905812 (GP) | Elmer Brook Governor Homestead | 6 | 7 | 365 | 168 | 19122 | 3.6 | 688.6 | Sunny Lea Farm, Waukesha, Wis. |
| Launfal Emily 2746782 (GP) | Launfal Admiral Ormsby Bess | 9 | 6 | 318 | 178 | 21001 | 3.3 | 683.2 | C. M. Bottema, Jr., Bridgeport, Ind. |
| Lady Fobes Blumine 2498562 (VG) | Saladin Blumine | 10 | 11 | 328 | 220 | 17874 | 3.7 | 652.4 | C. M. Bottema, Jr., Bridgeport, Ind. |
| Carnation Hazelwood Walker Tilda 2897481 (GP) | Carnation Black Magic | 8 | 8 | 365 | 225 | 15558 | 4.0 | 614.6 | Carnation Milk Farms, Carnation, Wash. |
| Carnation Lola Princess 3153526 (GP) | Hallrose Progressor | 5 | 1 | 311 | 216 | 15471 | 3.9 | 610.5 | Carnation Milk Farms, Carnation, Wash. |
| Pleasval Prince Eileen 3085451 (GP) | Beerston Carnation Prince | 5 | 3 | 332 | 242 | 16035 | 3.7 | 589.3 | Cecilia Trunz, Millerton, N. Y. |
| Wis Beth 2862709 | Wis Ideal | 6 | 7 | 365 | 174 | 15590 | 3.7 | 573.7 | Wis. State Reformatory, Green Bay, Wis. |
| Whirlhill Signal Ormsby Jan 3087325 (EX) | Pabst Signal | 5 | 8 | 320 | 211 | 14758 | 3.6 | 534.0 | Benjamin H. Brow, Slocum, R. I. |
| Knollwood Chieftain Babby 2948378 | Knollwood Bonheur Chieftain | 6 | 2 | 333 | 192 | 11576 | 4.5 | 524.4 | Daniel I. Mayne, Fairport, N. Y. |
| **SENIOR FOUR-YEAR CLASS** | | | | | | | | |
| Wis Repose 3111751 | Wisconsin Masterpiece | 4 | 6 | 365 | 94 | 18023 | 4.3 | 766.2 | Wis. State Reformatory, Green Bay, Wis. |
| Yankton Alma Korndyke Prilly 3113166 (GP) | Marlow Femco Alma Onward | 4 | 11 | 365 | - | 16115 | 3.6 | 584.8 | Yankton State Hospital, Yankton, S. Dak. |
| Pabst Comro Prairie 3121869 (VG) | Pabst Comet | 4 | 8 | 365 | 193 | 15025 | 3.8 | 575.7 | Pabst Farms, Inc., Oconomowoc, Wis |
| Carnation Violet Kattie 3263411 (GP) | Carnation Imperial Madcap Lad | 4 | 6 | 365 | 219 | 15639 | 3.6 | 566.2 | Carnation Milk Farms, Carnation, Wash. |
| **JUNIOR FOUR-YEAR CLASS** | | | | | | | | |
| Pabst Reburke Barwayne 3270917 (VG) | Pabst Regal | 4 | 0 | 365 | 239 | 20906 | 3.3 | 688.2 | Pabst Farms, Inc., Oconomowoc, Wis. |
| **SENIOR THREE-YEAR CLASS** | | | | | | | | |
| Mooseheart Pabst Admiral Lady 3212775 (GP) | PabstSirRoburke Rag Apple | 3 | 11 | 365 | 60 | 27694 | 3.7 | 1020.3 | Mooseheart, Mooseheart, Ill |
| Pabst Walker Cowayne 3287555 (GP) | Pabst Roamer Dean Walker Lad | 3 | 10 | 365 | 262 | 22722 | 3.9 | 887.3 | Pabst Farms, Inc., Oconomowoc, Wis. |
| Mallary Abbekerk Gillian 3275007 (GP) | Mallary Farm Rag Apple Triumph | 3 | 8 | 365 | 208 | 17515 | 4.2 | 734.3 | R. DeWitt & Gertrude R. Mallary, Bradford, Vt. |
| Adohr Emblem Beulah 3308408 | Adohr Emblem | 3 | 7 | 305 | 57 | 15197 | 4.4 | 667.2 | Adohr Farms, Camarillo, Calif. |
| Du Page River Corp Economic 3267281 | Du Page River Champion Corp | 3 | 6 | 365 | 175 | 17664 | 3.6 | 634.8 | Du Page River Farm, Joliet, Ill. |
| Carnation Skylark Cassy Madcap 3339595 (GP) | Carnation Homestead Revelation | 3 | 9 | 365 | 142 | 16281 | 3.5 | 562.7 | Carnation Milk Farms, Carnation, Wash. |
| Carnation Violet Tilda Hazel 3402220 (GP) | Carnation Imperial Madcap Lad | 3 | 6 | 338 | 183 | 13231 | 3.9 | 513.9 | Carnation Milk Farms, Carnation, Wash. |
| Carnation Susy Tilda Lola 3406256 (VG) | Carnation Professor | 3 | 9 | 314 | 226 | 13429 | 3.8 | 507.2 | Carnation Milk Farms, Carnation, Wash. |
| Pansy Sylv-O-Gram Wayne 3395330 (GP) | Elmcroft Sylv-O-Gram | 3 | 10 | 305 | - | 13002 | 3.6 | 472.8 | Edwin R. Smith, Seneca Falls, N. Y. |
| Carnation Lola Lassie Spofford 3406270 (GP) | Hallrose Progressor | 3 | 6 | 308 | 217 | 12460 | 3.6 | 448.8 | Carnation Milk Farms, Carnation, Wash. |
| **JUNIOR THREE-YEAR CLASS** | | | | | | | | |
| Skokie Princess Supreme Jewel 3341221 (GP) | Wis Supreme | 3 | 4 | 365 | 81 | 20071 | 4.1 | 821.6 | Elmwood Farms, Lake Forest, Ill. |
| Ideograph Burkgov Inka 3466941 (EX) | Burkgov Inka De Kol | 3 | 1 | 365 | 146 | 17504 | 3.5 | 613.9 | Sunny Lea Farm, Waukesha, Wis. |
| Carnation Violet Skylark Topsy 3406285 (VG) | Carnation Imperial Madcap Lad | 3 | 4 | 308 | 221 | 11080 | 4.3 | 472.6 | Carnation Milk Farms, Carnation, Wash. |
| **SENIOR TWO-YEAR CLASS** | | | | | | | | |
| Dee Ann Black Bertha 3820817 | Dee Ann King | 2 | 9 | 307 | 212 | 18265 | 3.3 | 604.0 | Cheatham Dairy, Inc., Laveen, Ariz. |
| Yankton Goldie Pietje Johanna 3422739 (VG) | Marlow Renown Alma Goldie | 2 | 9 | 365 | 187 | 14656 | 3.8 | 556.4 | Yankton State Hospital, Yankton, S Dak. |
| **JUNIOR TWO-YEAR CLASS** | | | | | | | | |
| Osborndale Hilda Miss Fobes 3539320 (GP) | Sir Bess Ormsby Burke Fobes | 2 | 3 | 365 | - | 19168 | 4.1 | 789.0 | Mrs. W. S. Kellogg, Derby, Conn. |
| ManCryCo Governor Dixma 3455307 | Carnation Governor Homestead Inka | 2 | 4 | 365 | 141 | 16483 | 4.0 | 660.6 | ManCryCo Farms, Manning, Iowa |
| Kyland Belmont Amy 2d 3596312 (GP) | Kyland Premier | 2 | 3 | 365 | 207 | 18808 | 3.4 | 648.5 | W. D. Kyle, Jr., Oconomowoc, Wis. |
| Cash-Mar Corrine Bee 3552468 (GP) | Franlo Gen Treasure Model | 2 | 5 | 347 | 207 | 19036 | 3.3 | 624.0 | C. M. Bottema, Jr., Bridgeport, Ind. |
| Carnation Lassie Pontiac Pam 3577786 (GP) | Carnation Ensign | 2 | 3 | 365 | - | 15499 | 3.8 | 594.6 | Carnation Milk Farms, Carnation, Wash. |
| Wis Aureole 3531160 | Sir Ormsby Hazelwood Burke | 2 | 2 | 365 | 199 | 13974 | 4.2 | 588.4 | Wis. State Reformatory, Green Bay, Wis. |
| Cash-Mar Corrine Gee Gee 3552479 (GP) | Franlo Gen Treasure Model | 2 | 4 | 341 | 207 | 15944 | 3.7 | 586.8 | C. M. Bottema, Jr., Bridgeport, Ind. |
| Mallary Abbekerk Kathleen 3463540 (GP) | Mallary Farm Rag Apple Triumph | 2 | 5 | 365 | 206 | 15629 | 3.7 | 574.0 | R. DeWitt & Gertrude R. Mallary, Bradford, Vt. |
| Carnation Skylark Vio Madcap 3577792 (G) | Carnation Homestead Revelation | 2 | 3 | 365 | 227 | 14997 | 3.8 | 566.9 | Carnation Milk Farms, Carnation, Wash. |
| Yankton Goldie Louise Ormsby 3548233 (GP) | Marlow Renown Alma Goldie | 2 | 2 | 342 | 253 | 12427 | 4.5 | 562.2 | Yankton State Hospital, Yankton, S. Dak. |
| Carnation Supreme Topsy 3577795 (F) | Carnation Pontiac Supreme | 2 | 4 | 365 | 208 | 14928 | 3.8 | 560.4 | Carnation Milk Farms, Carnation, Wash. |
| Carnation Violet Mutual 3526102 (GP) | Carnation Imperial Madcap Lad | 2 | 5 | 365 | 201 | 16475 | 3.3 | 545.0 | Carnation Milk Farms, Carnation, Wash. |
| Mancryco L-JalCee Star 3522093 | Carnation Governor Homestead Inka | 2 | 5 | 365 | 171 | 15026 | 3.6 | 541.0 | ManCryCo Farms, Manning, Iowa |
| ManCryCo May Queen 3522088 | Transmitter Governor Maybelle | 2 | 2 | 365 | 119 | 14792 | 3.6 | 538.0 | ManCryCo Farms, Manning, Iowa |
| Brauns Roamer Prilly Lea 3462703 (GP) | Pabst Roamer Cascader Belmont | 2 | 3 | 365 | 147 | 13699 | 3.8 | 522.3 | Sunny Lea Farm, Waukesha, Wis. |
| Carnation Skylark Violet Cutie 3577791 (GP) | Carnation Homestead Revelation | 2 | 2 | 365 | 215 | 14911 | 3.3 | 499.3 | Carnation Milk Farms, Carnation, Wash. |
| Forsgate Supreme Gale 3537340 (GP) | Smithland Supreme Champion | 2 | 0 | 365 | 127 | 14445 | 3.4 | 497.6 | Forsgate Farms, Jamesburg, N. J |
| Yankton Goldie Colanthus Pride 3531869 (F) | Marlow Renown Alma Goldie | 2 | 2 | 273 | - | 12031 | 4.1 | 496.1 | Yankton State Hospital, Yankton, S. Dak. |
| Carnation Violet Segis Veeman 3577793 (GP) | Carnation Imperial Madcap Lad | 2 | 5 | 345 | 208 | 11113 | 3.8 | 427.1 | Carnation Milk Farms, Carnation, Wash. |
| Yankton Goldie Colantha 3548234 (F) | Marlow Renown Alma Goldie | 2 | 3 | 209 | - | 9878 | 3.8 | 379.3 | Yankton State Hospital, Yankton, S. Dak. |
| Pabst Winro Lyons 3504632 (GP) | Pabst Win | 2 | 4 | 365 | 181 | 9109 | 3.6 | 326.7 | Pabst Farms, Inc., Oconomowoc, Wis. |
| Browndell Steadfast Jeanne 3699335 (G) | Hickory Creek Steadfast | 2 | 4 | 119 | - | 6980 | 3.6 | 250.1 | Edward G. & William F. Brown, Caledonia, Ill. |
| **YEARLY DIVISION 2X** | | | | | | | | |
| **FULL-AGED CLASS** | | | | | | | | |
| Skokie Again Princess Marie 2815547 (GP) | Dunloggin Lochinvar Prince | 6 | 9 | 365 | 85 | 21397 | 4.5 | 958.0 | Elmwood Farms, Lake Forest, Ill. |
| Beaver Dam Inka Posch Signalman 2874071 | Carnation Signalman | 6 | 7 | 365 | 143 | 21192 | 4.3 | 907.7 | Orson Smith, Canastota, N. Y. |
| Winterthur Zeus Fobes Cajalo 2839151 (G) | Pabst Winterthur Zeus | 7 | 4 | 345 | - | 21801 | 3.9 | 840.3 | H. F. duPont, Winterthur, Del. |
| Arbeth Star Dust Dora Fanny 2721584 | Osborndale Star Dust | 8 | 2 | 365 | 244 | 17350 | 4.7 | 816.8 | Beckman Brothers, Genoa City, Wis. |
| Marathon Sally Vee 2849217 | Prince Marathon Nudine | 8 | 8 | 365 | 187 | 19688 | 3.8 | 754.8 | Isis Farm, Brewster, N. Y. |
| Jewel Madcap Champion 2822404 (GP) | Summit Madcap Champion | 7 | 7 | 365 | - | 19801 | 3.7 | 735.7 | Russell Kistner, Elkhart, Ind. |
| Carnation Maybess Pontiac Lass 2897487 (G) | Carnation Renown | 8 | 7 | 365 | 221 | 19628 | 3.7 | 729.0 | Wm. P. Musselman, Newtown, Pa. |
| Westlake Veeman Idella Pat 2471350 (VG) | Emperor Veeman Piebe | 13 | 6 | 365 | - | 20063 | 3.6 | 718.7 | C. L. Weston, Lakeside, Calif. |
| Winterthur Zeus Fobes Dinis 2962825 (GP) | Pabst Winterthur Zeus | 6 | 0 | 365 | 191 | 17602 | 4.1 | 718.5 | H. F. duPont, Winterthur, Del. |
| Milk & Honey Ginny Tessie 2946816 (GP) | N J E S Conqueror Ginny Leigh | 6 | 5 | 365 | 92 | 18635 | 3.8 | 705.3 | J. S. Johnson, Oldwick, N. J. |
| Napatahos Sharon Gettie Hello 2878698 | Sir Taylaker Ormsby Gettie 4th | 6 | 8 | 365 | 215 | 18843 | 3.7 | 702.2 | Napa State Hospital, Imola, Calif. |

| Cow | Sire | Age Y. | M. | L. of R. | Car. Calf | Milk Lbs. | % Fat | Fat Lbs. | Owner |
|---|---|---|---|---|---|---|---|---|---|
| **FULL-AGED CLASS (Con't.)** | | | | | | | | | |
| Hamaret Olla Prospector 2729241 (GP) | Lauxmont Safemaster Prospector | 7 | 9 | 345 | 213 | 17636 | 4.0 | 699.5 | Archie Meek, Norwich, N. Y. |
| Winterthur Fobes Segis Drolka 3261040 (G) | Posch Ormsby Fobes 14th | 6 | 0 | 365 | - | 16606 | 4.2 | 697.3 | H. F. duPont, Winterthur, Del. |
| Pabst Burke Judith 2411952 (VG) | Wisconsin Admiral Burke Lad | 10 | 4 | 365 | 29 | 17377 | 4.0 | 687.3 | Pabst Farms, Inc., Oconomowoc, Wis. |
| Napstahos Duchess Apex De Kol 2533204 | Mendocino Apex | 9 | 10 | 365 | 200 | 17758 | 3.8 | 677.9 | Napa State Hospital, Imola, Calif. |
| Fuglesang Montvic Jessie 3766537 (VG) | Oak Crest Montvic Butter Boy | 5 | 3 | 365 | 103 | 18162 | 3.7 | 666.5 | Walter W. Burtis, Cortland, N. Y. |
| Caroline Gypsie Bill Catherine 3582827 (VG) | Redfield Gypsie Bill | 6 | 7 | 325 | 228 | 17337 | 3.8 | 652.4 | Dr. & Mrs. Herbert Lothe, Bristol, Wis. |
| Milk & Honey Nora Champ 2874042 (GP) | Sir Champion Design | 6 | 10 | 365 | 195 | 16201 | 3.9 | 632.3 | J. S. Johnson, Oldwick, N. J. |
| Abby Fobes Rosa 4th 2316215 | Sir Piebe Ormsby Posch Segis | 12 | 4 | 363 | 267 | 16425 | 3.8 | 624.7 | Beckman Brothers, Genoa City, Wis. |
| Beaver Dam Fobinka Madakerk 2842831 | Carnation Signalman | 6 | 8 | 365 | 95 | 14814 | 4.2 | 617.3 | Orson Smith, Canastota, N. Y. |
| Fir Forest Duchess Kate 3003909 (GP) | Wis Burke Pietertje Lad | 5 | 4 | 365 | 75 | 15858 | 3.9 | 615.2 | Consolidated Water Power & Paper Co., Argonne, Wis. |
| Beaver Dam Signalman Cathy 3126520 | Carnation Signalman | 5 | 2 | 314 | 215 | 14456 | 4.2 | 605.8 | Orson D. Smith, Canastota, N. Y. |
| Newmont Patty 2372038 (VG) | Newmont Aristocrat | 11 | 9 | 339 | - | 14565 | 4.1 | 604.4 | J. S. Johnson, Oldwick, N. J. |
| Browndell Tovarich Lindy Maid 3043829 (VG) | Admiral Ormsby Tovarich | 7 | 1 | 365 | 194 | 16883 | 3.5 | 585.5 | Edward G. & William F. Brown, Caledonia, Ill. |
| Laura Gypsie Bill Lady 3628157 (VG) | Redfield Gypsie Bill | 6 | 4 | 311 | 218 | 15926 | 3.7 | 583.8 | Dr. & Mrs. Herbert Lothe, Bristol, Wis. |
| Chinook Imperial Piebe 2726700 (GP) | Carnation Imperial Chief | 7 | 9 | 365 | 198 | 14702 | 3.9 | 571.3 | State College of Washington, Pullman, Wash. |
| Tum-A-Lum Sir Ann Var Arlene 2909912 (G) | Osborndale Sir Anthony Lochinvar | 6 | 9 | 356 | 210 | 15222 | 3.7 | 565.3 | Aldo Panciera, Westerly, R. I. |
| Lange Pride Burke Winnie 2690478 (GP) | Pabst Burke Pride Bloom | 8 | 1 | 365 | 153 | 15382 | 3.6 | 560.7 | Walter R. Lange, Watertown, Wis. |
| Milk & Honey Belle Zenith 2946818 (GP) | Winterthur Fobes Posch Zenith | 6 | 6 | 335 | 187 | 14520 | 3.8 | 552.6 | J. S. Johnson, Oldwick, N. J. |
| Twelvelms Marie Man-O-War 2963518 (VG) | Koecher Man-O-War Prospector | 5 | 11 | 365 | 227 | 13758 | 4.0 | 552.3 | Dr. & Mrs. Herbert Lothe, Bristol, Wis. |
| Exranco Perfection Creator Boon 2954569 (VG) | Exranco Perfection | 7 | 4 | 305 | - | 13565 | 4.1 | 549.5 | Excelsior Farms, Garden Grove, Calif. |
| Chinook Volunteer Vera 2878628 (GP) | Waukona Volunteer | 6 | 7 | 336 | 142 | 13936 | 3.9 | 545.8 | State College of Washington, Pullman, Wash. |
| Willowien Carnation Creamelle 2413516 | Carnation Creamelle Guardsman | 11 | 4 | 365 | - | 14740 | 3.6 | 530.3 | Leroy Kittle, Holland, Ohio |
| Chinook Imperial Wendy 2921470 (G) | Carnation Imperial Chief | 6 | 10 | 311 | 221 | 14805 | 3.5 | 515.4 | State College of Washington, Pullman, Wash. |
| Mooiebell Sovereign Heda 3295327 (GP) | Springbank Sovereign Prince | 5 | 3 | 306 | 235 | 12345 | 4.1 | 504.7 | Anderson Fowler, Peapack, N. J. |
| Du Page River Farm Champion Bessie 2785629 | Osborndale Tovarich Champion | 7 | 6 | 324 | 234 | 13610 | 3.6 | 493.1 | Golden Oaks Farms, Wauconda, Ill. |
| Kitco Yukon Rag Apple Alice 3091413 (GP) | Winterthur Victor Nebska Yukon | 5 | 1 | 344 | 215 | 13382 | 3.6 | 475.2 | F. B. Kittredge, North Andover, Mass. |
| Carnation Homestead Bessie Queen 2638015 (VG) | Carnation Ringleader | 9 | 3 | 240 | - | 11077 | 4.2 | 468.6 | Carnation Milk Farms, Carnation, Wash. |
| Corn Clover Bessie Fobes Lady 3037773 | Plain View King Bessie 35th | 5 | 4 | 350 | 183 | 12322 | 3.3 | 404.8 | Edward G. & William F. Brown, Caledonia, Ill. |
| Browndell Burke Johanna 3326017 (GP) | Hartwood Burke Lion | 5 | 5 | 249 | - | 8737 | 3.5 | 308.6 | Edward G. & William F. Brown, Caledonia, Ill. |
| **SENIOR FOUR-YEAR CLASS** | | | | | | | | | |
| UNH Conqueror Pandora 3124207 (VG) | U N H Marathon Conqueror | 4 | 8 | 365 | - | 23079 | 3.7 | 846.9 | Farnham Smith, Carlisle, Mass. |
| | | State Leader | | | | | | | |
| Lady Blue Ridge Loren 3400811 (GP) | Victory Lane Canary Bess | 4 | 7 | 365 | - | 17586 | 4.0 | 697.3 | Edward G. & William F. Brown, Caledonia, Ill. |
| Miss Canary Regal 2d 3155368 (VG) | Dictator Salo Pearl | 4 | 6 | 365 | 68 | 15913 | 4.2 | 663.7 | A. H. Bruce, Northfield, Minn. |
| Lashbrook Emblem 3087042 | Pabst Embel Wayne | 4 | 11 | 365 | 5 | 14864 | 4.4 | 649.0 | A. J. Lashbrook, Northfield, Minn. |
| Browndell Burke Inka May 3326020 (G) | Hartwood Burke Lion | 4 | 10 | 359 | 221 | 17113 | 3.5 | 596.4 | Edward G. & William F. Brown Caledonia, Ill. |
| Twelvelms Helen B F Acme 3164891 (VG) | Wis Ideal Crusader Lad | 4 | 9 | 321 | 219 | 14932 | 3.9 | 582.1 | Dr. & Mrs. Herbert Lothe, Bristol, Wis. |
| Du Page River Var Champion 3068704 | Osborndale Tovarich Champion | 4 | 7 | 365 | - | 16459 | 3.4 | 559.1 | Du Page River Farm Joliet, Ill. |
| Kitco Cavalier Yukon Annabelle 3114878 (G) | Winterthur Fobes Agni Cavalier | 4 | 11 | 349 | 213 | 14866 | 3.5 | 519.6 | F. B. Kittredge, North Andover, Mass. |
| Dupine King Francy Lady 3175100 (VG) | Hallrose Prilly King | 4 | 11 | 323 | 225 | 13969 | 3.3 | 461.0 | Grimes Brothers, Harrisburg, Oreg. |
| Chinook Monitor Adeline 3194991 (GP) | Nisqually Hazelwood Monitor | 4 | 11 | 322 | 214 | 14126 | 3.3 | 459.4 | State College of Washington, Pullman, Wash. |
| St L Emma Pride Laconic 3140046 | St L King Fryslan Laconic | 4 | 8 | 305 | 151 | 10989 | 3.6 | 390.8 | Cook Home, Duluth, Minn. |
| **JUNIOR FOUR-YEAR CLASS** | | | | | | | | | |
| St Croixco Pabst Robarta Mabel 3211885 (VG) | Pabst Robarta Belmont | 4 | 5 | 365 | - | 16135 | 4.1 | 662.9 | St. Croix County Hospital, New Richmond, Wis. |
| Winterthur Fobes Winner Finis 3240618 (GP) | Posch Ormsby Fobes 14th | 4 | 4 | 333 | 170 | 16644 | 3.6 | 604.4 | H. F. duPont, Winterthur, Del. |
| Lange Dutch Mistress Virginia 3252148 | Dunloggin Dutch Master | 4 | 0 | 365 | 140 | 15712 | 3.8 | 603.1 | Walter R. Lange, Watertown Wis. |
| Winterthur Climax Zeus Fril 3240617 (GP) | Winterthur Zeus Fobes Climax | 4 | 3 | 317 | 188 | 15378 | 3.9 | 592.8 | H. F. duPont, Winterthur, Del. |
| Nowisco Skylark Kate 3284812 (F) | Nowisco Creator Champion | 4 | 1 | 337 | 235 | 12020 | 4.2 | 505.0 | No. Wis. Colony & Training School, Chippewa Falls, Wis. |
| Browndell Burke Francy 3447910 (G) | Hartwood Burke Lion | 4 | 3 | 333 | 209 | 13142 | 3.5 | 459.4 | Edward G. & William F. Brown, Caledonia, Ill. |
| Howard Home Topsy Ormsby 3235022 | Howard Home Regal Wayne | 4 | 4 | 365 | 66 | 11767 | 3.7 | 440.6 | Mooseheart, Mooseheart, Ill. |
| **SENIOR THREE-YEAR CLASS** | | | | | | | | | |
| Carnation Cindy Hello Mercedes 3339588 (GP) | Carnation O Boy | 3 | 8 | 365 | 191 | 21335 | 3.8 | 820.2 | Wm. P. Musselman, Newtown, Pa. |
| | | State Leader | | | | | | | |
| Maytag Gloria Pontiac Fobes 3271170 (VG) | Clarkdale Gloria Transmitter | 3 | 11 | 365 | 164 | 18033 | 4.1 | 745.6 | Charles Stroh, Suffield, Conn. |
| Chinook Monitor Janey 3285350 (GP) | Nisqually Hazelwood Monitor | 3 | 9 | 365 | 187 | 19323 | 3.1 | 605.0 | State College of Washington, Pullman, Wash. |
| Silver Moon Man-O-War Annie 3380264 (VG) | Twelvelms Comet Man-O-War | 3 | 6 | 323 | 232 | 16642 | 3.6 | 602.6 | Dr. & Mrs. Herbert Lothe, Bristol, Wis. |
| Winterthur Victor Winner Fakan 3359848 (GP) | Winterthur Fobes Posch Victor | 3 | 8 | 365 | - | 15323 | 3.9 | 593.8 | H. F. duPont, Winterthur, Del. |
| Napstahos Belva Royal Aaggie 3302146 | Napstahos Royal Regis Pontiac | 3 | 9 | 365 | 143 | 15910 | 3.7 | 590.5 | Napa State Hospital, Imola, Calif. |
| Maytag Gloria Echo 3266680 (GP) | Clarkdale Gloria Transmitter | 3 | 6 | 365 | 203 | 14053 | 3.8 | 529.5 | Charles Stroh, Suffield, Conn. |
| Hilltop Soldier Sarah 3273533 (G) | Hilltop Soldier | 3 | 8 | 365 | 163 | 13788 | 3.8 | 526.3 | Charles Stroh, Suffield, Conn. |
| Fernhame Marathon Sara 3280658 (G) | Newmont Mutual Marathon | 3 | 7 | 310 | 156 | 15624 | 3.3 | 517.7 | Farnham W. Smith, Carlisle, Mass. |
| Bess Ormsby Pontiac Jule 3397932 (G) | Crescent Beauty Jule Ace | 3 | 9 | 353 | 212 | 13854 | 3.7 | 513.8 | Edward G. & William F. Brown, Caledonia, Ill. |
| **JUNIOR THREE-YEAR CLASS** | | | | | | | | | |
| B D I Algovdo Carol 3407031 | Knollwood Alcartra Chieftain | 3 | 2 | 365 | 214 | 16678 | 4.2 | 695.0 | Dairy Husbandry Research Branch, ARS., Beltsville, Md. |
| B D I Augovdug Julia 3421252 | Lauxmont Rag Apple Autocrat | 3 | 1 | 365 | 225 | 14152 | 4.3 | 604.0 | Dairy Husbandry Research Branch, ARS., Beltsville, Md. |
| Fernhame Princess Gladys 3336736 (GP) | Poestenkill Marathon Prince | 3 | 5 | 335 | 230 | 14727 | 3.9 | 569.0 | Farnham W. Smith, Carlisle Mass. |
| Elkhart Burke Maple 3388002 (GP) | Pabst Burke Pontiac Lad | 3 | 3 | 315 | 216 | 16225 | 3.2 | 526.4 | Wm. A. Hayssen, Elkhart Lake, Wis. |
| Elkhart Burke Bee 3433051 (VG) | Pabst Burke Pontiac Lad | 3 | 2 | 315 | 183 | 13890 | 3.5 | 483.0 | Wm. A. Hayssen, Elkhart Lake, Wis. |
| Crescent Beauty Lady Ann 3379745 (VG) | Crescent Beauty Commander | 3 | 3 | 365 | 122 | 12740 | 3.7 | 469.9 | Allen Hetts, Ft. Atkinson, Wis. |
| Nisqually Volunteer Edna 3440744 (GP) | Chinook Volunteer Bi-F | 3 | 1 | 335 | 216 | 13411 | 3.5 | 468.2 | Western Washington Exp. Station, Puyallup, Wash. |
| Nowisco Skylark Pearl Fobes 3441195 (G) | Nowisco Creator Champion | 3 | 2 | 339 | 214 | 10504 | 4.4 | 457.1 | No. Wis. Colony & Training School, Chippewa Falls, Wis. |
| Man-O-War B F Homestead Ina 3429906 (GP) | Twelvelms Homestead Man-O-War | 3 | 1 | 319 | 237 | 12423 | 3.6 | 444.3 | Dr. & Mrs. Herbert Lothe, Bristol, Wis. |
| **SENIOR TWO-YEAR CLASS** | | | | | | | | | |
| Skokie Golden Joy 3425213 (GP) | Skokie Golden Prince | 2 | 7 | 365 | 103 | 18657 | 4.6 | 867.0 | Elmwood Farms, Lake Forest, Ill. |
| B D I Algoch Rena 3514108 | Knollwood Alcartra Chieftain | 2 | 6 | 365 | 214 | 15690 | 4.1 | 644.0 | Dairy Husbandry Research Branch, ARS., Beltsville, Md. |
| Napstahos Alpha Chip Ormsby 3472335 | Napstahos Chip Gettie Fayne | 2 | 6 | 365 | - | 15452 | 4.1 | 639.9 | Napa State Hospital, Imola, Calif. |
| Pearl Segis Careme 3440795 (GP) | Dictator Salo Pearl | 2 | 11 | 365 | 240 | 13422 | 4.3 | 575.9 | A. H. Bruce, Northfield, Minn. |
| Oregon Master Kitty 3537783 (GP) | Oregon Oley Master | 2 | 6 | 342 | 236 | 15343 | 3.7 | 566.5 | Oregon State College, Corvallis, Oreg. |
| Mooseheart Mabel Roburke 3374668 | Pabst Sir Roburke Rag Apple | 2 | 8 | 365 | - | 14897 | 3.6 | 539.9 | Mooseheart, Mooseheart, Ill. |
| Lashbrook Pearl Ideal 3536496 | Carnation Imperial Ideal | 2 | 8 | 330 | 228 | 11646 | 4.6 | 534.6 | A. J. Lashbrook, Northfield, Minn. |
| USHunt Burke G E F Maid 3570729 | Five-ply-Burk Pleb Di-Gerb-Col J | 2 | 9 | 333 | - | 12960 | 4.1 | 528.4 | U. S. Dairy Division, Huntley, Mont. |
| Pine Lodge Marto Twilma Burke 3452113 (GP) | Wis Burke Aristocrat Bubbler | 2 | 8 | 365 | 223 | 13921 | 3.6 | 507.1 | Edward G. & William F. Brown, Caledonia, Ill. |

| Cow | Sire | Age Y. | M. | L. of R. | Car. Calf | Milk Lbs. | % Fat | Fat Lbs. | Owner |
|---|---|---|---|---|---|---|---|---|---|
| **SENIOR TWO-YEAR CLASS (Con't.)** | | | | | | | | | |
| Chinook Professor Bonnie 3491742 (GP) | Carnation Professor | 2 | 6 | 317 | 227 | 11436 | 4.2 | 479.9 | State College of Washington, Pullman, Wash. |
| Man-O-War B F Homestead Queen 3533241 (VG) | Twelvelms Homestead Man-O-War | 2 | 11 | 306 | 231 | 12232 | 3.8 | 468.9 | Dr. & Mrs. Herbert Lothe, Bristol, Wis. |
| Ebonite Jessica Mary Fobes 3450493 (GP) | Pabst Jess Rewayne | 2 | 8 | 313 | 224 | 11544 | 3.8 | 443.6 | H. M. Gans, Gans, Pa. |
| Honeywood Masterpiece Artis 3541326 (GP) | Wis Masterpiece Ormsby | 2 | 6 | 311 | 218 | 11663 | 3.8 | 439.6 | Elmer Krull, Lakemills, Wis. |
| Ebonite Josie Segis Fancy 3563353 (GP) | Pabst Jess Rewayne | 2 | 6 | 329 | 226 | 9550 | 4.5 | 426.7 | H. M. Gans, Gans, Pa. |
| Mooseheart Bonny Modest 3461091 | Milkman Bonny Prince | 2 | 7 | 324 | 192 | 12086 | 3.5 | 421.2 | Mooseheart, Mooseheart, Ill |
| Man-O-War B F Homestead May 3532223 (VG) | Twelvelms Homestead Man-O-War | 2 | 7 | 353 | 243 | 10551 | 3.7 | 385.9 | Dr. & Mrs. Herbert Lothe, Bristol, Wis. |
| Fond Hope Bessie 3800816 (GP) | Spring Farm Fond Hope | 2 | 6 | 334 | 249 | 9909 | 3.7 | 361.9 | F. K. Merkley, Flint, Mich. |
| **JUNIOR TWO-YEAR CLASS** | | | | | | | | | |
| Cashman Gracious Irene 3512605 (G) | Cashman Graceful Mister | 2 | 2 | 365 | 137 | 16896 | 4.2 | 703.4 | Isis Farm, Brewster, N. Y. |
| | | State Leader | | | | | | | |
| Skokie Princess Dutchland 3504195 | Dunloggin Lochinvar Prince | 2 | 4 | 365 | 154 | 14694 | 4.1 | 601.7 | Elmwood Farms, Lake Forest, Ill. |
| Weavers Rag Apple Lochinvar 3867640 | Bond Haven Rag Apple Paul | 2 | 2 | 357 | 259 | 13338 | 4.5 | 600.9 | Sun Acres Farm, Troutdale, Oreg. |
| Winterthur Zeus Fobes Hazajalo 3560810 (GP) | Pabst Winterthur Zeus | 2 | 3 | 365 | - | 15869 | 3.8 | 597.7 | H. F. duPont, Winterthur, Del. |
| B D I Empgov Harriet 3589352 | S J C Valley Emperor Star | 2 | 1 | 365 | - | 14296 | 4.2 | 593.4 | Dairy Husbandry Research Branch, ARS. Beltsville, Md. |
| Lange Ro-Walker Fay 3587268 | Pabst Roamer Dean Walker Lad | 2 | 2 | 365 | 180 | 13344 | 4.2 | 558.3 | Walter R. Lange, Watertown, Wis. |
| Honeywood Masterpiece Bouquet 3541325 (GP) | Wis Masterpiece Ormsby | 2 | 5 | 354 | 231 | 14341 | 3.9 | 552.5 | Elmer Krull, Lakemills, Wis. |
| Skokie Princess P M Pocahontas 3543363 (G) | Dunloggin Prime Minister | 2 | 2 | 365 | 203 | 13576 | 4.1 | 551.2 | Elmwood Farms, Lake Forest, Ill. |
| Kay Gypsie Bill Cathering 3587880 (VG) | Redfield Gypsie Bill | 2 | 5 | 347 | 224 | 14738 | 3.7 | 541.2 | Dr. & Mrs. Herbert Lothe, Bristol, Wis. |
| B D I Algovdo Cherie 3617037 | Knollwood Alcartra Chieftain | 1 | 11 | 365 | 210 | 11262 | 4.7 | 530.7 | Dairy Husbandry Research Branch, ARS., Beltsville, Md. |
| Honeywood Masterpiece Violet 3541327 (GP) | Wis Masterpiece Ormsby | 2 | 4 | 353 | 241 | 15418 | 3.4 | 528.4 | Elmer Krull, Lakemills, Wis. |
| Pearl Imperial Regal 3547949 (G) | Carnation Imperial Ideal | 2 | 2 | 331 | 194 | 12577 | 4.1 | 517.7 | A. H. Bruce, Northfield, Minn. |
| Mooseheart Gerty Reburke 3613954 | Pabst Statesman | 2 | 4 | 365 | 204 | 12344 | 4.0 | 496.6 | Mooseheart, Mooseheart, Ill. |
| Ebonite Janice Ormsby Piebe 3563357 (GP) | Pabst Jess Rewayne | 2 | 4 | 334 | 204 | 13463 | 3.7 | 496.5 | H. M. Gans, Gans, Pa. |
| Lange Regal Shirley 3526147 | Pabst Regal | 2 | 2 | 365 | 124 | 13551 | 3.7 | 496.3 | Walter Lange, Watertown, Wis. |
| Oregon Lyons Karen 3556570 (G) | Vernway Imperial Ormsby Lyons | 2 | 4 | 365 | 150 | 12068 | 3.8 | 453.9 | Oregon State College, Corvallis, Oreg. |
| Napstahos Ester Monarch De Kol 3542561 | Napstahos Monarch Apex Fayne | 2 | 5 | 365 | 230 | 13586 | 3.3 | 448.0 | Napa State Hospital, Imola, Calif. |
| Ebonite June Ormsby Waynr 3563354 (F) | Pabst Jess Rewayne | 2 | 5 | 323 | 191 | 10917 | 3.9 | 430.0 | H. M. Gans, Gans, Pa. |
| Mooseheart Roburke Canary 3551357 | Pabst Sir Roburke Rag Apple | 2 | 4 | 320 | 225 | 12451 | 3.4 | 418.7 | Mooseheart, Mooseheart, Ill. |
| Hallrose Hazel Janet 3538730 (GP) | Hallrose Progressor | 2 | 2 | 346 | 272 | 9760 | 4.2 | 509.8 | S. B. Hall, Troutdale, Oreg. |
| N P Custer Rosella 3541419 | N P Imperial Custer | 2 | 0 | 347 | 56 | 9920 | 4.1 | 405.7 | University of Nebraska, North Platte, Nebr. |
| USHunt Jerald G F F Maid 3570738 | B D I Jerald Homer | 2 | 1 | 308 | 180 | 9038 | 4.1 | 369.0 | U. S. Dairy Division, Huntley, Mont. |

## HERD IMPROVEMENT REGISTRY

In this issue are reported 111 new herd averages. There are 2 herds tested in Classification 3X, 105 in Classification 2X and 4 in the 3X-2X combination.

| Classification 3X | No. Cows | Days in Milk | Avg. Milk | Avg. % | Avg. Fat |
|---|---|---|---|---|---|
| Schaekel, Herman, Jr., & Son, McCordsville, Ind. | 10 | 304 | 10788 | 3.6 | 387.4 |
| Westlea Farm, Bridgewater, Mass. | 56 | 286 | 13446 | 3.9 | 526.9 |
| **Classification 2X** | | | | | |
| Ackerman, Elvin J., Gifford, Ill. | 12 | 302 | 13685 | 3.9 | 529.3 |
| Additon, Ernest F., Greene, Maine | 41 | 268 | 9997 | 3.6 | 358.8 |
| Albrectsen, Raymond, Ithaca, N. Y. | 56 | 290 | 12226 | 3.5 | 431.1 |
| Alt, Vernon, La Porte, Ind. | 6 | 292 | 11045 | 4.0 | 437.4 |
| Andresen, J. C., Fresno, Calif. | 68 | 289 | 11453 | 3.7 | 421.3 |
| Babler, John M., & Sons, Dakota, Ill. | 44 | 309 | 12900 | 3.5 | 451.3 |
| Ballard, Leon, Troy, Pa. | 22 | 314 | 13324 | 3.8 | 501.9 |
| Bender, John P., Wauseon, Ohio | 7 | 344 | 13038 | 3.7 | 478.5 |
| Benham, Maurice, Homer, Mich. | 15 | 301 | 11629 | 3.4 | 397.2 |
| Bethel College Farm & Robert Siemens, North Newton, Kans. | 11 | 315 | 13800 | 3.7 | 506.2 |
| Boerger, P. G., & Son, Marysville, Ohio | 20 | 290 | 14348 | 3.6 | 513.1 |
| Cairns, D. N., & Son, Ligonier, Pa. | 13 | 310 | 12607 | 3.9 | 495.7 |
| Canaan Farms, Chipley, Ga. | 23 | 296 | 11480 | 3.6 | 410.3 |
| Cedar Lodge Dairy, Thomasville, N.C. | 58 | 303 | 9842 | 3.5 | 341.9 |
| Christenson, Orrin, Wendell, Minn. | 7 | 307 | 14163 | 3.5 | 497.9 |
| Deering, Irving, Clermont, Iowa | 27 | 304 | 10901 | 3.7 | 406.6 |
| Dunn, Guy, Coudersport, Pa. | 17 | 308 | 15590 | 3.9 | 605.2 |
| Eau Claire County Hospital, Eau Claire, Wis. | 51 | 306 | 9948 | 3.4 | 340.0 |
| Elliot, A. F., & Son, Milford, Ohio | 9 | 283 | 11975 | 3.7 | 438.9 |
| Foster, Wm., Pompeii, Mich. | 13 | 304 | 12466 | 3.4 | 425.2 |
| Fowler, Anderson, Peapack, N. J. | 31 | 303 | 12123 | 3.9 | 473.5 |
| Frieberg, Dr. Joseph A., Mason, Ohio | 11 | 289 | 10882 | 3.6 | 394.1 |
| Fry, Edwin D., & Son, Gaithersburg, | 31 | 322 | 13957 | 3.6 | 498.9 |
| Gabbert, Leonard G. W., Owatonna, Minn. | 33 | 285 | 12913 | 3.6 | 470.6 |
| Goff, F. S., & Sons, Hollis Center, Maine | 21 | 285 | 11091 | 3.9 | 434.6 |
| Goodenough, A. L., Morrison, Ill. | 23 | 289 | 12474 | 3.8 | 468.6 |
| Grahlfs, Emile M., Naches, Wash. | 11 | 289 | 11178 | 3.9 | 435.4 |
| Groendyke, Raymond C., Trenton, N. J. | 14 | 313 | 12081 | 3.7 | 449.9 |
| Groomes, Mr. J. Fred, Mt. Airy, Md. | 28 | 312 | 12696 | 3.7 | 473.3 |
| Guyer, Don E. & J F. Ovsik, Burlington, Wis. | 45 | 247 | 7405 | 3.6 | 263.1 |
| Hartzler, C. F., & Son, Wellersville, Ohio | 18 | 317 | 12503 | 3.9 | 488.1 |
| Hartzler, O. J., & Son, Harrisonville, Mo. | 17 | 303 | 13125 | 4.1 | 536.6 |
| Hawes, Schuyler W., & Son, Union, Maine | 11 | 307 | 12574 | 3.7 | 467.6 |
| Hill, Francis, Richmond, Mich. | 15 | 275 | 9225 | 3.4 | 316.7 |
| Hoke, Willis, Jonesboro, Ind. | 39 | 305 | 11723 | 3.7 | 431.2 |
| Holtzapple, V. D., & Sons, Rockford, Ohio | 10 | 276 | 11981 | 3.6 | 433.4 |
| Huseman, Emil, Beecher, Ill. | 26 | 263 | 10478 | 3.7 | 385.9 |
| Hutchinson, John H., Whitewater, Wis. | 32 | 305 | 11389 | 3.7 | 422.3 |
| Johnson, Allen, Ceres, Calif. | 46 | 307 | 12902 | 3.9 | 507.1 |
| Johnston, Lloyd S., Au Gres, Mich. | 17 | 297 | 14214 | 3.7 | 522.4 |
| Kaufman, Paul D., Moundridge, Kans. | 19 | 296 | 12064 | 3.7 | 444.4 |
| Kitson, Monroe, Columbia City, Ind. | 12 | 310 | 14531 | 3.6 | 526.5 |
| Klein, Leo, Watertown, S. Dak. | 18 | 300 | 11181 | 3.3 | 366.4 |
| Klever, Robert, New Holland, Ohio | 25 | 282 | 9435 | 3.5 | 332.0 |
| Knodt, Earl H., Rosemount, Minn. | 39 | 290 | 10905 | 3.6 | 397.4 |
| Landis, Wm. H., E. Greenville, Pa. | 28 | 293 | 8338 | 3.6 | 302.3 |
| Lawrence, Richard E., Marion, Ohio | 26 | 316 | 12711 | 3.7 | 468.8 |
| Lohmann, H. August & David, Zumbrota, Minn. | 14 | 315 | 12292 | 3.7 | 460.7 |
| Low, Mrs. G., & Son, Milford, N. Y. | 36 | 304 | 13726 | 3.9 | 541.7 |
| Macafee, Irvin M., Milan, Pa. | 54 | 314 | 13192 | 3.7 | 491.3 |
| Macomber, George, Ann Arbor, Mich. | 14 | 300 | 13591 | 3.5 | 482.2 |
| Mac Zel Farms, Grand Blanc, Mich. | 25 | 311 | 13340 | 3.7 | 487.9 |
| Mansfield, Mark, No. Manchester, Ind. | 7 | 305 | 12800 | 3.4 | 429.4 |
| Mason, Donald, Lemoore, Calif. | 15 | 305 | 10133 | 3.5 | 358.2 |
| McCuen, Barton, & Son, Perry, Iowa | 19 | 304 | 11396 | 3.4 | 385.7 |
| McDonald, Gregory John, Fulton, N.Y. | 24 | 296 | 10276 | 3.6 | 367.5 |
| Mears, Howard, & Son, Hudson Falls, N. Y. | 24 | 309 | 10831 | 3.7 | 401.3 |
| Meives, Elmer, Waldo, Wis. | 5 | 270 | 11756 | 3.6 | 427.5 |
| Mental Health Institute, Mt. Pleasant, Iowa | 83 | 312 | 11200 | 3.7 | 414.0 |
| Middle Tennessee Exp. Station, Columbia, Tenn. | 34 | 294 | 10756 | 3.5 | 380.3 |
| Miller, Otto F., McClure, Ohio | 24 | 326 | 12119 | 3.3 | 405.5 |
| Mills Bros., Hutchinson, Minn. | 35 | 300 | 11439 | 3.5 | 395.9 |
| Missouri State School, Marshall, Mo. | 66 | 307 | 10705 | 3.5 | 372.3 |
| Moser, August, Bellevue, Ohio | 19 | 303 | 12307 | 3.4 | 417.5 |
| Nelson, N. Emmett, Mt. Vernon, Wash. | 6 | 308 | 14615 | 3.7 | 535.6 |
| Owen, H. B., & Son, Homerville, Ohio | 36 | 301 | 12209 | 3.5 | 430.0 |
| Peavey, Lloyd W., & Sons, Warwick, N. Y. | 31 | 299 | 9999 | 3.5 | 345.3 |
| Pocklington, T. J. & A. G. Schoeneman, Shipman, Ill. | 29 | 289 | 11614 | 3.8 | 441.8 |
| Poehls, L. & G. C. Graham, Belvidere, Ill. | 19 | 303 | 11032 | 3.8 | 422.9 |
| Poth, Roy O., Brown City, Mich. | 30 | 291 | 11610 | 3.8 | 437.1 |
| Priehs Brothers, St. Clair, Mich. | 26 | 282 | 11756 | 3.9 | 453.5 |
| Prindeville, C. T., Three Oaks, Mich. | 24 | 298 | 12944 | 3.8 | 491.8 |
| Regier, E. B., Whitewater, Kans. | 14 | 293 | 11858 | 3.6 | 430.2 |
| Roberts, Stanley, & Sons, Port Jervis, N. Y. | 47 | 304 | 10933 | 3.9 | 423.1 |
| Schafer, George G., Allen Park, Mich. | 22 | 272 | 8587 | 3.5 | 298.9 |
| Seybold, Leonard J., Forest Junction, Wis. | 29 | 286 | 11872 | 4.0 | 471.9 |
| Smith, Charles F., White Hall, Md. | 25 | 303 | 10202 | 3.8 | 383.5 |
| Snoddy, John R., West Salem, Ohio | 16 | 330 | 13424 | 3.7 | 496.2 |
| Stanard, Francis M., Marcellus, Mich. | 6 | 313 | 11330 | 3.7 | 419.7 |
| Steffen, Albert H., & Son, Monroe, Wash. | 32 | 321 | 12718 | 3.7 | 476.3 |
| Stevenson & Walter, No. Salem, Ind. | 19 | 303 | 15070 | 3.3 | 504.0 |
| Stroh, Charles, Suffield, Conn. | 65 | 311 | 12385 | 4.0 | 489.9 |
| Stump, Mr. & Mrs. Alfred, Phoenix, Ariz. | 31 | 300 | 12718 | 3.8 | 484.4 |
| Sullivan, T. R., J. R. & T. Q., College Park, Ga. | 80 | 298 | 11806 | 3.6 | 425.8 |
| Taylor, Steward, Marlette, Mich. | 15 | 302 | 14409 | 3.6 | 525.9 |
| Thompson, DeForest B., So. Lyon, Mich. | 8 | 329 | 11958 | 3.6 | 429.1 |
| Thoreson, Alvin Postville, Iowa | 11 | 310 | 13305 | 3.7 | 489.8 |
| University of Kentucky, Lexington, Ky. | 16 | 307 | 11199 | 3.6 | 406.7 |
| University of Massachusetts, Amherst, Mass. | 16 | 286 | 11117 | 4.0 | 446.6 |
| University of Wisconsin, Madison, Wis. | 45 | 308 | 11734 | 3.5 | 406.9 |
| Wachter, Russell S., Keymar, Md. | 45 | 307 | 13532 | 3.5 | 468.1 |
| Waynar, Nicholas C., Bloomdale, Ohio | 7 | 309 | 14229 | 3.7 | 524.1 |
| Weitz, Norval P., Rockford, Ohio | 14 | 309 | 12445 | 3.4 | 425.0 |
| Welser, Frederick, St. Clair, Mich. | 26 | 306 | 11380 | 3.6 | 410.4 |
| Western Washington Exp. Station, Puyallup, Wash. | 36 | 270 | 10443 | 3.6 | 379.6 |
| Westfall Farm, Port Jervis, N. Y. | 37 | 320 | 12980 | 3.9 | 510.4 |
| Wight, D. A., Everson, Wash. | 21 | 307 | 10405 | 3.6 | 376.1 |
| Wilcox, Harris, Bergen, N. Y. | 30 | 300 | 15516 | 3.7 | 577.8 |
| Wiley, Arthur N., & Sons, Lebanon, Ind. | 25 | 287 | 11318 | 3.3 | 373.5 |
| Wilmerding, David R., Elkton, Md. | 16 | 347 | 12995 | 4.2 | 548.2 |

## HERD IMPROVEMENT REGISTRY (Con't.)

| Classification 2X (Con't.) | No. Cows | Days in Milk | Avg. Milk | Avg. % | Avg. Fat |
|---|---|---|---|---|---|
| Woodard, Russell, Owosso, Mich. | 34 | 268 | 7550 | 3.5 | 266.2 |
| Wright, A. M., Yukon, Okla. | 35 | 299 | 10373 | 3.6 | 375.2 |
| Wright, Robert & Lynn, Freeville, N.Y. | 21 | 288 | 11153 | 3.4 | 379.6 |
| Wyrick, Oscar M., Colfax, Ind. | 8 | 301 | 9668 | 3.6 | 350.1 |
| Zepp, Herbert, Beaver Dam, Wis. | 15 | 296 | 11626 | 3.6 | 430.3 |

| Classification 3X-2X | No. Cows | Days in Milk | Avg. Milk | Avg. % | Avg. Fat |
|---|---|---|---|---|---|
| Baer, Fred, Fort Plain, N.Y. (42-2X-37-3X) | 79 | 293 | 14052 | 3.6 | 503.0 |
| Crosby, H. A., Hinsdale, N. Y. (36-2X- 6-3X) | 36 | 294 | 11691 | 3.6 | 419.9 |
| Haskell, Harry G., Jr., Chadds Ford, Pa. (40-2X-22-3X) | 40 | 315 | 12974 | 3.8 | 492.0 |
| Rockcrest Farms, Elkader, Iowa (24-2X- 1-3X) | 35 | 289 | 12051 | 3.7 | 445.9 |

## SILVER MEDAL PRODUCTION SIRES

| Name of Bull and Owner | No. Pairs | Daus. Avg. Milk | Daus. Avg. % | Daus. Avg. Fat | Dams Avg. Fat | Daus. Avg. Required |
|---|---|---|---|---|---|---|
| CARNATION O BOY 1075872 (EX)<br>Carnation Milk Farms, Carnation, Wash. | 13 | 14647 | 3.73 | 547 | 538 | 524.5 |
| FRANLO GEN TREASURE MODEL 1028260<br>H. F. Hallward, J. Houck, J. D. Innes, R. Howden & H. F. Findley, Brampton, Ontario, Canada | 24 | 16278 | 3.66 | 596 | 462 | 486 |
| POND GATE OVATION MODEL 1058825 (VG)<br>L. E. Boerger, Irwin, Ohio | 14 | 13831 | 3.98 | 550 | 444 | 477 |

## SILVER MEDAL TYPE SIRES

| Name of Bull and Owner | Daus. Fresh or 3 Yrs. Old | % Daus. Classified | Avg. Score | Required Score |
|---|---|---|---|---|
| CARNATION HERALDER 1033260 (EX)<br>Badger Breeders Cooperative, Shawano, Wis. | 28 | 75 | 81.8 | 81.0 |
| CARNATION O BOY 1075872 (EX)<br>Carnation Milk Farms, Carnation, Wash. | 24 | 58 | 82.4 | 82.0 |
| CARNATION PROFESSOR 1054493 (VG)<br>Carnation Milk Farms, Carnation, Wash. | 27 | 63 | 82.3 | 82.0 |
| EILLOC SOVEREIGN FOND HOPE 1134580<br>Mr. & Mrs. Alfred Stump, Phoenix, Ariz. | 11 | 91 | 82.6 | 81.0 |
| KYLAND GALLANT LAD 1028833<br>W. D. Kyle, Jr., Oconomowoc, Wis. | 22 | 68 | 83.1 | 82.0 |
| MALTESE SIR HESTER VROUKA 1069942 (VG)<br>Joseph M. Trindade, Jr., Merced, Calif. | 21 | 95 | 81.4 | 81.0 |
| MILSONS ORMSBY DESIGN 1053895 (GP)<br>Michigan Artificial Breeders Co-op., East Lansing, Mich. | 35 | 92 | 82.4 | 81.0 |
| NOTRE DAME LEADER 1087246 (VG)<br>University of Notre Dame, Notre Dame, Ind. | 28 | 78 | 82.0 | 81.0 |
| RAVENGLEN CREATION 1126982 (EX)<br>Elmwood Farms, Lake Forest, Ill. | 18 | 83 | 81.6 | 81.0 |
| ROSAFE MAGICIAN 1138451 (VG)<br>Midland Holstein Farm, Modesto, Calif. | 27 | 96 | 81.6 | 81.0 |
| SEQUOIA DUSTY JO 1141591 (VG)<br>Mark L. Borror, Springville, Calif. | 26 | 81 | 82.0 | 81.0 |
| SKOKIE GOLDEN PRINCE 1079736 (VG)<br>Elmwood Farms, Lake Forest, Ill. | 22 | 77 | 83.3 | 81.0 |
| TWELVELMS HOMESTEAD MAN-O-WAR 1066941<br>Eastern Iowa Artificial Breeding Assn., Inc., Cedar Rapids, Iowa | 30 | 83 | 82.7 | 81.0 |

## GOLD MEDAL SIRES

CARNATION HERALDER 1033260 (EX)
Badger Breeders Co-op., Shawano, Wis.

CARNATION O BOY 1075872 (EX)
Carnation Milk Farms, Carnation, Wash.

KYLAND GALLANT LAD 1028833
W. D. Kyle, Jr., Oconomowoc, Wis.

MILSONS ORMSBY DESIGN 1053895 (GP)
Michigan Artificial Breeders Co-op.,
East Lansing, Mich.

## HERD CLASSIFICATION

Classification summaries are reported on 61 herds. The Herd Classification rules require cancellation of certificates of registry of animals classified "Poor". The owner is accorded the privilege of surrendering other certificates for cancellation if he wishes. Such animals are not included in the published summary.

| Owner | EX | VG | GP | G | F | TOTAL |
|---|---|---|---|---|---|---|
| Aufdermaur, Louis, Jr. & Sr., Lathrop, Calif. | 0 | 3 | 13 | 12 | 2 | 30 |
| Beeler, Ervin, Bluffton, Ind. | 0 | 0 | 11 | 13 | 6 | 30 |
| Birkey, Dwight, Bunker Hill, Ind. | 0 | 0 | 11 | 10 | 2 | 23 |
| Christensen, Wm. E., Merced, Calif. | 0 | 1 | 2 | 4 | 0 | 7 |
| Clem, Daniel, New Paris, Ind. | 0 | 2 | 9 | 8 | 0 | 19 |
| Columbia County Hospital, Wyocena, Wis. | 0 | 4 | 10 | 29 | 7 | 50 |
| Cook, Earl A., & Son, Elkhart, Ind. | 1 | 7 | 14 | 3 | 0 | 25 |
| Corda, Frank S., Gonzales, Calif. | 1 | 12 | 56 | 30 | 8 | 107 |
| Crow, Richard A., Soledad, Calif. | 0 | 0 | 2 | 5 | 0 | 7 |
| Eby, Lowell W., Osceola, Ind. | 0 | 3 | 4 | 2 | 0 | 9 |
| Fiscalina, J. B., & Son, Modesto, Calif. | 0 | 4 | 21 | 31 | 12 | 68 |
| Frank, F. W., Hobart, Ind. | 0 | 11 | 23 | 13 | 2 | 49 |
| Frieden, Roy, Wheatfield, Ind. | 0 | 0 | 0 | 1 | 0 | 1 |
| Gallichio, Tony, Los Banos, Calif. | 0 | 1 | 1 | 0 | 0 | 2 |
| George, Melvin L., Dixon, Calif. | 2 | 1 | 0 | 2 | 0 | 5 |
| Gerrish, Don A., M. D., Terre Haute, Ind. | 0 | 7 | 10 | 7 | 0 | 24 |
| Grambling College, Grambling, La. | 0 | 0 | 2 | 6 | 0 | 8 |
| Grisetti, John, Soledad, Calif. | 1 | 5 | 19 | 26 | 0 | 51 |

HERD CLASSIFICATION (Con't.)

| Owner | EX | VG | GP | G | F | TOTAL |
|---|---|---|---|---|---|---|
| Hagenow, Edward C., Wanatah, Ind. | 0 | 16 | 30 | 18 | 1 | 65 |
| Hedegard, Leo P., Modesto, Calif. | 0 | 7 | 34 | 32 | 6 | 79 |
| Hochstedler, Willis M., Kokomo, Ind. | 0 | 3 | 11 | 8 | 1 | 23 |
| Hopkins, Frank, & Son, San Jose, Calif. | 4 | 35 | 56 | 23 | 0 | 118 |
| Indiana State Farm, Greencastle, Ind. | 0 | 8 | 38 | 44 | 11 | 101 |
| Iowa Training School for Boys, Eldora, Iowa | 0 | 8 | 21 | 11 | 1 | 41 |
| Jocinah Farms, Marion, Ind. | 0 | 4 | 14 | 7 | 0 | 25 |
| Kelley, Nicholas, Annandale, N. J. | 0 | 10 | 15 | 27 | 1 | 93 |
| Kidd Brothers, Modesto, Calif. | 0 | 22 | 44 | 44 | 17 | 127 |
| Kistner, Russell, Elkhart, Ind. | 2 | 6 | 16 | 8 | 0 | 33 |
| Knauf & Tesch Co., Chilton, Wis. | 4 | 9 | 13 | 6 | 0 | 32 |
| Lawson, J. Warner, Lagro, Ind. | 0 | 1 | 11 | 11 | 10 | 33 |
| Logansport State Hospital, Logansport, Ind. | 0 | 6 | 29 | 35 | 14 | 84 |
| Long Brothers, Rolling Prairie, Ind. | 0 | 11 | 17 | 4 | 1 | 33 |
| Mansfield, Mark, North Manchester, Ind. | 0 | 1 | 6 | 4 | 0 | 11 |
| Mapleacres Farm, Kimmell, Ind. | 0 | 5 | 12 | 4 | 0 | 21 |
| Medsker, Carl W., Sullivan, Ind. | 0 | 3 | 11 | 7 | 4 | 25 |
| Meeker, Ivan, Burnettsville, Ind. | 2 | 10 | 11 | 1 | 0 | 24 |
| Mental Health Institute, Mt. Pleasant, Iowa | 1 | 11 | 51 | 36 | 1 | 100 |
| Midland Holstein Farm, Modesto, Calif. | 1 | 12 | 38 | 30 | 6 | 87 |
| New Jersey Agr. Exp. Station, Sussex, N. J. | 2 | 23 | 46 | 19 | 0 | 90 |
| Newman Bros. & J. A. Newman, Culver, Ind. | 0 | 3 | 3 | 0 | 0 | 6 |
| Newman, John A., & Sons, Culver, Ind. | 2 | 11 | 28 | 16 | 1 | 58 |
| Perkins, Kenneth, Hudson, Ind. | 1 | 5 | 21 | 9 | 1 | 37 |
| Pollard, A. C., Turlock, Calif. | 1 | 7 | 19 | 15 | 5 | 47 |
| Ribordy, Floyd, & Sons, La Porte, Ind. | 1 | 8 | 21 | 13 | 0 | 43 |
| Roger Jessup Fa rms, Glendale, Calif. | 0 | 15 | 32 | 30 | 10 | 87 |
| Schumaker, Ervin, Acton, Ind. | 0 | 1 | 12 | 13 | 3 | 29 |
| Silverland Farms, Fernley, Nev. | 0 | 0 | 21 | 12 | 4 | 37 |
| Sleepy Hollow Certified Milk Co., Petaluma, Calif. | 2 | 11 | 35 | 30 | 3 | 81 |
| Smith, Seward H., Escalon, Calif. | 0 | 5 | 9 | 8 | 0 | 22 |
| Smoker, C., & R. W. Osborn, Leesburg, Ind. | 2 | 11 | 17 | 6 | 2 | 38 |
| Stookey, Millard & E. G., Milford, Ind. | 3 | 6 | 17 | 6 | 0 | 32 |
| Stryker, J. Irving, Neshanic, N. J. | 3 | 7 | 12 | 12 | 1 | 35 |
| Terry, Edward, E. V. & E. D., Gustine, Calif. | 0 | 8 | 21 | 21 | 9 | 59 |
| Trindade, H. J., Merced, Calif. | 0 | 6 | 29 | 27 | 4 | 66 |
| Trindade, Joseph M., Jr., Merced, Calif. | 1 | 13 | 36 | 20 | 4 | 74 |
| Ummel, Edith & Robert D., Claypool, Ind. | 0 | 4 | 12 | 8 | 2 | 26 |
| Ummel, John, Elkhart, Ind. | 2 | 5 | 10 | 12 | 1 | 30 |
| University of Notre Dame, Notre Dame, Ind. | 0 | 13 | 42 | 30 | 1 | 86 |
| Vierra, Frank, Maxwell, Calif. | 0 | 2 | 2 | 2 | 1 | 7 |
| Wackerman Brothers, Orland, Calif. | 0 | 10 | 24 | 14 | 0 | 48 |
| Weldy, Harold C., Wakarusa, Ind. | 0 | 2 | 11 | 5 | 0 | 18 |

PROGRESSIVE BREEDERS REGISTRY

| Name and Address | No. Years | Animals Registered | No. Freshened | Bred by Owner | Cows H. T. | Cl. | Milk | Avg. Prod. | Classif. Score |
|---|---|---|---|---|---|---|---|---|---|
| Pennsylvania State University, University Park, Pa. | 11 | 84 | 47 | 47 | 30 | 12-3X 18-2X | 14385 | 613.7 | 83.2 |
| University of New Hampshire, Durham, N. H. | 11 | 61 | 40 | 40 | 32 | 2X | 14481 | 558.3 | 82.7 |
| Benton Farm, Blairstown, N. J. | 9 | 94 | 60 | 48 | 40 | 2X | 14956 | 562.8 | 83.0 |
| P. G. Boerger & Son, Marysville, Ohio | 7 | 35 | 24 | 24 | 14 | 2X | 14348 | 513.1 | 82.0 |
| Leon M. Musser, Lewisburg, Pa. | 7 | 29 | 19 | 18 | 18 | 2X | 12635 | 456.6 | 82.8 |
| L. J. Crowgey, Wytheville, Va. | 5 | 80 | 39 | 39 | 26 | 2X | 14544 | 526.4 | 83.9 |
| Russell S. Dayton, Montrose, Pa. | 5 | 42 | 28 | 28 | 27 | 2X | 13721 | 509.3 | 81.9 |
| Wallace J. Beckner, Belle Plaine, Kans. | 3 | 33 | 23 | 22 | 17 | 2X | 12720 | 479.0 | 82.9 |
| Nicholas Kelley, Annandale, N. J. | 3 | 151 | 87 | 87 | 64 | 2X | 12555 | 457.4 | 81.2 |
| Monroe Kitson, Columbia City, Ind. | 3 | 25 | 16 | 15 | 12 | 2X | 14531 | 526.5 | 82.3 |
| Westfall Farm, Montague, N. J. | 3 | 67 | 42 | 41 | 37 | 2X | 12980 | 510.4 | 81.7 |
| Leon Ballard, Troy, Pa. | 2 | 38 | 24 | 24 | 22 | 2X | 13324 | 501.9 | 82.0 |
| Wayne S. Schultz, East Greenville, Pa. | 2 | 21 | 14 | 14 | 10 | 2X | 12109 | 481.2 | 82.6 |
| F. Rollo Davis, Bridgeton, N. J. | 1 | 73 | 38 | 35 | 33 | 2X | 13229 | 460.4 | 81.2 |
| Elsworth Kapp, Clarksdale, Mo. | 1 | 40 | 28 | 24 | 23 | 2X | 12737 | 514.0 | 82.5 |
| Arthur H. Weiner & Son, Columbus, Wis. | 1 | 43 | 26 | 25 | 18 | 2X | 13535 | 472.1 | 81.0 |

## 4th ANNUAL DANE CO. PUREBRED HEIFER SALE—1955

The 4th Annual Southern Wisconsin Holstein Breeders' Fall Bred Heifer sale, brought a total of $14,797.50 and the 47 head averaged $314.80. Of the 47 head, 8 were mature cows that sold for an average of $290.00 and 4 bulls that averaged $275.00. The rest were bred heifers, and they averaged $336.23. The sale was Tuesday, September 13th, at the Dane County Fair Grounds.

Prices went to $800 for a heifer sold by Fred Wittwer, Mt. Horeb, Wis., and purchased by Braun's Sunny Lea Farm, Walkesha, Wis. Top for bulls was $610 paid by K. W. Link, Cottage Grove, Wis., with Burt McKenzie, Hollandale, the consignor. Three others passed the $400 mark. We do not have a marked catalog available for information on the identity of the animals sold. Buyers included the following:

James H. Martin, Lone Rock; Ernest Schuepback, R 3, Madison; Sunny Lea Farm, Waukesha; Paul H. Phillips, Middleton, Duane Hoffman, Black River Falls; Earl Jensen, Marshall; Fred Sumandel, Hillpoint; Wilford Grosse, DeForest; Robert J. Krebs, Sun Prairie; Ed Kaderly, Sr., Monroe; Phillip Klitzman, R 1, Brooklyn; Edward J. Ripp, Waunakee; Ryan Bros., R 5, Janesville; Earl Teisberg, Cottage Grove; Matt Olson, Deerfield; A. J. Bonnett, Oxford; Leo Thorson, R 2, Stoughton; Geo. M. Sinde, Edgerton; Gorden Henslin & Lyle Berg, Markesan; Leon Kindschi, Spring Green; Martin Gunnulson, Cambridge; Alvn Klassy, DeForest; Maurice E. Cooper, DeForest; Ira D. Sanner, Sun Prairie; Baldwin Bros., Brooklyn; Reuben Damm, Columbus; Kerwyn Link, Cottage Grove; Earl Peterson & Son, Wisconsin Dells; Bell & Lee, R 1, Columbus; Fred Rudolph, Sauk City; W. K. Wright, Columbus; E. E. Kruse, Loganville; Emil Legler, Verona; Merlyn Mohr, R. 1, Portage, Wis.

**When your strip cup**

**says MASTITIS...**

***follow up immediately with "4-barrelled"***

# TARGOT®

## MASTITIS OINTMENT

Check your strip cup at *every* milking. At the first sign of abnormal milk infuse the infected quarter with TARGOT and get that cow back in the milking string without delay . . . with the least loss of milk . . . and with the minimum of damage to delicate udder tissue! TARGOT contains not one but FOUR proved antibiotics for sure, fast action against all the common mastitis-causing bacteria – AUREOMYCIN® Chlortetracycline, Penicillin, Neomycin and Dihydrostreptomycin. The lighter-than-milk base floats the four antibiotics into *faster* contact with *all* the affected tissue. TARGOT does not mix with the milk . . . remains at work longer . . . is not milked out and wasted. Available from your veterinarian, druggist or feed dealer.

**Always ask for TARGOT by name!**

**Stronger . . . but gentle TARGOT combines 4 powerful antibiotics**

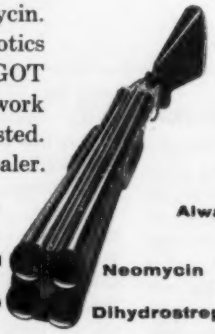


Lederle — LEDERLE LABORATORIES DIVISION | AMERICAN CYANAMID COMPANY | PEARL RIVER, NEW YORK

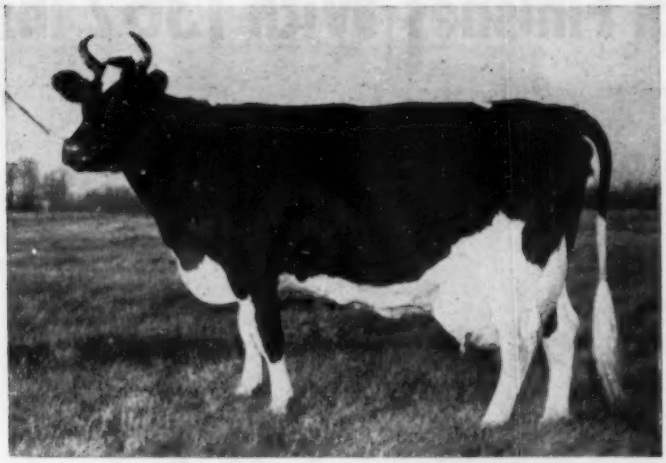

**ERINDALE LADY LAUXMONT**
12-1 3X 365d 33,343m 4.1% 1362.6
She holds 2nd place in the Herd Test National Fat List for the full aged 3X class. This record brings her lifetime total to 192,533 milk and 7,455 fat.

# "Lady" Cow Finishes With 1362 Fat on 3X

A report from the National Association advises us that Erindale Lady Lauxmont has finished this great Herd Test record: 12-1 365d 3X 33,343 milk 4.1% 1362.6 fat.

Lady, a daughter of Lauxmont Admiral Ideal, was bred by the late A. J. O'Connor, Swartz Creek, Michigan. She made her record in Jack Budd's herd and is now owned by Jack Budd and Walter W. Schultz, Belleville, Mich.

This is Lady's third record over 1000 lbs. fat as she made 1048 at 5 years and 1078 at 8 years. Her lifetime total to date is 192,533 milk and 7,455 fat for an 8 lactation average of 24,066 milk 3.87% 932 fat on 3X. A DHIA 2-yr-old record gives her an unofficial total of well over 200,000 lbs.

Lady now holds 2nd place in the Herd Test National Fat List for the full aged 3X class. She is second in the state of Michigan for the same class. She also stands 5th among cows that have produced more than 1000 lbs. fat. Lady had 15 days of official test including 3 retests and 1 check test.

Lady's sire, Lauxmont Admiral Ideal, is a son of Admiral Lauxmont out of Colantha Della Mooie Pietertje, a great brood cow in the Lauxmont herd. He is a full brother to Lauxmont Admiral Rag Apple Della, the bull that did such a good job in Indiana and later at Hickory Creek. The dam of Lady is Erindale Segis Ormsby Korndyke, a daughter of Wineboden Colantha Ormsby.

Erindale Lady Lauxmont is playing an important part in several of the leading herds in this country. She is the dam of Budd Farm Lauxmont Master, the senior herd sire at Budd Farm and Joe Canby's Greenwood Farm, Langhorne, Pa. This bull is sired by another son of Colantha Della Mooie Pietertje.

The Master bull is the sire of Budd Farm Master Ace, a junior herd sire at Budd Farm. Ace, a son of Dunloggin Duchess Anna (EX-94 pts.) and a maternal brother to the 1479-lb. Excellent Donna cow, is the sire of Budd Farm Top Notch, the son of Donna that is now owned by River Valley Farm, Lyon Brook Farm and Chemung Farms, all in New York State.

Lady is also the dam of Budd Farm Admiral Two, a 4-yr-old bull owned by Francis Hill, Belleville, Mich., and Caroldale Farms and Delwood Farm, Damascus, Ohio. Admiral Two is sired by Admiral Fobes Successor, a son of Raymondale Ideal Successor out of Dunloggin Adessic Belle. He is a ¾ brother to Budd Farm Admiral Kate, the national champion Jr. 2-yr-old with 990 fat on 3X.

A twin brother to Budd Farm Admiral Two, appropriately named Budd Farm Admiral One, is owned by Wm. Routson, and Knisel Bros. of Blissfield, Mich.

A fourth son of the "Lady" cow, sired by Crescent Beauty Commander, is owned by Donald Johnson of Harvard, Ill.

In the Budd herd she also has a younger daughter, her last calf born in December 1954, sired by Budd Farm Master Ace, and she is again bred back to this bull.


**SANGER SALE SERVICE**
Lebanon, Penna.
Paul Sanger
Sale Manager & Auctioneer
Office Phone Home Phone
Lebanon 2-3686 Myerstown 440

**"GROW MORE" DOLLARS PER ACRE**
with the amazing New GARRY and RODNEY OATS and other new improved, better farm crop varieties being released this year. Be among the first to profit. Send for full particulars TODAY. GARDNER SEED CO., Inc. 45 Spencer St., Rochester, New York. Growers of Better Farm Seeds for 60 Years.

**TEXAS TALK**

TEXANS PRINCE
BENEFACTOR PAUL
(VG—88 points)

The "Paul" bull is siring show winning type (see page 128, Nov. 19 issue of WORLD) with champion production. His daughter SRD Texans Millie is the state champion jr. 2-year-old for milk and fat with 17,896 milk and 682 fat (HIR).

We offer one of his good sons from a Good Plus cow with records to 19,057 milk and 670.8 fat on 2X. This calf, born July 17, 1955, is dark in color with outstanding type.

**The first $300 check delivers him to your nearest station.**

**S. R. Donaho Holstein Farm**

**Floresville, Texas**

*Home of SRD Texas Beauties*

**Farm is 5 miles E. on Hwy. 97, 4 miles NE. Hwy. 539. Visitors welcome.**

# "Master's" Dam Finishes With 1362 lbs.

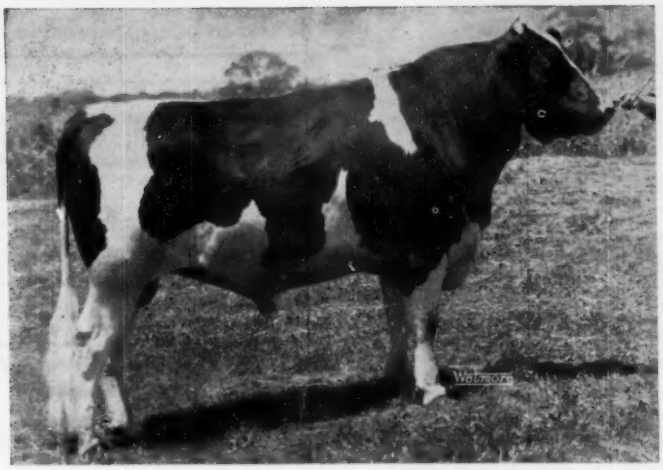

BUDD FARM LAUXMONT MASTER

She is the 5th highest U. S. Holstein for all-time. Her eight AR 3X records average 24066 lbs. of 3.87% milk, 932 lbs. fat. Her six highest records average 1058 lbs. fat. How many cows can equal this long-time average?

HIS MATERNAL SISTER

**BUDD FARM HOPE**
As a 2-yr-old she made 687 lbs. fat. As a 3-yr-old she made 801 lbs. fat.

"Master's" first daughters are now finishing their 2-year-old records — and he is the service sire of many of the best breeding animals in both of our herds, as well as the sire of our most desirable young animals. May we send you details on "Master" sons available now — and calves that are due?

## His Dam:

**ERINDALE LADY LAUXMONT**

| | | | | | |
|---|---|---|---|---|---|
| 3-1 | 365d | 3X | 13701 | 3.7 | 502.7 |
| 4-4 | 365d | 3X | 24340 | 3.8 | 929.2 |
| 5-11 | 365d | 3X | 27375 | 3.8 | 1048.4 |
| 7-3 | 365d | 3X | 24712 | 3.9 | 958.2 |
| 8-7 | 365d | 3X | 28076 | 3.8 | 1078.2 |
| 9-9 | 365d | 3X | 25046 | 3.9 | 980.3 |
| 10-11 | 365d | 3X | 15940 | 3.7 | 595.4 |
| 12-1 | 365d | 3X | 33343 | 4.1 | 1362.6 |
| 8 Lactations | | | 192532 | 3.9 | 7455.0 |

(Without interim credits or DHIA 2-yr-old record)

She is bred back to Budd Farm Ace, maternal brother to the 1479-lb. "Donna" cow.

**BUDD FARM MISTRESS GEM**
A "Master" daughter on test at Budd Farm. Photo springing with 1st calf.

## Two Daughters of BUDD FARM LAUXMONT MASTER

We believe "Master" will become one of the really great sires of the breed. A "Master" son could help you in your breeding program.

**WILKE LAUXMONT SUPREME**
A "Master" daughter owned by Howard Wilke, Milan, Mich.
2y 2X 305d 545 lbs. fat.

**Greenwood Farm**
J. O. CANBY
Langhorne, Penna.

— Head of His Dam —

**BUDD FARM**
JACK R. BUDD
Belleville, Mich.

L-O-N-G-E-V-I-T-Y is an important part of the DICTATOR inheritance. His famous dam, Dictator Fobes Pontiac Lass (EX), is pictured here at 6 years of age, when she was a member of the All-American Produce. She is calving this week at 13y 5m of age, and her owners are hoping for a bull (a maternal brother to our Gold Medal DICTATOR). We have that inheritance to offer you!

# Is L-O-N-G-E-V-I-T-Y Important to you?

Of course it is important to EVERY breeder—but most of all to the breeder whose cattle lack this inherited factor for herd improvement. For many other things go with it — strength and vigor, sound legs and feet, strongly attached udders. Cows don't last long without them!

**NEWMAN HOLSTEIN FARMS**

CULVER, INDIANA

## WHERE CAN YOU FIND MORE WRAPPED UP IN ONE BULL?

**BUDD FARM MAESTRO**
Grand Champion McHenry Co. B & W Show

OUR HERD SIRE —
SON OF ERINDALE "LADY" LAUXMONT
**12-10 - 3X - 365d - 33,304 - 4% - 1362 F.**

Previously she had 5 consecutive records that average over 1000-lbs. F. Her lifetime production to date,
192,533 M. 3.9% 7455.0 F.

**His sire is none other than Crescent Beauty Commander, EX-All-American.**

Where else can you find a higher record son of "Commander?" — or a son of the great "Lady" cow sired by an EX-All-American bull?

"Maestro's" sons are available from great 2X, classified dams. The pedigrees they write would interest you.

For those interested in Crescent Beauty breeding we have 3 daughters of "Commander" and one of "Gomar" carrying Maestro's service—**reserve a son now.**

## The Eldonon Herd

**Phone 609-J-2**

**DONALD W. JOHNSON** **Rt. 2, Harvard, Ill.**

## Budd Farm Admiral One

### HIS 1362-LB. DAM

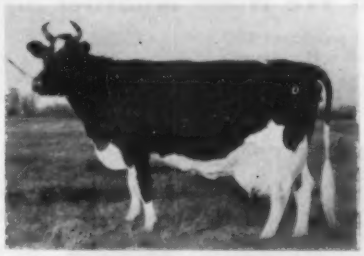

**ERINDALE LADY LAUXMONT**
The breed's 5th highest record cow with 1362 lbs. fat, and an average of 932 lbs. for her 8 lactations!

BUDD FARM ADMIRAL ONE, by Admiral Fobes Successor and out of "Lady," is giving us promising calves from our daughters of FLEET WINGS BETSY ROVAR (SMP) and OTCO WOODY VINDICATOR, our son of Dunloggin Woodsman whose lowest daughter to date has 538 at 2y. 2X. Owned jointly with Knisel Bros.

**Breeding stock for sale. May we send you pedigrees?**

## SUGARLAND FARM

**Wm. G. Routson — Rt. 2, Blissfield, Mich.**

# 1362 Lbs. Fat at 12 Y!

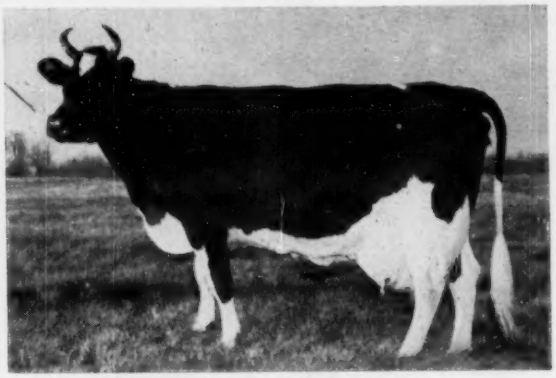

**ERINDALE LADY LAUXMONT**

Her new record:

| | | | | | |
|---|---|---|---|---|---|
| 12-1 | 365d | 3X | 33343 | 4.1 | 1362.6 |

Her six best records average 1058 lbs. fat. Her eight AR records average 24066 3.87% 932, with a total of 7,455 lbs. fat and 192,533 lbs. milk with no interim production included.

This great producer and brood cow is the dam of our junior herd sire . . .

**BUDD FARM ADMIRAL TWO**

He is a 4-year-old. We have had him in service since the fall of 1954. His first calves are showing exceptional promise. One of his maternal brothers is Budd Farm Lauxmont Master, owned jointly by Jack Budd and J. O. Canby. "Hope" a maternal sister, made 801 lbs. at 3y. A paternal sister is U. S. Champion junior 2-year-old with 990 lbs. fat, and another made 810 lbs. with second calf. He is sired by Admiral Fobes Successor, son of Dunloggin Adessic Belle by Raymondale Ideal Successor. WE CAN NOW OFFER SONS OF THIS SIRE.

## And We Have Another Sire in the News !

We purchased MOOSEHEART SENSATION (VG) at the recent Spitzer Dispersal. His maternal sister is Mooseheart Roburke Lucinda, 1955 All-American 2-year-old. He is a direct line descendant of famed Lauxmont Admiral Lucinda, one of the breed's greatest transmitting foundation cows.

**MOOSEHEART ROBURKE LUCINDA**

All-American 2-year-old 1955. Maternal sister to MOOSEHEART SENSATION, another CAROLDALE junior herd sire.

**WRITE TODAY FOR OUR NEW BULL LIST**

# CAROLDALE FARMS

**GLENN SHREVE — DAMASCUS, OHIO**


(Continued from page 80)

very good across the board, except for an Excellent in body capacity.

**Lyle F. Anderson, Jerome, Idaho;** Gorge View; 1 VG, 3 GP, 5 G, 4 F; Gorge View Inka Romeo 85 VG (by Gorge View Koba Sir Romeo Heilo); Through the use of Ten-Kink bulls, considerable Colony breeding is found in the pedigrees of the animals here. Daughters of such home-bred sires as Gorge View Koba Sir Romeo and Gorge View Double Flood are to be found; also daughters of Holiday Ben, a Tom Maberly-bred bull.

(To be continued)

## CALENDAR OF SALES

**Jan. 25 Kitchener, Ont.,** 146th Sale, Managed by Brubacher Sales Service, Kitchener, Ont.

**Jan. 26 Lancaster, Pa.** 156th Garden Spot Sale, Managed by R. Austin Backus, Inc., Mexico, N. Y.

**January 28, Mt. Joy, Pa.,** 88th Keystone Holstein Sale, Clarence E. Lyons, Mgr.

**Jan. 30 Lakewood, Colorado,** (Jefferson County Fairgrounds) Dispersal of Shadow Valley Herd. Conrad Becker, owner. Managed by W. L. Baird & Co., Waukesha, Wis.

**Feb. 1 Earlville, N. Y.,** 320th Earlville Sale, Managed by R. Austin Backus, Mexico, N. Y.

**Feb. 2 Sioux Falls, S. D.,** Sioux Empire Farm Show & Dairy Sale, John H. Stewart, Supt. of Cattle.

**Feb. 2 Medina, Ohio,** E. A. Crum Dispersal. Managed by J. O. Fenstermaker, Homerville, Ohio.

**Feb. 4 Chester, N. H.,** Lawrelea Farm Dispersal, John Lawrence, owner; managed by W. A. Baker, Exeter, N. H.

**Feb. 11 Williamston, Mich.,** 117th Wolverine Sale, Managed by C. B Smith, Williamston, Mich.

**Feb. 11 Loveland, Wis.,** Arthur Loveland and David Burrell Dispersal, Managed by Piper Bros., Watertown, Wis.

**Feb. 13 Juda, Wis.,** Ernest Nafzger Dispersal, Managed by Bert Pfister & Associates, Mt. Horeb, Wis.

**Feb. 13 Milan, Mich.,** Everett Miller Dispersal and Farm Machinery, Managed by C. B. Smith, Williamston, Mich.

**Feb. 14 Watertown, Wis.** Wisconsin Breeders Sale, Managed by Francis Darcey & Sons, Watertown, Wis.

**Feb. 16 Lancaster, Pa.,** 157th Garden Spot Sale, Managed by R. Austin Backus, Mexico, N. Y.

**Feb. 18 Clinton, Wis., John Spanton Dispersal, Managed by Piper Bros., Watertown, Wis.**

**Feb. 18 Clinton, Wis.,** John Spanton and George Dutton Dispersal, Managed by Piper Bros., Watertown, Wis.

**February 25, Mt. Joy, Pa.,** 89th Keystone Holstein Sale, Clarence E. Lyons, Mgr.

**Feb. 29 Kitchener, Ont.,** 147th Sale, Managed by Brubacher Sales Service, Kitchener, Ont.

**Mar. 5 Watertown, Wis.,** Wisconsin Breeders Sale, Managed by Francis Darcey & Sons, Watertown, Wis.

**Mar. 7 Earlville, N. Y.** 321st Earlville Sale, Managed by R. Austin Backus, Mexico, N. Y.

**March 7, Mt. Joy, Pa.,** Victor Hitz Dispersal and Farm Sale, Keystone Holstein Sales, Inc., Managers.

**Mar. 10 Williamston, Mich.,** 118th Wolverine Sale, Managed by C. B. Smith, Williamston, Mich.

**Mar. 15 Lancaster, Pa.,** 158th Garden Spot Sale, Managed by R. Austin Backus, Mexico, N. Y.

**Mar. 17 Waterloo, Iowa,** Iowa State Sale at Dairy Cattle Congress Grounds.

**Mar. 19 Hillsboro, Oregon,** Oregon State Holstein Sale, Managed by R. E. Everly, 616 New World Life Bldg., Seattle 4, Wash.

(Please turn to page 108)

# *We Are Pleased to Learn that*

**Glenafton Nettie Tensen has Been Designated Reserve All-American and Reserve All-Canadian Junior Yearling Heifer and that Glenafton Nettie Vee is All-Canadian Senior Yearling Heifer.**

**— Both of These Heifers, By Rosafe Centurion Appear in this Group Photograph Below —**

**"CENTURION'S" FIRST PRIZE JUNIOR GET – 1955 ROYAL**

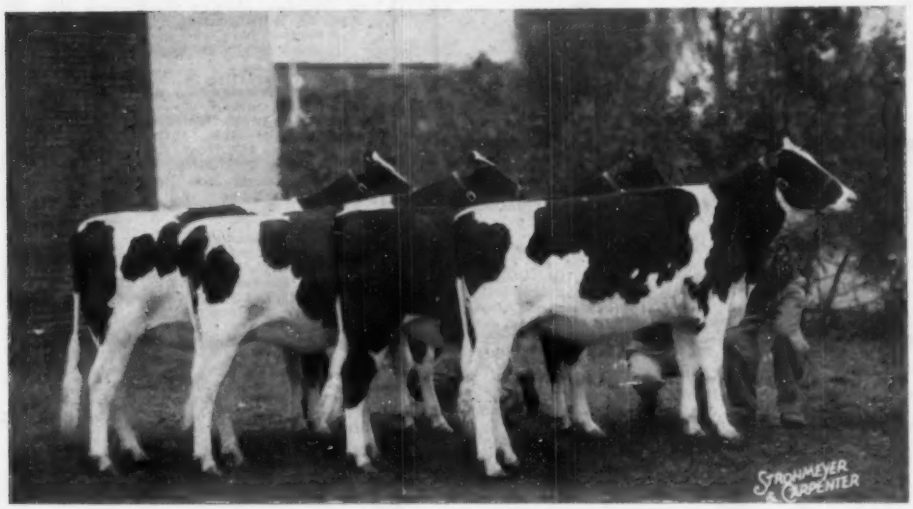


**"Centurion" also sired all five members of the first prize Junior Herd at the 1955 Royal**

(l. to r.)—**Glenafton Nettie Vee,** All-Canadian Sr. Yrlg. heifer, 1st and jr. champion at the Royal; **Glenafton Nettie Tensen,** Reserve All-American and Reserve All-Canadian jr. yrlg. heifer, 1st and res. jr. champion at Chicago International, 2nd at the Royal; **Glenafton Nettie Johanna,** 1st jr. yrlg. and jr. champion at Simcoe B & W Show, 8th at the Royal; **Glenafton Nettie Colleen,** 1st sr. calf at Simcoe B & W Show, 3rd at the Royal.

# GLENAFTON FARM

**ALLISTON, ONTARIO**

**J. J. E. Mc CAGUE, Owner** **MORT BUTCHERS, Herd Supt.**

# 320th EARLVILLE SALE

## Wednesday — February 1

## Earlville, New York

Earlville is on Route 12-B ten miles south of U. S. 20. 40 miles southeast of Syracuse, 30 miles southwest of Utica. Sale in heated pavilion, hot dinner available.

## *125 Registered Holsteins*

**Majority Fresh or Close Heifers & Cows**

**Bred & Open Heifers ● Heifer Calves ● Top Bulls**

**Nearly all from Bang's Certified Herds & Calfhood Vaccinated; all T. B. Accredited; all blood tested within 30 days of sale. Great majority ready for immediate shipment into any state.**

**Featuring . . .**
**30 Cows from Burroughs Marshall Herd!**

**30 cows from 2 to 6 years old, many fresh or close, remainder fall cows bred back. Many daughters of Osb. Xavier Ormsby, son of Sir Bess Ormsby May 2d from "EX" dam with 822 fat, 2d dam 853 fat.**

Herd Bang's Certified, Calfhood Vaccinated, T. B. Accredited; all tests up-to-date. No blemishes on these cattle that are in good dairy condition.

BURROUGHS MARSHALL, Owner
Pratts Hollow, N. Y.

**- A Few of the Others -**

**2 Sovereign Cochran sons**
High records back of both of them; both a year old in February.
Aldo Panciera, Westerly, R. I.

**2 Nice Dean Daughters**
One from L. R. Palmer, Wellsburg, N. Y., has 500 fat 2X 4.2%. Due by sale time. Other from Louis Goldmeier, Unadilla, N. Y. due Feb. 16 to Ednachester Inka Sensation.

**2 500-lb. cows**
By Poestenkill Abegweit Carnation—
1 with 577 fat 305d 4½y 2X 4.1%;
1 with 505 fat 295d 4y 2X 4%.
Louis Goldschmidt,
Windsor, N. Y.

**A 640-lb. Governor of Carnation Grandson.** Warner Herrington, Cincinnatus, N. Y.

**A P. B. Prince of Wayne Son** and a top daughter of Genodale Educator Quality. Kenneth Bell & Sons, Pennellville, N. Y.

**A 486-lb. daughter of Staffordshire Montvic Crusader.** Arlden H. Alson, Eagle Bridge, N. Y.

**A Top Pair from Osborndale**
2-yr-old heifer by DEBONAIR out of 603-lb. 4.3% 2y dtr. of FOBES. Due in Feb. to GAY BLADE. **Also** a Nov. son of GAY BLADE out of a 2y dtr. of ROYAL on test and doing well at 4%; 2d dam, 912; 3d dam, 849; 4th dam, 838 fat.

## R. AUSTIN BACKUS, INC.

**Sale Mgrs. & Auctioneers Phone 7-7231 Mexico, N. Y.**



## ★ The Correction Herd ★

"Elm-Oyd Prilly Skylark — 2829042", the dam of our selected pedigree bull "Elm-Oyd Burke Skylark — 1231048" now has another record as a 9 year old cow on 2X milking of over 500 lbs. fat.

**HIR and DHIA Testing**
**Cows, Bulls and Heifers for Sale**

**Farm located at South 68th and Highway 100 - - - Milwaukee County**

## MILWAUKEE COUNTY HOUSE OF CORRECTION

**8885 South 68th Street -:- Milwaukee 14, Wisconsin**

**Jos. B. Drewniak, Superintendent I. Benson, Farm Supt.**


(Continued from page 106)

**March 24, Palmyra, Pa.,** Lea Vista Holstein Dispersal, Keystone Holstein Sales, Inc., Managers.

**March 24 Fond du Lac, Wis.,** Dispersal Scott and Schneider Herd, Managed by Piper Bros., Watertown, Wis.

**Mar. 26 Middletown, Pa.,** Annual Spring Sale Canadian Holsteins, Grand View Farms, C. S. Erb.

**Mar. 26 Waukesha, Wis.,** Anniversary Sale, Managed by Baird & Darcey, Waukesha & Watertown, Wis.

**Mar. 27 Lancaster, Pa.,** Red Rose Experimental Farm Dispersal, Managed by R. Austin Backus Inc., Mexico, N. Y.

**Mar. 27 Watertown, Wis.,** Anniversary Sale, Managed by Baird & Darcey, Waukesha & Watertown, Wis.

**March 28, Mt. Joy, Pa.,** Normandale Farm Holstein Dispersal, Keystone Holstein Sales, Inc., Managers.

**Mar. 28 Belgium, Wis.,** Dispersal of Ferdinand Ansay Estate, Managed by W. L. Baird & Co., Waukesha, Wis.

**March 31, Mt. Joy, Pa.,** 90th Keystone Holstein Sale, Clarence E. Lyons, Mgr.

**April 4 Earlville, N. Y.,** 322d Earlville Sale, Managed by R. Austin Backus, Mexico, N. Y.

**Apr. 9 Williamston, Mich.,** Wolverine Classic and 119th Wolverine Sale, Managed by C. B. Smith, Williamston, Mich.

**April 19 Lancaster, Pa.,** 159th Garden Spot Sale, Managed by R. Austin Backus, Mexico, N. Y.

**Apr. 28 Williamston, Mich.,** 120th Wolverine Sale and Heifer Sale, Managed by C. B. Smith, Williamston, Mich.

**May 2-3 Earlville, N. Y.,** 323d Earlville Sale, Managed by R. Austin Backus, Mexico, N. Y.

**May 5 Idaho Falls, Idaho,** Idaho State Holstein Sale, Managed by R. E. Everly, 616 New World Life Bldg., Seattle 4, Wash.

**May 11 Mount Joy, Pa.,** The Lucinda-Land Classic, Managed by Keystone Holstein Sales Inc., Mount Joy, Pa.

**May 12 Williamston, Mich.,** 121st Wolverine Sale, Managed by C. B. Smith, Williamston, Mich.

**May 12 Mount Joy, Pa.,** 92d Keystone Holstein Sale, Managed by Keystone Holstein Sales Inc., Mount Joy, Pa.

**May 14 Watertown, Wis.,** Watertown Spring Sale, Managed by Francis Darcey & Sons, Watertown, Wis.

**May 17 Lancaster, Pa.,** 160th Garden Spot Sale, Managed by R. Austin Backus, Mexico, N. Y.

**May 18-19 Clarkston, Mich.,** Lakefield Farms Dispersal, Managed by C. B. Smith, Williamston, Mich.

**May 21 Trafalgar, Ont.,** Canadian National Holstein Sale, Managed by Hays Farms Ltd., Oakville, Ont.

**May 26 Mount Joy, Pa.,** 93rd Keystone Holstein Sale, Managed by Keystone Holstein Sales Inc., Mount Joy, Pa.

**June 2 Williamston, Mich.,** 122d Wolverine Sale, Managed by C. B. Smith, Williamston, Mich.

**June 8 Milwaukee, Wis.,** Wisconsin National Holstein Convention Sale, Managed by Baird & Darcey, Waukesha & Watertown, Wis.

**June 9 Mankato, Minn.,** J. C. Marlow Estate & John Rahbek Dispersal, Managed by W. L. Baird & Co., Waukesha, Wis.

**June 13-14 Earlville, N. Y.,** Earlville Super-Duper & 324th Earlville Sale, Managed by R. Austin Backus, Mexico, N. Y.

**June 21 Lancaster, Pa.,** 161st Garden Spot Sale, Managed by R. Austin Backus, Mexico, N. Y.

**July 11 Watertown, Wis.,** Mid-Summer Sale, Managed by Francis Darcey & Sons, Watertown, Wis.

**July 14 Williamston, Mich.,** 123d Wolverine Sale, Managed by C. B. Smith, Williamston, Mich.

**July 23 Sanford, Maine,** The second Shaw's Dauntless-Dunloggin Sale at Shaw's Ridge Farm, Managed by W. A. Baker, Exeter, N. H.

**Aug. 11 Williamston, Mich.,** 124th Wolverine All-Michigan Sale, Managed by C. B. Smith, Williamston, Mich.

(Please turn to page 112)

# SHADOW VALLEY DISPERSAL-JAN. 30

IN THE HEATED SALE PAVILION AT THE JEFFERSON COUNTY FAIRGROUNDS
ON U. S. HIWAY 6 — 10 Miles WEST OF

## DENVER, COLORADO

### THESE EXCEPTIONAL BUYING POSSIBILITIES AT SHADOW VALLEY

- 8 cows officially Classified Excellent.
- An All-American.
- An Excellent Show Cow with 5 Grand Championships in one year with over 800 lbs. of fat.
- An Excellent cow with 926 lbs of fat.
- A 2X 887 lb. "Very Good" Cow.
- A son of a 200,000 lb. cow sired by an All-American bull.
- A daughter of a 1003 lb. 305 days 2X cow.
- An own daughter of Pabst Regal with 605 lbs. fat 2X as a 2-yr-old, classified Very Good.
- Three Excellent cows in calf to Sovereign Cochran.
- The Get and Service of the Very Good, Gold Medal Sovereign Cochran.
- The Get and Service of the Excellent and Gold Medal Reserve All-American and sire of All-Americans, Pabst Sir Roburke Rag Apple.
- Seven cows with over 700 lbs. of fat 2X.
- Seven heifers from dams with over 800 lbs. of fat.
- Four beautiful daughters of one bull — all Sr. Yearling Show prospects.
- An Excellent daughter of Pabst Comet from a 792-lb. 2X dam.
- Five State Fair Blue Ribbon Winners in 1955.
- A Very Good cow with 20,250 lbs. milk, 887 lbs. fat 2X as a 4-yr-old, and 21,228 lbs. milk, 847 lbs. fat as a 5-yr-old. In calf to Sovereign Cochran.

**A herd with a marvelous udder health history. Almost all the cows and all of the young cattle are officially calfhood vaccinated.**

**A T. B. Free Herd**
**A Brucellosis Certified Herd**

The sale headquarters:
**Albany Hotel, Denver.**
Transportation from the hotel to the sale will be provided for those desiring it.

**See Pages 27 to 42 — Jan. 7 WORLD For Full Particulars**

The farm is located at 12500 W. 32nd St., Denver and the fairgrounds just sou. of Hiway 6 about 10 miles west of Denver. Credit will be available at the sale.

The growth of Denver is forcing the farm into Sub-division property and Mr. Becker finds it necessary to dispose of this great herd of cattle just as he was getting nicely underway.

For help with any of your arrangements for this sale feel free to call herdsman, Rod Johnson at the farm or Mr. Becker, Tel. Belmont 3-2121, Lakewood or the sale management.

**CONRAD BECKER, Lakewood, Colorado, Owner**

**MARK YOUR CALENRAR NOW FOR MONDAY, JANUARY 30**—mail bids may be sent to Baird & Co., to Harvey Schwartz, also of Waukesha, Wis., or to A. C. Thomson c/o Albany Hotel, Denver, Colorado.

**CATALOGS NOW AVAILABLE. WRITE - - -**

**W. L. BAIRD & CO, SALE MANAGEMENT, WAUKESHA, WISCONSIN**

# New Laurels For "Lass"

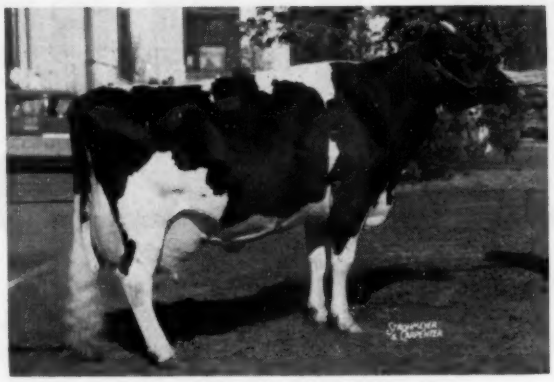

ALCARTRA FRAN LEE LASS (EX)

## HONORABLE MENTION ALL-AMERICAN AGED COW

We didn't expect her to win the top honors, even though she was beaten in the show ring in 1955 only by the 1955 All-American Aged Cow. We are pleased that she is officially classed with **THE BEST IN 1955.**

"Lass" is more than a show cow. A son was Res. All-Canadian Bull Calf in 1953. We have her two oldest daughters that were 1st prize Produce of Dam at Eastern States, 3rd at New York in 1954, and 3rd and 4th at these two shows in 1955. Each of them, in turn, has a daughter at FREEBAER, one by "Fond Hope" and one by "Reflection Sovereign." A fine foundation family.

Our breeding program is built around cow families like this one, currently bred to our COCHRAN SOVEREIGN BARON bull, maternal brother to two Excellent cows, one of them Res. All-American 3-year-old in 1951, and sired by a Silver Medal son of "Sovereign." We invite you to come and see them.

# FREEBAER FARMS

FORT PLAIN, NEW YORK

FRED BAER, Owner

WM. LAMPHERE, Mgr.

# ONE OF OUR NEW EXCELLENTS →

## ANOTHER "ROCK" DAUGHTER

She is the dam of the EX. C. H. Sir Ormsby Rock that was sold for export. She belongs to the family of three direct generations over 200,000-lbs. M., see her records and her breeding below her picture.

Raised from GP to VG on this same classification was C. H. Corona Lobelia Rock Lass, the 6th cow to have four records over 1000-lbs. fat and the dam of our junior herd sire, Clyde Hill Ormsby Corona.

Also raised to VG was the third daughter of old Zuba, C. H. Rosetta Zuba Rock.

Another Rock daughter, Clyde Hill Susie Rock, has just been reported with 903 F.

**CLYDE HILL MARLENE QUEEN ROCK (EX)**

She has a top record of 712.2 F. and has made, in her 1st six lactations, 3,571 F., 84,803 M.

She is a daughter of old "Rock" and her dam is C. H. Queen Fanny Tidy (VG) whose total of 7614.7 F. and 200,739 M. gives her 7th place in the list of leading lifetimers. "Marlene" is full sister to the VG "Amarilla" with 725 F.

*Visitors Always Welcome*

**Our Last HIR Ave. — 28-2X — 13-3X — 296 ds.**
**549.5 Fat — 14,023 Milk**

**Twelve years Progressive Breeder developed 3 Gold Medal Sires, developed 40 100,000-lb. cows, 6 over 200,000-lbs., developed 21 Excellents, 20 homebred.**

# CLYDE HILL FARMS

CLYDE, MISSOURI

# The Everett Miller Holstein Dispersal

## MONDAY — FEBRUARY 13

At the farm, 5690 Judd Rd., Milan, Mich., 5 miles northeast of Milan, 7 miles south of Ypsilanti, Mich., known as the Alger Ranch. Farm has been sold and possession must be given March 1st. Starting at 9:30 A.M., we will sell a complete line of good farm machinery including 5 tractors with all equipment, Case field chopper with blower and wagons, Bean Haymaker, dairy equipment, show blankets, halters, clippers, hay and grain — everything to operate a first class large farm! Don't miss this great opportunity!

*Completely*

## *Dispersing* — One of Michigan's Top Registered Holstein Herds

Featuring the 6-year-old herd sire, HYUP IDEAL SUCCESSOR, son of Raymondale Ideal Successor from the Excellent Kaynor Inka Wayne pictured below. His first 5 daughters show an increase of 29 lbs. fat, .3% test over 535-lb. dams! Also featuring her young daughter by SPRING FARM FOND HOPE, and her son by BUDD FARM MASTER RUBE (by the Budd-Canby "Master" bull whose dam has just finished with 1362 lbs. fat and 33,590 lbs. milk at 12 years of age, and from a daughter of the Excellent Dunloggin Duchess Anna).

**HER SON SELLS WITH 9 OFFSPRING**

**KAYNOR INKA WAYNE (EX)**

| | | | | |
|---|---|---|---|---|
| 3y | 2X | 10363 | 4.3% | 449 |
| 4y | 2X | 10535 | 4.0% | 415 |
| 5y | 2X | 11412 | 4.1% | 463 |
| 6y | 2X | 13802 | 3.8% | 506 |
| 7y | 2X | 17090 | 3.8% | 648 |
| 8y | 2X | 14721 | 3.6% | 537 |
| 9y | 2X | 12952 | 3.9% | 510 |
| 10y | 2X | 16954 | 3.6% | 652 |
| 12y | 2X | 14418 | 4.3% | 616 |
| 13y | 2X | 9675 | 3.9% | 377 |

Grand Champion Michigan and Ohio 1949.

**A STAR OF THE SALE — By "Fond Hope"**

**LANEWAY FOND NIGHT**

This is the yearling daughter of Kaynor Inka Wayne (left) sired by Spring Farm Fond Hope. We think she is one of the most desirable young prospects you will have an opportunity to buy this year.

The sale will include 10 sons and daughters of BUDD FARM MASTER RUBE, who combines the two greatest foundation families of the Jack Budd herd and writes one of the best pedigrees of the breed today. Also 10 sons and daughters of HYUP BARON VAR; and 5 daughters of CRESTON GRAND PIEBE, son of Twenty Grand from an 822-lb. daughter of Woodland Pabst Piebe King. A truly remarkable farmer herd, featuring cows with RECORDS UP TO 764 LBS. FAT, and many with over 500 lbs. on ordinary farm care.

**T. B. & Bang's Tested — Vaccinated**

**EVERETT MILLER, Owner**
**Milan, Michigan**

**C. B. Smith, Sale Mgr.**
**Williamston, Mich.**

**Bank Terms: See Sale Clerk, Floyd Kehrl, National Bank of Detroit, Plymouth, Mich.**

*High Honorable Mention*

## All-American 2-Year Old

NOCKDAIR GEORGE RAVEN 1190099

## FIRST 2-YR. OLD BULL — CHICAGO

*George with a total of 39 points missed the Reserve All-American award by only 1 point.*

**His sire:** Curtiss Candy Dandy George (VG-SMP) — son of the $7,200, 891-lb. Dunloggin Mistress Grace.

**His dam:** Zarnowski Tri-Burke Dinah (EX). She is one of the six EX. daughters of Weber Hazelwood Burke Raven. In her present lactation she has 513 F., 14,541 M. in her first 252 days.

Nockdair Holsteins

Herd Manager
ROBERT DAY

Farm Supt.
RUEBEN WILLING

Secretary,
DON A. STOUFFER

**Baird Bros.**

**Box 177**
**Waukeska, Wis.**



## *Holstein Letterheads*

Modern individual business stationery will add distinction to your Holstein enterprise. Inexpensive—500 sheets and envelopes (Hammermill Bond) $15.40 and up.

Send for NEW portfolio of sample letterheads now in use by leading breeders from coast to coast, suggesting many different designs, color combinations, type faces, cuts, decorations, etc. Price list included.

**THE CORSE PRESS, Incorporated**
**SANDY CREEK, Box A, New York**

*"Holstein Printers Since 1885"*


(Continued from page 108)

**Aug. 14 Watertown, Wis.,** Harvest Festival Sale, Managed by Francis Darcey & Sons, Watertown, Wis.

**Sept. 8 Williamston, Mich.,** 125th Wolverine Sale, Managed by C. B Smith, Williamston, Mich.

**Sept. 8 Durham, N. H.,** 6th Strafford County Sale (Putnam Hall, UNH), Managed by W. A. Baker, Exeter, N. H.

**Sept. 11 Watertown, Wis.,** Autumn Sale, Managed by Francis Darcey & Sons, Watertown, Wis.

**Sept. 26 Kitchener, Ont.,** Second Golden Anniversary Sa'e, Managed by Brubacher Sales, Kitchener, Ont.

**October (Exact date later) Chicago, Ill.,** International Holstein Sale, Managed by W. L. Baird & R. E. Everly, Waukesha, Wis.

**Oct. 8 Watertown, Wis.,** The Fall Fashion Sale, Managed by Francis Darcey & Sons, Watertown, Wis.

**Oct. 13 Williamston, Mich.,** 126th Wolverine Sale, Managed by C. B. Smith, Williamston, Mich.

**Oct. 22 Trafalgar, Ont.,** The All-Canadian Holstein Sale, Managed by Hays Farms, Ltd., Oakville, Ont.

**Oct. 29** Oklahoma State Sale

**Oct. 29 Cushing, Okla.,** Oklahoma State Sale, Robt. W. Adams, Sec'y, Broken Arrow, Okla.

**Nov. 5 Waukesha, Wis.,** U. S. National Blue Ribbon Sale, Managed by Baird & Darcey, Waukesha and Watertown, Wis.

**Nov. 6 Watertown, Wis.,** U. S. National Blue Ribbon Sale, Managed by Baird & Darcey, Waukesha and Watertown, Wis.

**Nov. 7 Williamston, Mich.,** 127th Wolverine Sale, Managed by C. B. Smith, Williamston, Mich.

**Nov. 21, Toronto, Ont.,** the Fourth Holstein Sale of Stars at Royal Winter Fair, Managed by Hays Farms Ltd., Oakville, Ont.

**Dec. 10 Williamston, Mich.,** Wolverine Invitational, Managed by C. B. Smith, Williamston, Mich.

**Dec. 13 Watertown, Wis.,** Watertown Yuletide Sale, Managed by Francis Darcey & Sons, Watertown, Wis.

## COMING EVENTS

**Jan. 25 Union City,** Ga., (McLears Barbecue) Annual Meeting Georgia Holstein-Friesian Ass'n.

**Jan. 27-Feb. 5, 1956** Southwestern Exposition and Fat Stock Show, Fort Worth, Tex., open and junior classes will be judged Feb. 2.

**Jan. 30. E. Lansing, Mich. (Kellogg Center) Annual Meeting Michigan Holstein-Friesian Ass'n.**

**Jan. 31-Feb. 11, 1956** Florida State Fair, Tampa, Fla., Jan. 31, 9:00 a. m. L. O. Colebank, Judge; Youth Dairy Show Jan. 31, 9:00 a. m., Clarence W. Reaves, Judge.

**Jan. 31 Tampa, Florida.** (Fairgrounds) Annual Meeting Florida Holstein-Friesian Club at 10 a. m.

**Feb. 1 Toronto, Ont.,** 73rd Annual Meeting Holstein-Friesian Ass'n. of Canada.

**Feb. 7 Columbus, Ohio, (Neil House) Annual Meeting Ohio Holstein-Friesian Ass'n., I. D. Hadley, Sec'y, Wooster, Ohio.**

**Feb. 7 Manhattan, Kansas,** Annual Meeting Kansas Holstein-Friesian Ass'n.

**Feb. 10-11 Los Banos, Calif.,** Annual meeting California Holstein-Friesian Ass'n.

**Feb. 10-19 San Antonio, Texas, 7th Annual Livestock Exposition & Rodeo.**

**Feb. 16 Winterthur, Del.,** (Winterthur Farms) Annual Meeting Delaware Holstein-Friesian Ass'n.

**Feb. 27-28 Madison, Wis., (Hotel Lorraine) Annual Meeting Wisconsin Holstein-Friesian Ass'n.**

**March 24-28 San Francisco, Calif.,** (Cow Palace) Grand National Junior Livestock Exposition.

**Nov. 2-11 San Francisco, Calif.** (Cow Palace) 1956 Grand National Livestock Exposition

---

Judge: Are you a natural born citizen of the United States?
Lulu: Naw—Caesarean.

# HERD SIRE PROSPECT

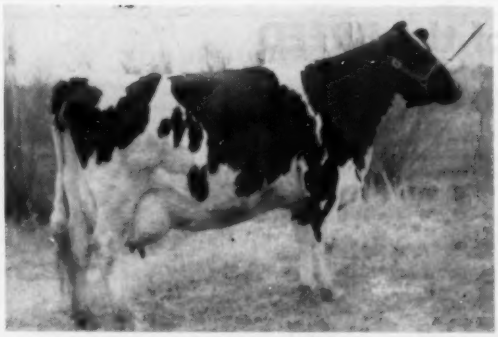

QUIN LYNN SMOKY BUNNIE (VG)
500 F. — 2X — promising 600 F.

We have a stylish son of Quin Lynn Smoky Bunnie (pictured, left)—he is sired by the Excellent King Prince Jule—**was born September 8, 1955 and is just right to ship.** His rich inheritance makes him worthy of consideration as a herd sire.

"Bunnie" is a daughter of the Excellent-Gold Medal, Quin Dale Triune Smoky Joe, has one record of 516.4 F.-2X-306ds. and is promising over 600 F. this lactation. . . She is a full sister to the sire of Heersche Smoky Sarah who was Res. Grand champion at Waterloo and Res. All-Am. of 1954. . . . She is the only remaining daughter of our grand old Mable cow. Mable was twice Grand Champion and Res. Grand Champion in succession at the Kans. State Fair. . . . Her four daughters averaged over 600-lbs. F. and were classified, one EX. and three VG.

The sire of this calf, the Excellent King Prince Jule, has a plus proving of 78-lbs. F. He is a full brother to Queen Crescent Fobes Lady, Excellent and All-American, with 611-lbs., F., 2X 3 years.

This makes the pedigree of this calf a strong one — Crescent Beauty on the top side and intense Triune on the bottom. We would be glad to send you a complete pedigree for your consideration. We believe he has a lot of merit.

## Quinn Lynn Farm

**QUENTIN J. KUBIN** **MC PHERSON, KANSAS**

## A Member of Our Illustrious Family —

**REMEMBER THE COVER GIRLS — JULY 16, 1955?**
Heersche Homestead Beauty was the cow fourth from the left, one of the three Excellent daughters of the EX. Heersche De Kol Triune Beauty.

- ☆ Heersche Homestead Beauty is a daughter of HRW Homestead Pontiac Triune, EX-SMP sire. Her full brother, VG, was formerly in service in our herd, has 3 daughters VG and over 500 F. as heifers.
- ☆ One of "Beauty's" 700-lb. records ranks third in the state as a sr. 3-yr. old.
- ☆ Her dam and her sire are both Excellent.
- ☆ Our other members of this family are still producing and adding further laurels to a grand family; young herd sires available from different members.

HEERSCHE HOMESTEAD BEAUTY (EX)
Three records over 700 F. and in her 1st 7 lacts., 121,272 M 3.8% 4624.8 F.

**HEERSCHE BROS.**

**MULVANE** **KANSAS**


### LAKEFIELD TO DISPERSE

Announcement is made in this issue of the dispersal of Lakefield Farms, Clarkston, Michigan at the farm, May 18 and 19, under the management of C. B. Smith, Williamston. O. F. Foster, manager here for 32 years, reports that the farms have been sold for real estate development.

Highlight of the herd should be famed Minnow Creek Eden Delight and her family. Delight, with three records over 1100 lbs. fat on 2X, is now 187 days along on what promises to be her fifth yearly record over 1000 lbs. fat. To date she is running ahead of her 1200-lb. fat record, but Mr. Foster points out that she freshened last June and is due again this June. She has made 709 lbs. in the first 187 days.

Delight has two daughters and a June 1955 bull calf at Lakefield, and the Fond Hope son of her older daughter is in heavy service.

Lakefield was founded 42 years ago under the partnership of Lambert and Webber. Mr. Oscar Webber, the surviving partner and present owner, is president of Detroit's famed J. L. Hudson store.


**NORTH, SOUTH, CENTRAL AMERICA**
**HOOF TRIMMING**
**Fitting for Shows and Sales**
**JOHN H. COFF P. O. Box 622**
**Cortland, N. Y.**
*Past 2 Years with*
*McDonald's Show Herd*

**WANTED**
Position as farm manager and herd superintendent for people that are really interested in developing a large herd. Lifetime experience in farming; steady and reliable. Will move in most any state. Write
**Box 737**
**Holstein-Friesian World, Lacona, N. Y.**

# WOLVERINE CLASSIC

## THE CLASSIC of the BREED

## Monday, April 9, 1956

### Two Famous Alumni of The Wolverine Classic

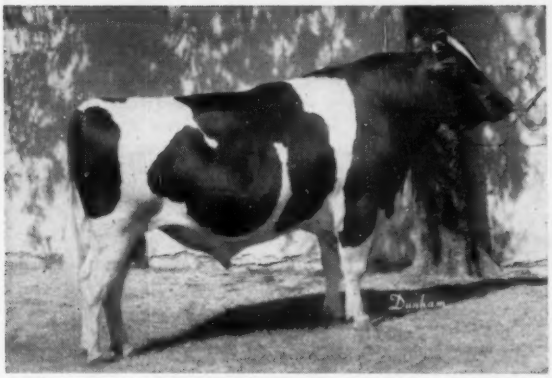

**OOSTIE STANDOUT**
1955 Reserve All-American 2-year-old; 1954 All-American Senior Yearling; 1953 All-American Bull Calf. Now owned by Carrington Farms, Austin, Texas.

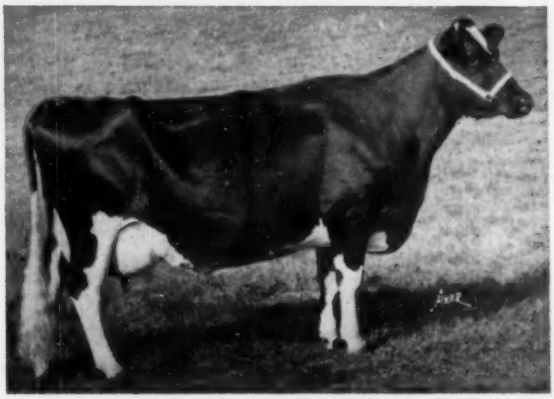

**MINNOW CREEK EDEN DELIGHT (EX)**
Famed Lakefield Farms foundation cow with four 2X records over 1000 lbs. fat, three over 1100 lbs. and one over 1200 lbs. Now making her 5th 1000-lb. mark!

We are now making selections for this outstanding Holstein event of 1956. We already have some wonderful consignments where we have made inspections. Such cows as Delight and Repeat, the National Champion full sisters; many All-Americans; and some of the great brood cows of the breed, as well as leading herd sires throughout the world, have gone through this sale.

We will sell 5 of the best bulls obtainable in North America, and 45 females of the same caliber.

If you would like to participate in the Holstein Classic of 1956, please write us at once so all selections can be made in one trip.

# C. B. SMITH

**Auctioneer & Sales Manager — Williamston, Michigan**

# The Rosafe Story - 1955

THE 1955 ALL-AMERICAN GET OF SIRE

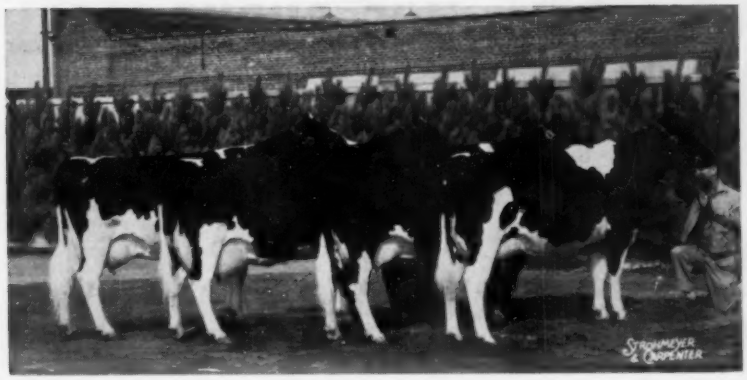

## THE GET OF ← ABC REFLECTION SOVEREIGN

**Undefeated in three years of showing at CNE, Chicago International and Royal. All-Canadian and All-American, 1953 and 1954 and All-Am. 1955.**

☆ Premier Breeder and Exhibitor at CNE, Chicago International and Royal, 1954 and 1955.

☆ Our annual sale averaged $1468—the second year that the Rosafe sale has been second only to the Sale of Stars for top Canadian auction. Our 12 bulls sold at auction this year averaged $3,583.

☆ Nine sons of A B C Reflection Sovereign sold at auction this year averaged $4,678, including the $15,000 and $11,000 top bulls of the year. A grandson at $7,500 was third highest. Sons topped both the Canadian National and the Sale of Stars. Last year his 10 sons sold averaged $3,867 and also topped the Sale of Stars.

— 1955 ALL-AMERICAN PRODUCE —

**PRODUCE OF AGASSIZ PERFECTION HARTOG VALE**

First at the Royal, at the Chicago International and at the CNE. One a daughter of A B C Reflection Sovereign, the other by Inka Supreme Reflection, grandsire of A B C Reflection Sovereign.

**ABC REFLECTION SOVEREIGN**
**Now an EX-Extra sire.**
Sire of the 1955 All-American Get.

←

His 99 graded daughters (6 EX-21VG) score 84% Good Plus or better. His 78 ROP daughters have a Breed Class Ave. of 16% more milk and 19% more fat than the average purebred Holstein in Canada.

**Artificial services to A B C Reflection Sovereign, Rosafe Inspiration, Rosafe Security and Rosafe Trojan are available. For terms and conditions contact Dr. C. R. Reeds, P. O. Box 303, Maple, Ont. (Phone: Maple 95).**

**Rosafé Farms** P. O. Box 692 Phone: 971-W1 **Brampton, Ont.**

NORTHERN OHIO BREEDERS ASSOCIATION

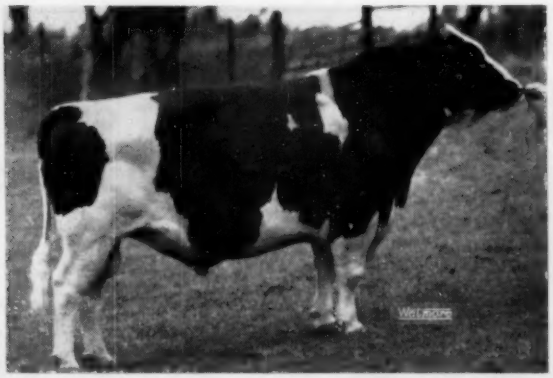

## The "IDEAL" Bull From Any Angle

# WIS BURKE IDEAL

**No. 1013415**

## "VG" — GOLD MEDAL

**- PEDIGREE - HIGH PRODUCTION - SHOW TYPE -**

★ ★ ★

## His ALL-AMERICAN Son

## ORMSBY BURKE PONTIAC MOSE

**No. 1196645**

Owned by E. A. Dawdy, Salina, Kansas, and Ernest Reed & Sons, Lyons, Kansas.

★ Our Congratulations to Elmer Dawdy and the Reeds for developing and showing this bull to these high honors. ★

## STUDY and COMPARE "IDEAL'S" RECORD

His latest HIR Proof dated 11-7-55

| | | | |
|---|---|---|---|
| 21 Pairs – Daus. ave. | 15,748 M | 3.7% | 582 F |
| 21 Pairs – Dams ave. | 13,936 M | 3.7% | 520 F |

18 Classified Daughters Average Score 85.8
9 "VG" and 8 "GP"
Sire of Four All-American Nominations

## Put WIS BURKE IDEAL To Work IN YOUR HERD

**HELP YOURSELF TO HERD IMPROVEMENT** — Frozen semen from Wis Burke Ideal is available. RATES — $100 for first cow; $75 each for numbers 2, 3, 4, and 5 per herd; $50 each for numbers 6, 7, 8, 9, and 10 per herd; with all over 10 at $25 each.
*Note—All except $10 (shipping cost) will be refunded if cow fails to conceive.

NORTHERN OHIO BREEDERS ASSN.
NOBA
IT PAYS TESTING CALVES TO BELONG

*OUR ADDRESS*
*BOX 1015*
*TIFFIN, OHIO*
*TEL. 4100*

# ☆ INDEX OF ADVERTISERS ☆


**AMERICAN BREEDERS SERVICE** 85
Anchor Serum Company 93
**BADGER NORTHLAND, INC.** 91
Bancroft Acres 88
Barker, Howard C. 92
Barney, Paul 92
Bartlett Farm 80
Boerger, L. E. 64
Bottema Farms 13
Boulc Brothers 64
Box 737 113
Brauns Sunny Lea Farm 10-11
Breeders Supply Company 93
Brill, Michael 88
Brubacher Sales Service 90
Budd Farm 104
Burtis, W. W. 74
**CANBY, J. O.** 104
Carnation Milk Farms 18
Caroldale 106
Carrington Farms 38
Case Company, J. I. 7
Casey, Glenn 90
Cent. O. Breeding Assn. 49
Chambric Farm 66
Chevrolet Motor Division 41
Christoph Farms 117
Clover Knoll Farm 94
Clyde Hill Farms 110
Coff, John 113
Consolidated Products Co. 67
Cornell Barn Cleaner 93
Corse Press, Inc. 112
Cowles, G. Harold 72
Cowphilosophy 6
Cresthaven Farm 87
Creston Farms 14
Crum Dispersal, E. A. 86
**DEEP LAKE FARM** 88
Dellinger Co., M & F 64
Dobihaft Holstein Farm 70
Donaho Holstein Farm, S. R. 103
**EARLVILLE SALE** 108
Eastern Breeders 8
Ebonite 64
Ednachester Farms 72
Eldonon Herd 105
Everly Sale Service, R. E. 92
**FENSTERMAKER, J. O.** 90
Fergusson, James W. 90
45th Breeders 40
Freebaer Farms 110
**GARDNER SEED COMPANY** 103
Glenafton Farm 107
Golden Arrow Farms 91
Golden Genes, Inc. 60-61
Gray View Farms 16-17
**HART, DOUGLAS** 93
Heersche Brothers 113
H.-F. Assn. of Canada 92
Houck, Donald E. 90
**INTER CO. DAIRY CATTLE ASSN.** 117
**JEFFERSON CO. H-F BREEDERS ASSN.** 90
**KANSAS GROUP** 113
Killybracken 68
Kingstead Farms 14
Knollwood Farms 54
Kolk, Nicholas H. 70
Kroneman, Lloyd W. 70
Kubin, Quentin 113
Kyland 2

**LAKE AYLMER FARM** 68
Lakefield Farms Dispersal 5
Lakeside Farm 53
Lavacres-Sequoia 9
Lawrence Dispersal, John 56-57
Lederle Laboratories Inc. 102
Lindow Brothers 65
Logwood Farms 15
Loveland, Arthur & David Burrell Dispersal 82-83

**MARLOW HOLSTEIN FARMS** 37
Mayer & Sons, Christ A. 77
Meadow Brook Holstein Farm 76
Meek, Archie 12
Midland Farm 87
Miller Dispersal, Everett 111
Milwaukee Co. House of Correction 108
Montgomery, Harold 65
Mooseheart 75

**NAFZGER DISP., ERNEST** 89
Natl. Band & Tag Company 88
Natl. Pedigree Co. 80
Newman Holstein Farms 105
Nockdair 112
Northern O. Breeders Assn. 116

**OLIVER DISP., WALTER** 78
Osborn, Leland J. 90
Osborndale 3
Oxford Co. H-F Breeders Assn. 90

**PABST FARMS INC.** 120
Peerless Equipment Co. 91
Pellissier Dairy Farms 76
Perbix, Raymond F. 85
Perth Co. H-F Breeders Assn. 90
Pfister, Bert 90
Pineyhill 59
Piper Brothers 50
**REED & SONS, ERNEST A.** 55
Rich-Herd Holsteins 13
Ridgely Farm 119
River Valley Farm 12
Rock County Farm 81
Rosafe Farms 115
Routson 105
Ruby Acres 3
Russ-Glo Farm 65
**SANGER SALE SERVICE** 103
San Mar Gale Farms 48
Shadow Valley Dispersal 109
Shipley & Son, W. A. 90
Shore Holsteins Ltd. 90
Smith, C. B. 90
Southwind Holstein Farm 6
Spanton, John & George Dutton Dispersal 43-45
Spring Farm 71
Sprunger, S. C. 90
Standard Brands, Inc. 63
Steel-Bilt Proving Farm 84
Strohmeyer & Carpenter, Inc. 90
Sunny Vale Farms 69
Swartz, Harvey 90
**WAR EAGLE RANCH** 58
Waukesha Dairy Cattle Sales & Service 92
Weller & Son, Alson D. 53
Wetmore Company, Fred C. 90
Wilcox, Harris 90
Wis. St. Dept. of Public Welfare 81
Wolverine Classic 114
Wolverine Sale 78-79
Woodbouorne Farm 62
Wyeth Incorporated 47
Wylam Sale & Pedigree Co. 92
**ZIMMERMAN DAIRY FARM** 39



## Our Christy Homesteads

"Highboy" has two Excellent sons, one an All-American and one a Reserve; a daughter of the Reserve was the Junior All-American senior calf of 1955—owned by DuWayne Kutz, Jefferson, Wis.

A "Highboy" daughter topped the Calumet "400" sale last fall and another daughter was one of the tops of the Blue Ribbon.

**CARNATION HOMESTEAD HIGHBOY**
Excellent and Gold Medal

A jr. 3-yr. old "Highboy" daughter is leading her group in 2X in A. R. report No. 10 with 537.8 F., 3.8%, going on to 572 F. in 344 ds. Another jr. 4-yr. old reported with 680.2 F. in 361ds. and a yearling daughter with 530.6 F. 3.4% in 365ds.

Assisting "Highboy" — Oostie Carn. Chevron and Oostie King of the Homesteads, both sons of the EX. Oostie Princess Inka; and Carnation Special Copy, our young son of Hallrose Progressor from the EX-1009-lb. Carn. Tilda Sky. Beauty.

**A son of one of these sires could well fit into your breeding program.**

NORTH STAR JOE HOMESTEAD

CHRISTOPH FARMS

CHILTON, WISCONSIN



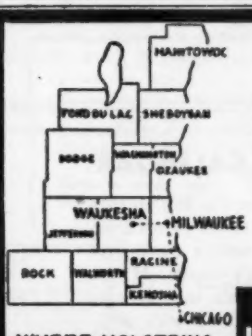


WHERE HOLSTEINS HAVE BEEN BRED AND DEVELOPED FOR 56 YEARS.

**Purebred and Grade Holsteins**

Selected for Type and Production. T. B. Accredited—Blood Tested. Some calfhood Bang's vaccinated From 200 of better Wisconsin herds. We are in a position to fill small or large orders for interstate or export.

— Service of —

W. L. Baird - Arthur F. Bennett - Don A. Stouffer
James L. Gordon - Reynold Bennett
at your disposition.

FOR INFORMATION WRITE
INTER-COUNTY DAIRY CATTLE ASSN
BOX 177 WAUKESHA WIS.

### 1956 CLASSIFICATION SCHEDULE

| State | Starting Date | Deadline Date |
|---|---|---|
| W. Va., Southern Va., N. C. | Jan. 10 - Jan. 28 | Dec. 10 |
| Northeastern Ill. | Feb. 7 - Mar. 3 | Jan. 7 |
| Kansas | Feb. 7 - Feb. 25 | Jan. 7 |
| Vt., Mass. | Mar. 6 - Mar. 24 | Feb. 6 |
| Northern New York | Mar. 6 - Mar. 24 | Feb. 6 |
| Western Penna. | Apr. 3 - Apr. 28 | Mar. 3 |
| Ohio Institutions | Apr. 3 - Apr. 21 | Mar. 3 |
| Northeastern Wis. | Apr. 3 - Apr. 21 | Mar. 3 |
| Minnesota | Apr. 3 - Apr. 28 | Mar. 3 |
| Western Michigan | May 8 - June 2 | Apr. 8 |
| Washington, Oregon | May 8 - May 26 | Apr. 8 |
| Del., Md., Northern Va. | June 12 - June 30 | May 12 |
| Northeastern Pa. | July 10 - Aug. 4 | June 10 |
| Montana, Idaho, Utah | July 10 - Aug. 11 | June 10 |
| Southern Calif. | July 10 - Aug. 4 | June 10 |
| Northwestern Wisconsin | Aug. 28 - Sept. 15 | July 28 |
| Illinois | Sept. 11 - Sept. 29 | Aug. 11 |
| Eastern Michigan | Oct. 9 - Nov. 3 | Sept. 9 |
| Oklahoma, Texas | Oct. 9 - Nov. 3 | Sept. 9 |
| N. Dakota, S. Dakota | Oct. 9 - Nov. 3 | Sept. 9 |
| Central Penna. | Nov. 6 - Dec. 1 | Oct. 6 |
| Conn. R. I., N. J. | Nov. 13 - Dec. 15 | Oct. 13 |
| Southeastern New York | Nov. 13 - Dec. 15 | Oct. 13 |
| Western Ohio | Nov. 13 - Dec. 8 | Oct. 1 |

## Officers — Directors — Fieldmen of THE HOLSTEIN-FRIESIAN ASSOCIATION OF AMERICA

President ..... Albert B. Craig, Sewickley, Pa.
Vice-President ..... Scott Meyer, Hannibal, Mo.
Executive Secretary ..... Robert H. Rumler, Brattleboro, Vt.
Director of Extension ..... John E. Cooper, Brattleboro, Vt.
Counsel ..... Clinton M. Horn, 1144 Union Commerce Bldg., Cleveland 14, Ohio
Special Representative ..... Glen M. Householder, Brattleboro, Vt.

### NATIONAL FIELDMEN

Allen N. Crissey, 360 Worthington St., Springfield 3, Mass.
Charles Brace, Lone Rock, Wisconsin
John H. Stewart, 1501 First Ave., S. Sioux Falls, S. D.
Russ Miller, 314 Fulton St., Williamston, Mich.
Richard Mathews, Rockford, Ill.
Deane T. Skogman, 1020 North Old Manor, Wichita, Kans.
Robert L. Cain, 1931 Gilbert Lane, Knoxville, Tenn.
Thomas B. Bentley, R. 4, Box 140, Salem, Virginia
George Blosser, R. 2, Pullman, Wash.

### FULL TIME STATE FIELDMEN

W. D. Brown, Secy., N. Y. Holstein-Friesian Ass'n, 706 Seneca Bldg., 121 E. Seneca St., Ithaca, N. Y.

Wm. J. Baldwin, Ass't Sec'y, N. Y. Holstein-Friesian Ass'n, 121 E. Seneca St. Ithaca, N. Y.

I. D. Hadley, Ohio Holstein-Friesian Ass'n, Wooster, Ohio
Geo. Nichols, Holstein-Friesian Ass'n., Wooster, Ohio

Robert E. Strickler, Fieldman, California Holstein-Friesian Ass'n., 225 Angelo Bank Bldg., Fresno, Calif.

Arthur W. Nesbitt, Sec'y-Fieldman, Pennsylvania Holstein Ass'n., 517 South Garner Street, State College, Pa.

### BOARD OF DIRECTORS

**Terms Expire 1956:** T. Hobart McVay, Nickerson, Kansas; David J. Roberts, Sauquoit, New York; Mark L. Borror, Springville, Calif.; John P. Case, Naperville, Ill.

**Terms Expires 1957:** Fred J. Nutter, Corinna, Maine; Richard N. Wills, McDonough, Md.; Leon A. Piguet, E. Aurora, N. Y.; Grant S. Richards, Brigham Young University, Provo, Utah.

**Terms Expire 1958:** A. H. Jergens, Hutchinson, Minn.; O. F. Foster, Clarkston, Mich.; J. O Canby, Langhorne, Penna.; R. L. Pfiffer, Carnation, Wash.

**Terms Expire 1959:** Arthur J. Johnson, Elkader, Iowa; Elsmer F. Berg, Brownsville, Wis.; John M. Stoffel, Knoxville, Tenn.

## FINAL REMINDER ON A-A CALENDAR

There is still time to get your order in for an All-American Calendar. They are scheduled to be printed before our next issue, and we are making only a small over run beyond actual orders and advertiser's copies. If you write promptly we will undoubtedly be able to take care of your order. Remember that the price is $1 with additional copies to the same address at 50 cents each.

It is a display of Holstein beauty that every breeder will be proud to have on his office wall.

## *Smiles . . .*

* * *

Being confined in a hospital for a complete check-up, Joyce, a very shapely blonde was not surprised when a handsome chap dressed in white came in, pulled down the sheets and for some minutes looked her over. Shaking his head, he left. Shortly, he returned, pulled down the sheets and made another examination. The third time he came in, the blonde in desperation inquired, "Say, what in the world am I in here for, observation or examination?" The chap in white replied, "Darned if I know, lady, I'm just doing some painting out in the hall."

* * *

A troupe of show girls were entertaining at an army camp. They had been at it all afternoon and were getting tired and hungry when the major finally asked them, "Would you girls like to mess with the enlisted men this evening?"

"Sure!" said the blonde, "but we've got to have something to eat first."

* * *

The way taxes are today, you might as well marry for love.

* * *

When you are dog-tired at night it may be that you have growled all day.

* * *

A young student nurse took a driver's license test. Accompanied by a state policeman for the exam, she drove through a red light without noticing.

"Young lady, what does a red light mean to you?" the trooper inquired sarcastically.

Quick as a flash, she answered, "A bedpan!"

* * *

Before boarding the bus, the lad had been cautioned by his mother to say that he was five years old.

The driver did ask his age, and the little fellow replied that he was only five.

Conductor: You're a big boy for five. How soon will you be six?

Youngster: Just as soon as I get off this bus.

* * *

"How is your wife?" the man asked an old friend he hadn't seen for years.

"She's in heaven," replied the friend.

"Oh, I'm sorry." Then he realized that was not the thing to say, so he added, "I mean, I'm glad." And that was even worse. He finally came out with, "Well, I'm surprised."

# INVENTORY — BASED ONLY ON ANIMALS IN THE HERD JAN. 1, 1956

## 17 OVER 100,000 POUNDS OF MILK

| | |
|---|---|
| Nuway Finesse Hilda (GP) | 129,000 |
| Nuway Imperial May 2nd (VG) | 125,000 |
| Nuway Inka Hilda (VG) | 124,000 |
| Nuway Finesse Inka (GP) | 120,000 |
| Nuway Ona Hiske 3rd (E) | 120,000 |
| Nuway Denishe Ormsby Hilma (VG) | 112,000 |
| Nuway Hilda Mutual (VG) | 123,000 |
| Nuway Johanna Rag Apple (VG) | 110,000 |
| Nuway Spofford Rose (VG) | 104,000 |
| Dunloggin French Mistress (E) | 185,000 |
| Rose Nealy Inka Onyx (VG) | 141,000 |
| Thamesview Superba Hartog (VG) | 129,000 |
| Madoc Korndyke Supreme (VG) | 130,000 |
| Newtown Pretty Dellagem (VG) | 118,000 |
| Baker Farm Dame Dungarven (VG) | 117,000 |
| Maple Haven Frenchie Var (VG) | 103,000 |
| Gofson Kathrine Tidy (VG) | 100,000 |

(Combined DHIA-HIR-AR production)

This represents 2 more than a similar list last year. 2 names on last year's list are missing. 4 new names have been added. The group comprises 25% of the milking herd.

### THE PRESENT HERD SIRE STAFF

**BAKER FARM DUNWOOD PRIDE**

Gold Medal - Excellent.

| | | | |
|---|---|---|---|
| 22 Dtrs. | 14854 | 3.62 | 538 |
| 22 Dams | 14401 | 3.63 | 523 |
| | 453 | .01 | 15 |

This shows a greater increase in both milk and fat, over dams at a higher level, than either of his earlier provings.

AMCANA HELBON (GP)

Silver Medal Production.

| | | | |
|---|---|---|---|
| 11 dtrs. | 15413 | 3.69 | 569 |
| 11 dams | 14763 | 3.68 | 522 |
| | 1250 | .01 | 47 |

MONOGRAM ELMCROFT MONARCH

Sire of 1st Junior Get Eastern States, 1955.

An early and favorable proving is anticipated.

His older daughters were all bred in Canada.

RIDGELY PILOT (VG)

Pride Son from Hiske (E) 917 fat 2X, and full brother to Proud Hiske.

## SOME OF THE HIGH RECORD AGED COWS

(All records listed were made at Ridgely)

| | | | | | | | |
|---|---|---|---|---|---|---|---|
| Maple Haven Frenchie Var (VG) | 8y | 364d | 2X | 25510 | 4.1 | 1041 | |
| Dunloggin French Mistress (E) | 11y | 365d | 3X | 28157 | 3.7 | 1038 | |
| Newtown Pretty Dellagem (VG) | 9y | 365d | 2X | 23000 | 4.2 | 960 | (SA) |
| Ridgely Farms Chieftain Coney | 5y | 365d | 2X | 27280 | 3.4 | 934 | |
| Nuway Ona Hiske 3rd (E) | 7y | 365d | 2X | 23439 | 3.9 | 917 | |
| Nuway Finesse Inka (GP) | 13y | 365d | 2X | 22597 | 3.9 | 875 | |
| Nuway Lady Rag Apple (VG) | 9y | 365d | 2X | 19928 | 4.3 | 857 | |
| Nuway Johanna Rag Apple (VG) | 7y | 353d | 2X | 20031 | 4.3 | 857 | |
| Nuway Finesse Hilda (GP) | 10y | 365d | 2X | 19748 | 4.3 | 820 | |
| Gofson Kathrine Tidy (VG) | 7y | 365d | 2X | 21492 | 3.8 | 813 | |
| Ridgely F. Cornell B. Bess (VG) | 8y | 341d | 2X | 20374 | 4.0 | 809 | |
| Nuway Imperial May 2nd (VG) | 6y | 365d | 2X | 20317 | 4.0 | 809 | |

(12 over 800 fat compared with 10 over 796 a year ago)

## SOME RECORDS BY RIDGELY-BRED HEIFERS

(All records were made at Ridgely—all still in the herd)

| | | | | | | | |
|---|---|---|---|---|---|---|---|
| Ridgely Var Nancy (VG) | 4y | 365d | 2X | 19400 | 4.3 | 840 | (SA) |
| Ridgely BV Janet (GP) | 2y | 365d | 2X | 19817 | 3.8 | 752 | |
| Ridgely Rag Apple Hiske (GP) | 4y | 364d | 2X | 20603 | 3.6 | 747 | |
| Ridgely M Proud Queen (VG) | 2y | 365d | 2X | 20440 | 3.6 | 742 | |
| Ridgely Proud Muriel | 3y | 323d | 2X | 18180 | 3.9 | 705 | (SA) |
| Ridgely M. Peggy | 2y | 365d | 2X | 16480 | 3.9 | 644 | |
| Ridgely Proud Hiske (VG) | 2y | 322d | 2X | 17197 | 3.7 | 642 | |
| Ridgely Governor Helen | 2y | 365d | 2X | 15190 | 4.2 | 635 | |
| Ridgely BV Fantasia (VG) | 2y | 365d | 2X | 16715 | 3.8 | 631 | |
| Ridgely Proud Hester (GP) | 2y | 335d | 2X | 16807 | 3.7 | 625 | |
| Ridgely Var Nelly | 2y | 365d | 2X | 16200 | 3.7 | 601 | |

(This list, too, is longer than a year ago. Several of these have better records in progress. Others not noted are completing comparable records.)

It is my custom each year about this time to compile, for my own guidance, some facts about the herd. The above lists indicate improvement in the past year, and are also reassuring for the future.

The 1955 HIR average is not yet available. The 1955 DHIA average is: 68 head 15370 3.8 587 (All but 1 2X). Again, it is the highest to date for Ridgely.

**67% of the milking herd is now Ridgely bred, compared with 60% a year ago. Every animal under 5 years of age carries the Ridgely prefix.**

RIDGELY Farms
STONE RIDGE, NEW YORK

**Bang's Certified - Vaccinated - T. B. Accredited**

**RALPH H. BUSWELL**
**Herdsman**

**MRS. FRANCES H. LEGGETT**
**Owner**

Frances Leggett
FRANCES LEGGETT

# ALL-AMERICAN HONORS FOR 1955

**By WIS LEADER** →

**Excellent - Gold Medal**

**First** Prize Get of Sire, Waterloo. Left to right—No. 1, owned by Bristol Farms, Nos. 2 and 3 owned by Elsmer F. Berg, No. 4 owned by Pabst Farms.

**RESERVE ALL-AMERICAN GET OF SIRE**

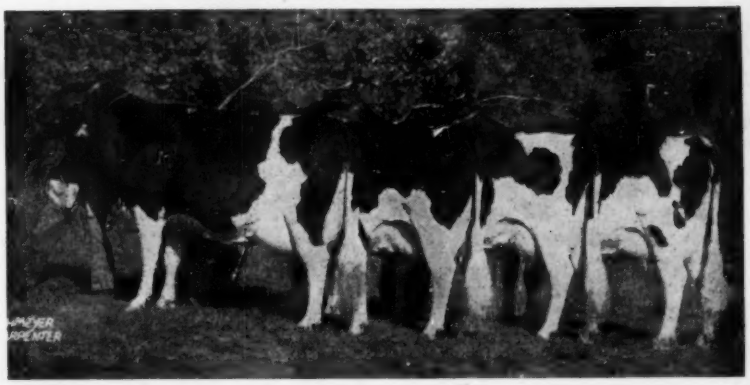

**HONORABLE MENTION AGED COW**

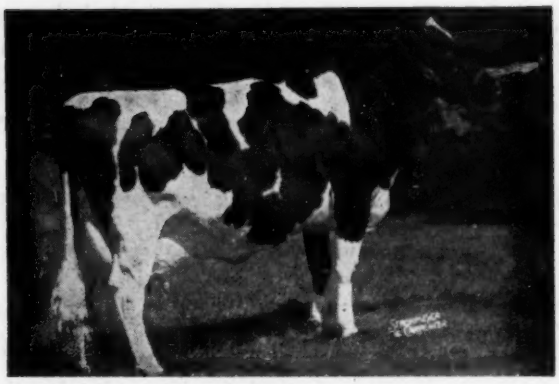

**WALDHOLM BLUEBELL BURKE DESIGN (EX-93)**
**7y 3X 365d 24,525 3.9% 951.9 (SA)**
**First prize aged cow & Reserve Grand Champion, Minnesota, Second at Waterloo, Third at Wisconsin and 8th at International.**

**RESERVE ALL-AMERICAN AGED BULL**

**PABST FOBES BURKE — Excellent — (93)**
First Prize Aged Bull, Senior and Grand Champion, Waterloo, Wisconsin and Minnesota. Third prize at International Dairy Show.

**RESERVE ALL-AMERICAN 4-YEAR-OLD**

**PLAIN VIEW INGA — Excellent — (94)**
**4-0 365d 3X 24609 4.1 1001 (St. Ch.)**
**First prize 4-year-old, Best Udder, Senior and Grand Champion at Minnesota, Second and Reserve Grand Champion at Waterloo, Second and Best Udder winner at International, Third at Wisconsin.**

Sons of our sires receiving All-American Honors in other herds include:

**PABST LEADER WALK**, All-American Junior Yearling Bull. A Leader son. Owned by Piper Brothers, Wisconsin.

**JONDALE RAVEN COMET**, All-American Senior Yearling Bull. A Raven son. Owned by Raymond Perbix, Minnesota.

**PABST PRIME**, Reserve All-American Senior Yearling Bull. A Raven son. Owned by St. Croix County Hospital, Wisconsin.

**"Our 50th Anniversary"**

# PABST FARMS INC. Acc. & Neg. Oconomowoc, Wis.